

[54] SWITCH

[75] Inventor: W. Barry Krause, Spotsylvania, Va.

[73] Assignee: Tower Manufacturing Corporation, Providence, R.I.

[\*\*] Term: 14 Years

[21] Appl. No.: 102,573

[22] Filed: Sep. 29, 1987

[52] U.S. Cl. .... D13/169

[58] Field of Search ..... D13/32, 37; 200/295, 200/302.3, 310, 315, 339, 553

[56] References Cited

U.S. PATENT DOCUMENTS

- D. 254,848 4/1980 Sano ..... D13/37
- D. 299,642 1/1989 Kamisada ..... D13/37
- 1,368,228 2/1921 Behrens ..... 200/239

FOREIGN PATENT DOCUMENTS

1097024 12/1967 United Kingdom ..... 200/296

Primary Examiner—Wallace R. Burke  
Assistant Examiner—Joel Sincavage  
Attorney, Agent, or Firm—Salter & Michaelson

[57] CLAIM

The ornamental design for a switch, as shown and described.

DESCRIPTION

FIG. 1 is a rear elevational view of a switch showing my new design;  
FIG. 2 is a top plan view thereof;  
FIG. 3 is a front elevational view thereof;  
FIG. 4 is a side elevational view thereof, the opposite side elevational view being a mirror image;  
FIG. 5 is a bottom plan view thereof.

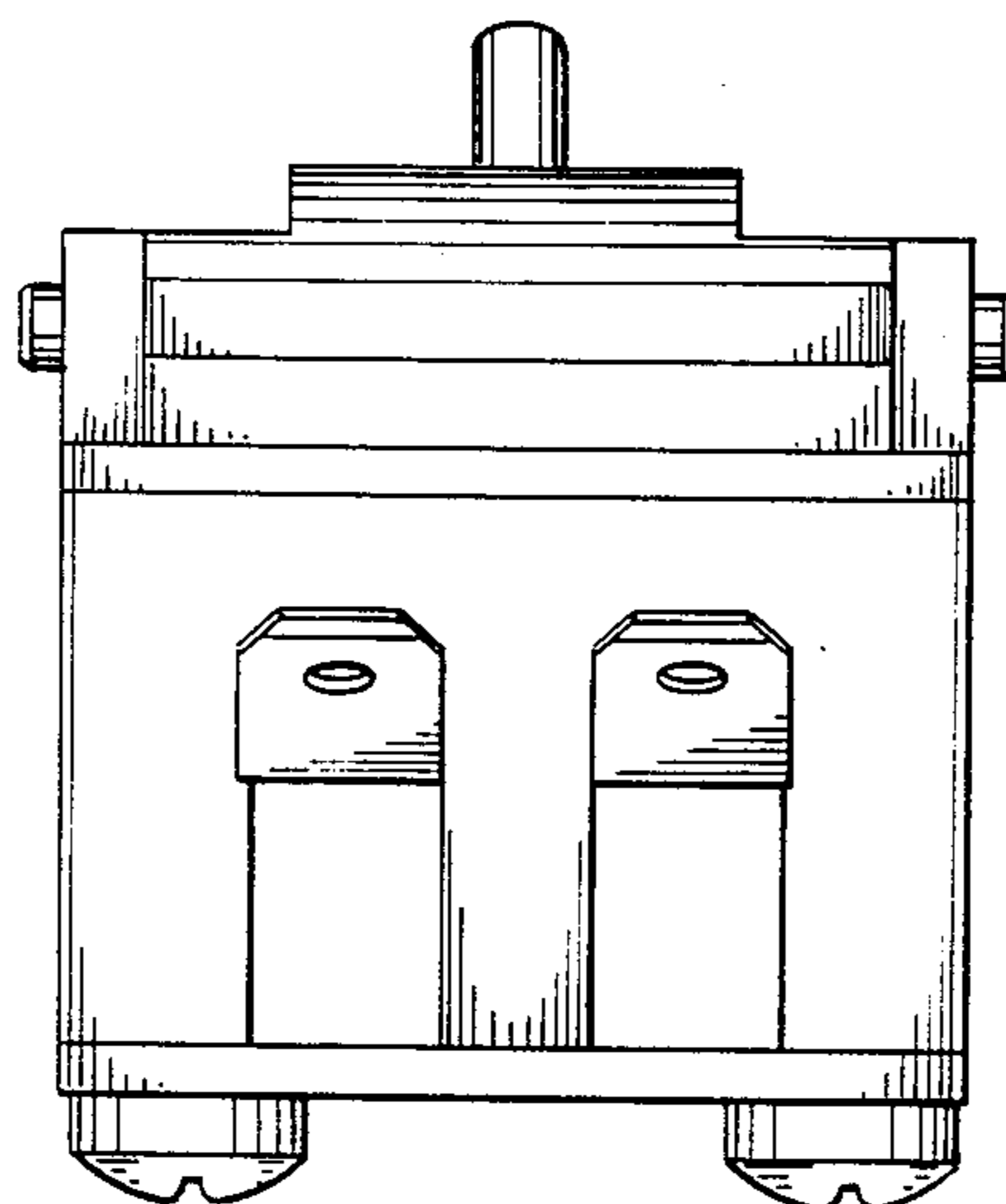

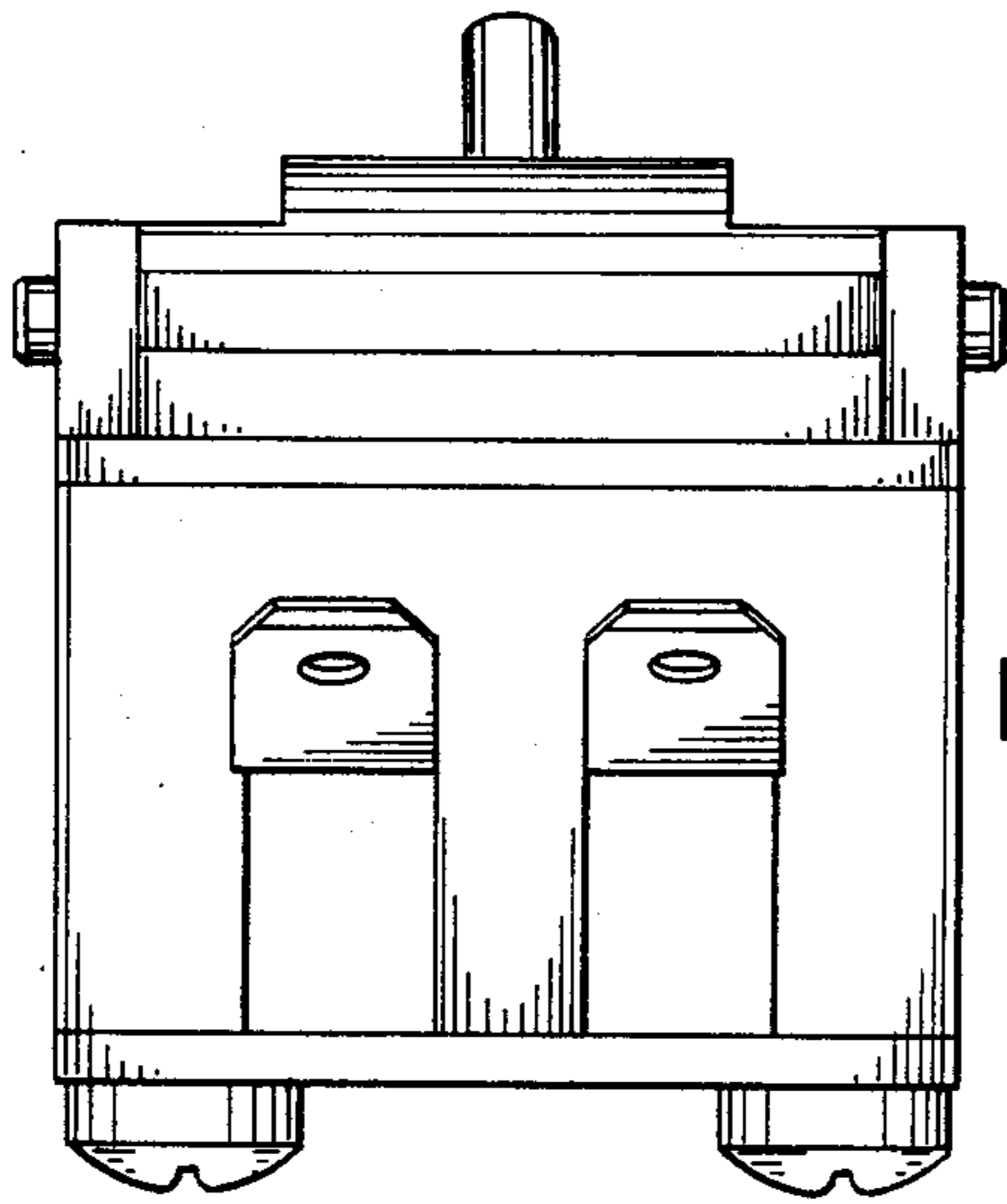

FIG. 1

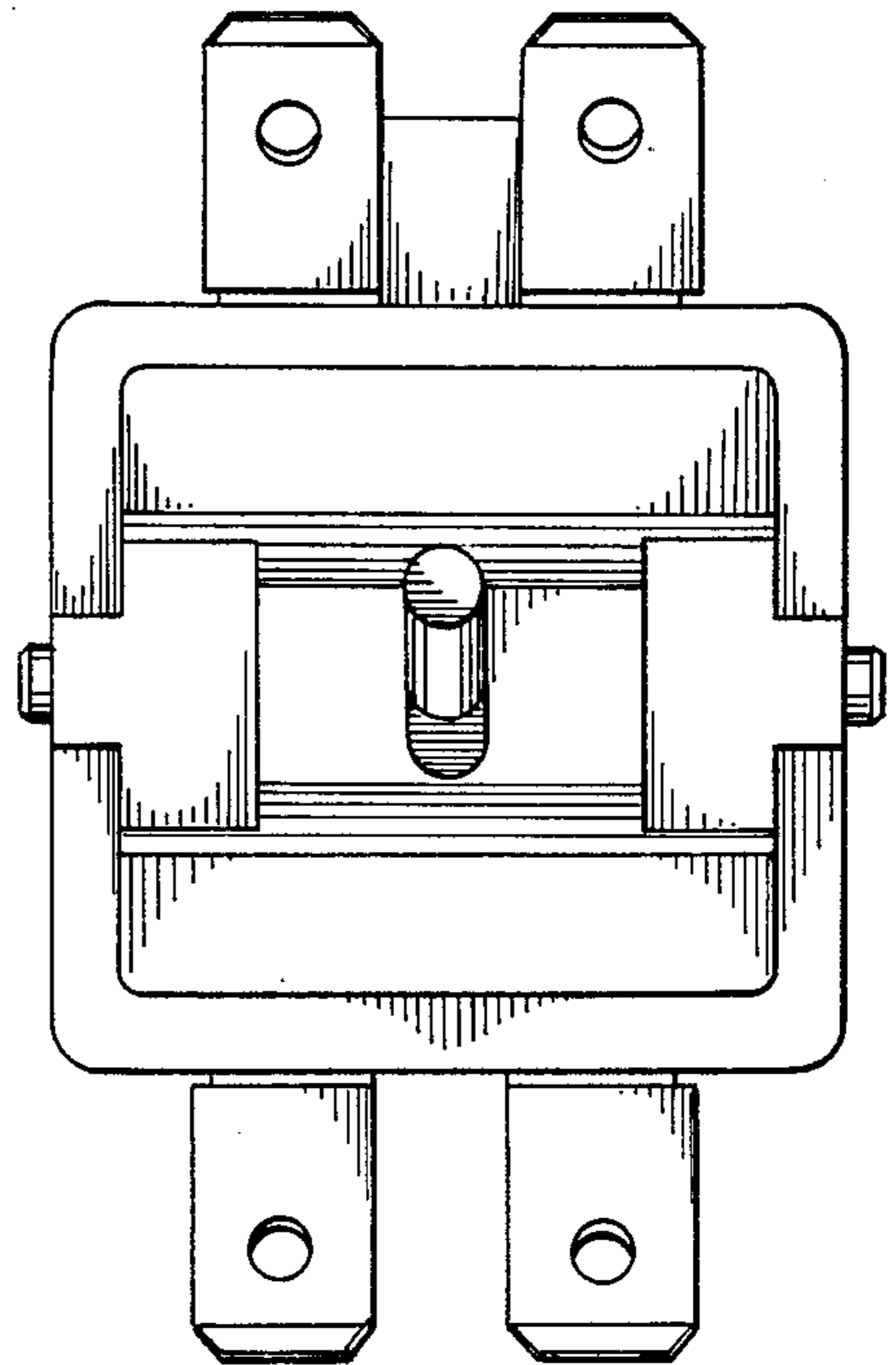

FIG. 2

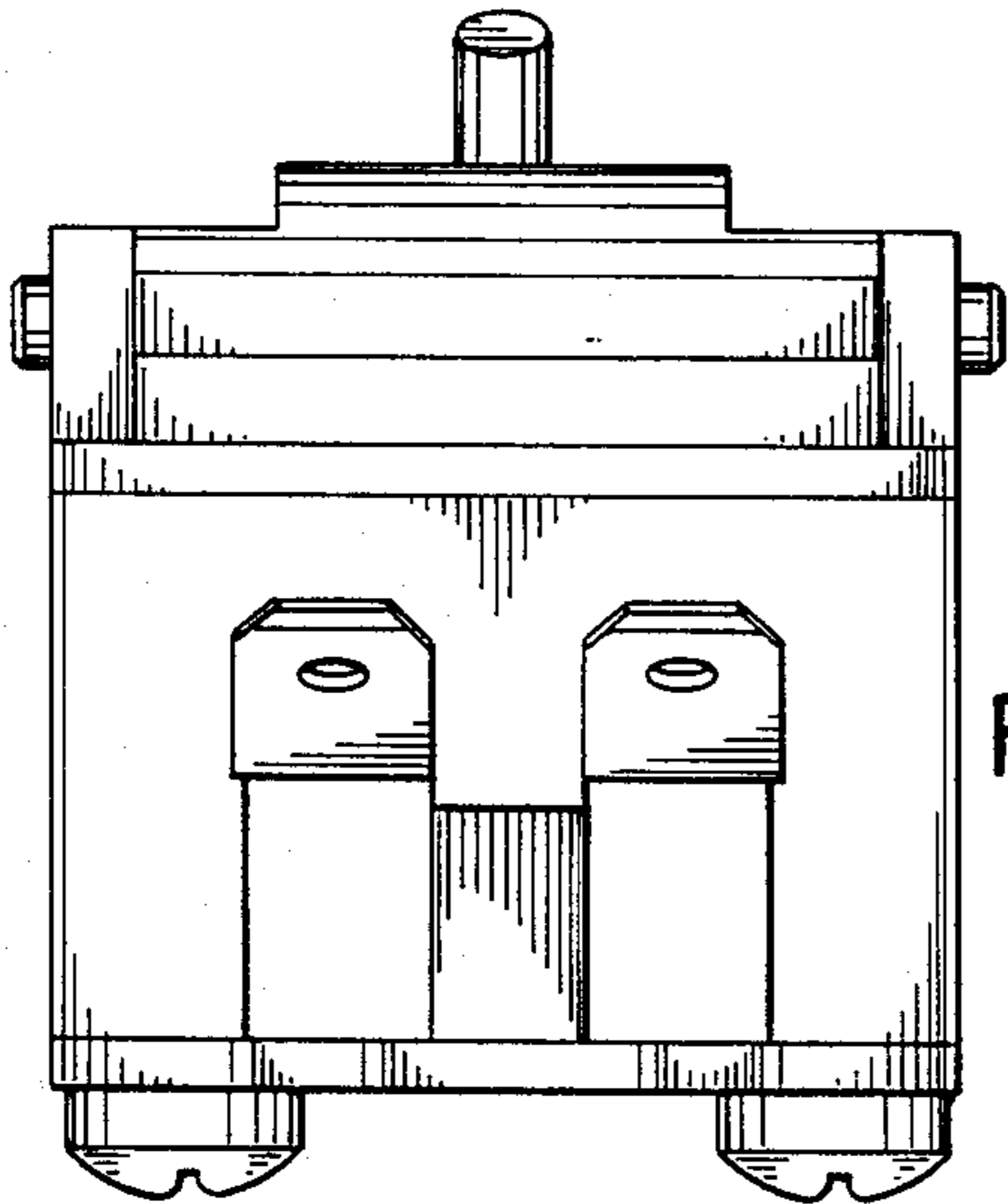

FIG. 3

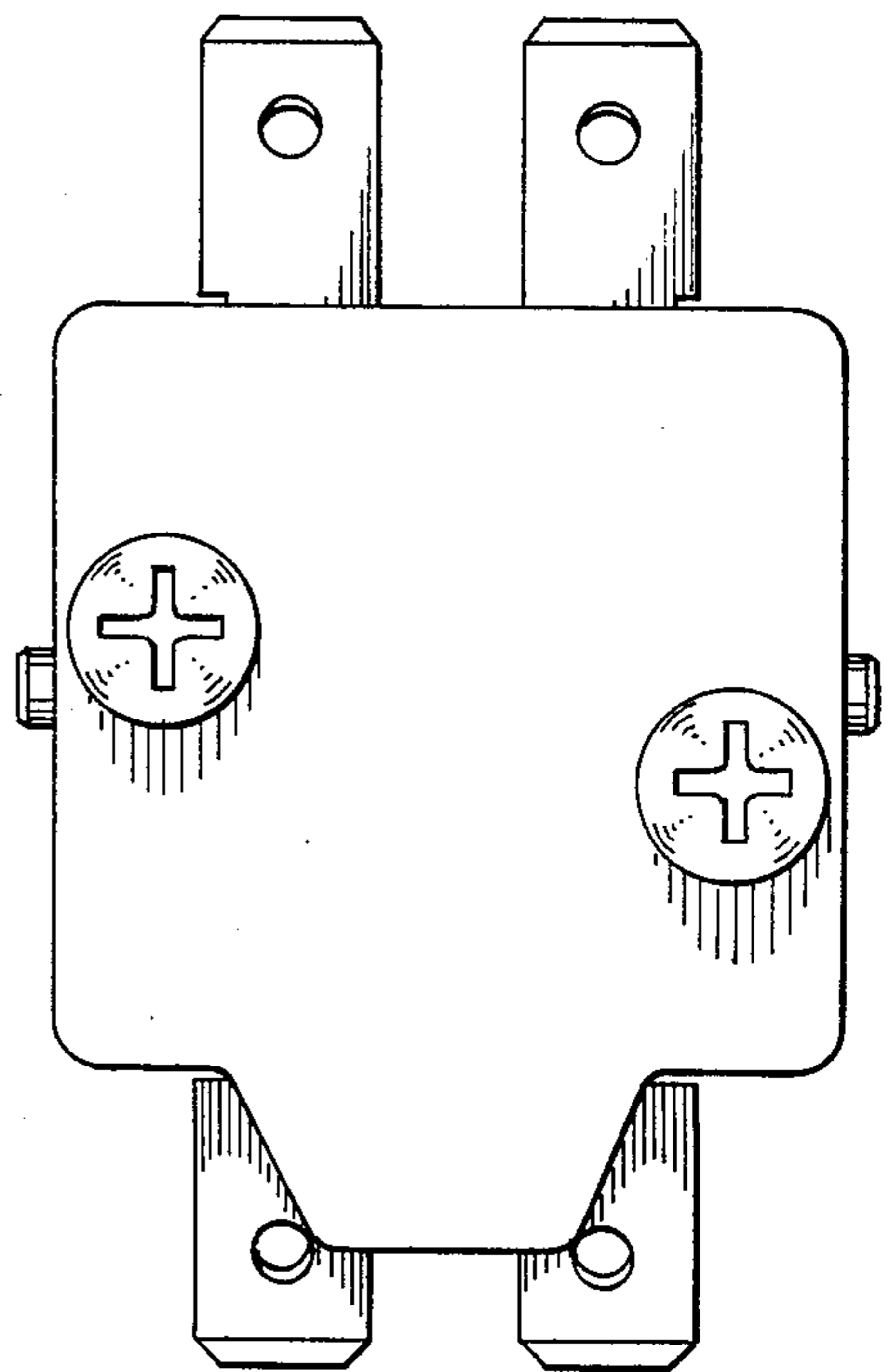

FIG. 5

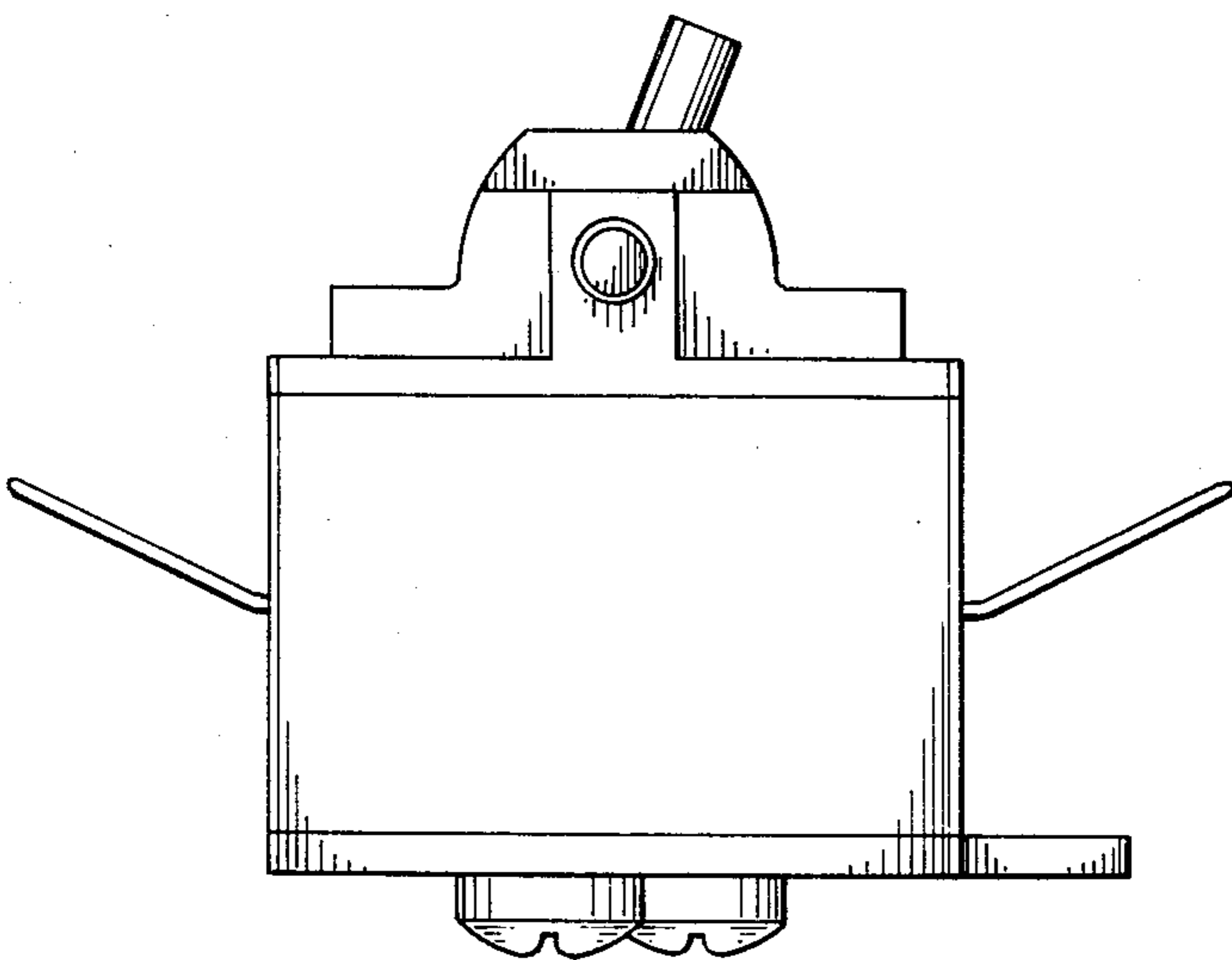

FIG. 4