

[54] BEVERAGE CAN COVER  
 [76] Inventor: Robert R. Curasi, 5658 Wedgewood Dr., Charlotte, N.C. 28210  
 [\*\*] Term: 14 Years  
 [21] Appl. No.: 97,932  
 [22] Filed: Sep. 17, 1987  
 [52] U.S. Cl. .... D9/449; D9/443  
 [58] Field of Search ..... D9/435-436, D9/446, 447, 454, 443; 215/201, 208, 216, 217, 224, 235, 256, 250, 258, 261, 262, 277, 296, 298, 305, 306, 316, 355; 222/556, 563, 572

3,254,785 6/1966 Lovell ..... D9/443  
 3,410,436 11/1968 Foss et al. .... D9/435  
 3,465,906 9/1969 Wagner et al. .... D9/443  
 3,739,934 6/1973 Bruno ..... 215/216

Primary Examiner—B. J. Bullock  
 Assistant Examiner—Dominic Simone  
 Attorney, Agent, or Firm—Clifton Ted Hunt

[56] References Cited

U.S. PATENT DOCUMENTS

D. 26,278 11/1896 Johnston ..... D9/443  
 D. 94,835 3/1935 Jonsson ..... D9/443  
 D. 234,344 2/1975 Schick ..... D9/436  
 D. 265,060 6/1982 Blank ..... D9/446  
 D. 275,181 8/1984 Jeffries et al. .... D9/447  
 D. 284,066 6/1986 Civre ..... D9/446  
 1,884,840 10/1932 Pershall ..... 215/316

[57] CLAIM

The ornamental design for beverage can cover, as shown and described.

DESCRIPTION

FIG. 1 is a top plan view of a beverage can cover showing my new design;  
 FIG. 2 is a left side elevational view thereof;  
 FIG. 3 is a bottom plan view thereof;  
 FIG. 4 is a front elevational view thereof;  
 FIG. 5 is a cross-sectional view of FIG. 1, taken in the direction of the arrows on line 5—5; the portion of a can shown in broken lines for environmental purposes only;  
 FIG. 6 is a cross-sectional view similar to FIG. 5, the closure shown in an open position.

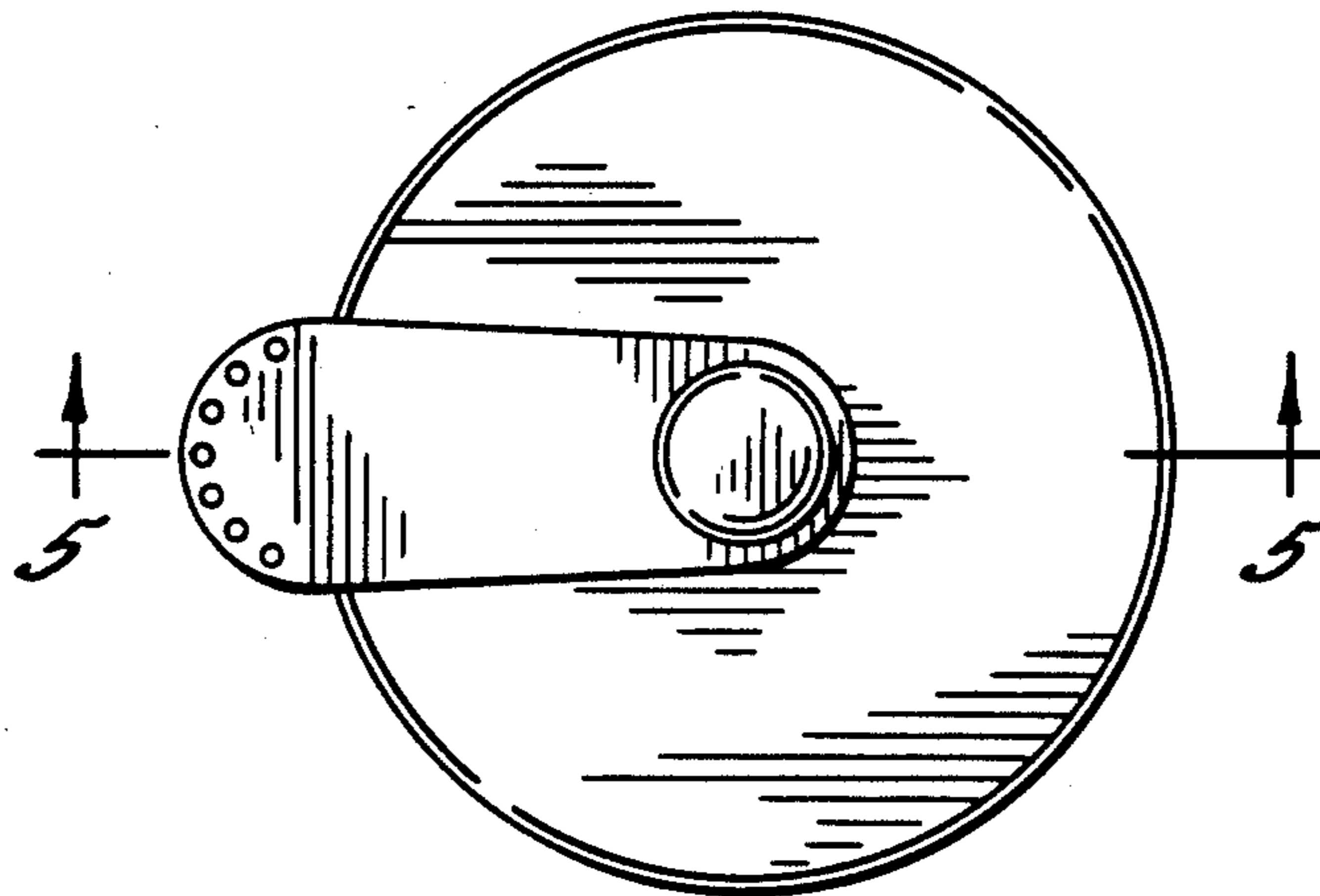

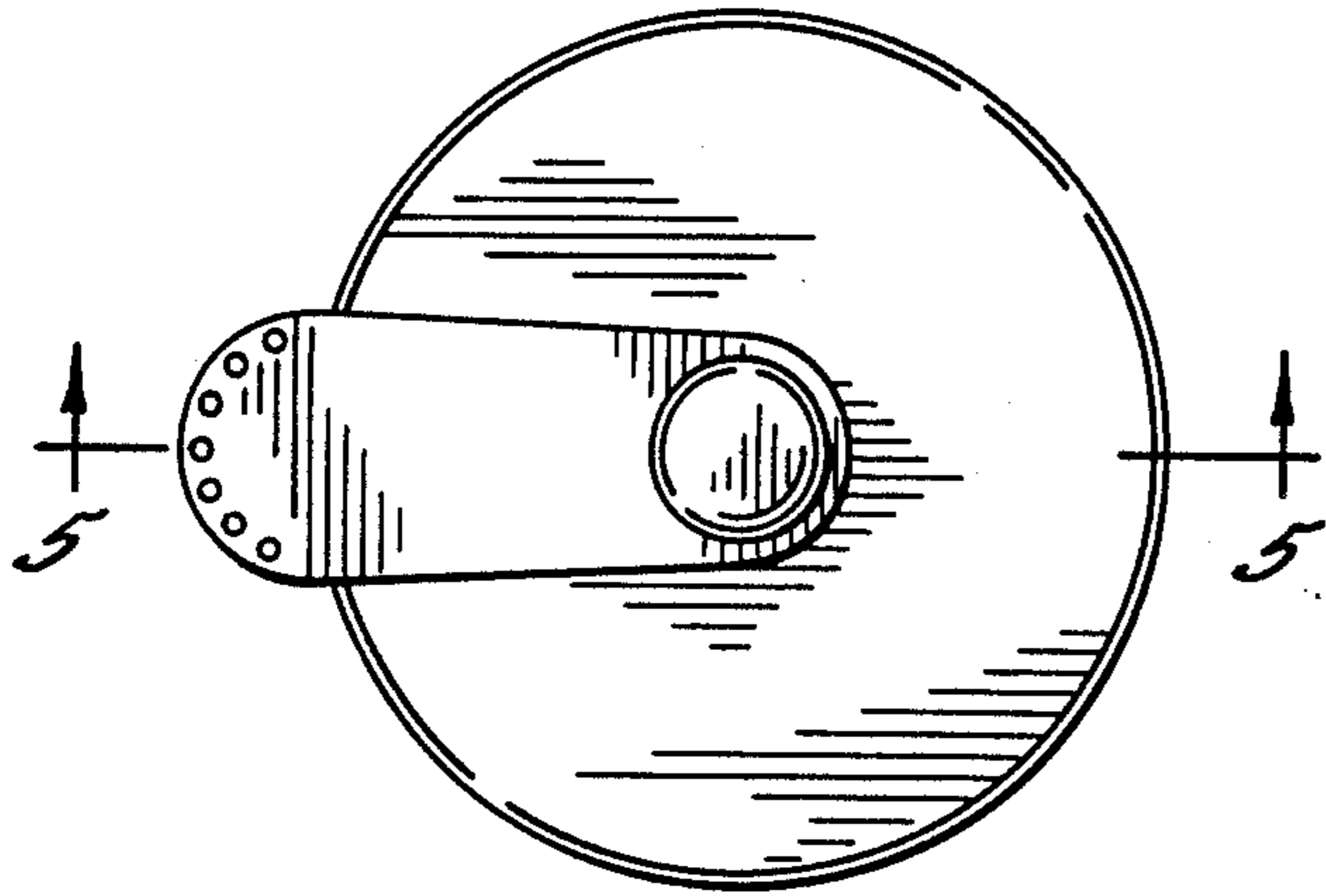

FIG. 1.

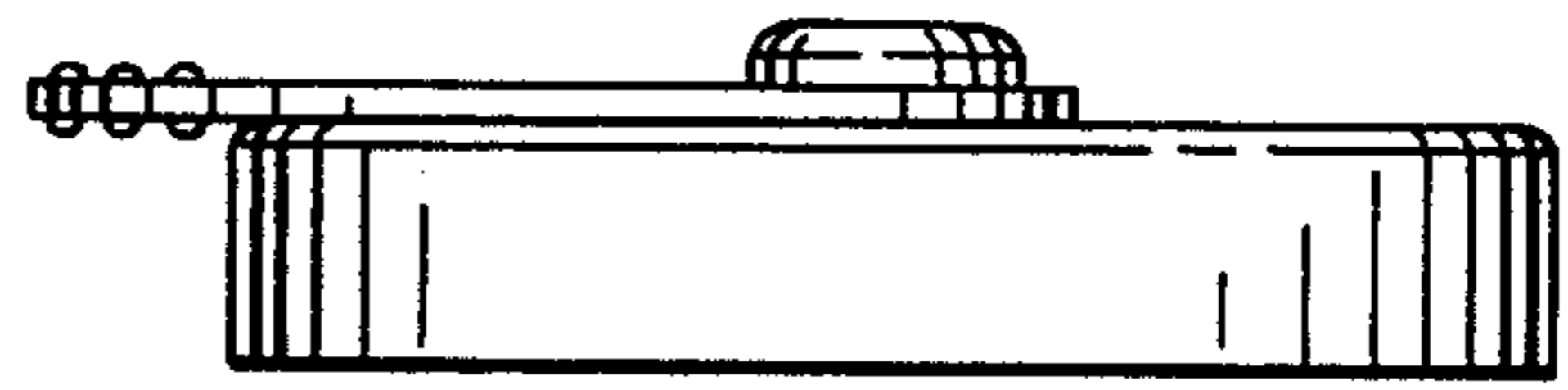

FIG. 2.

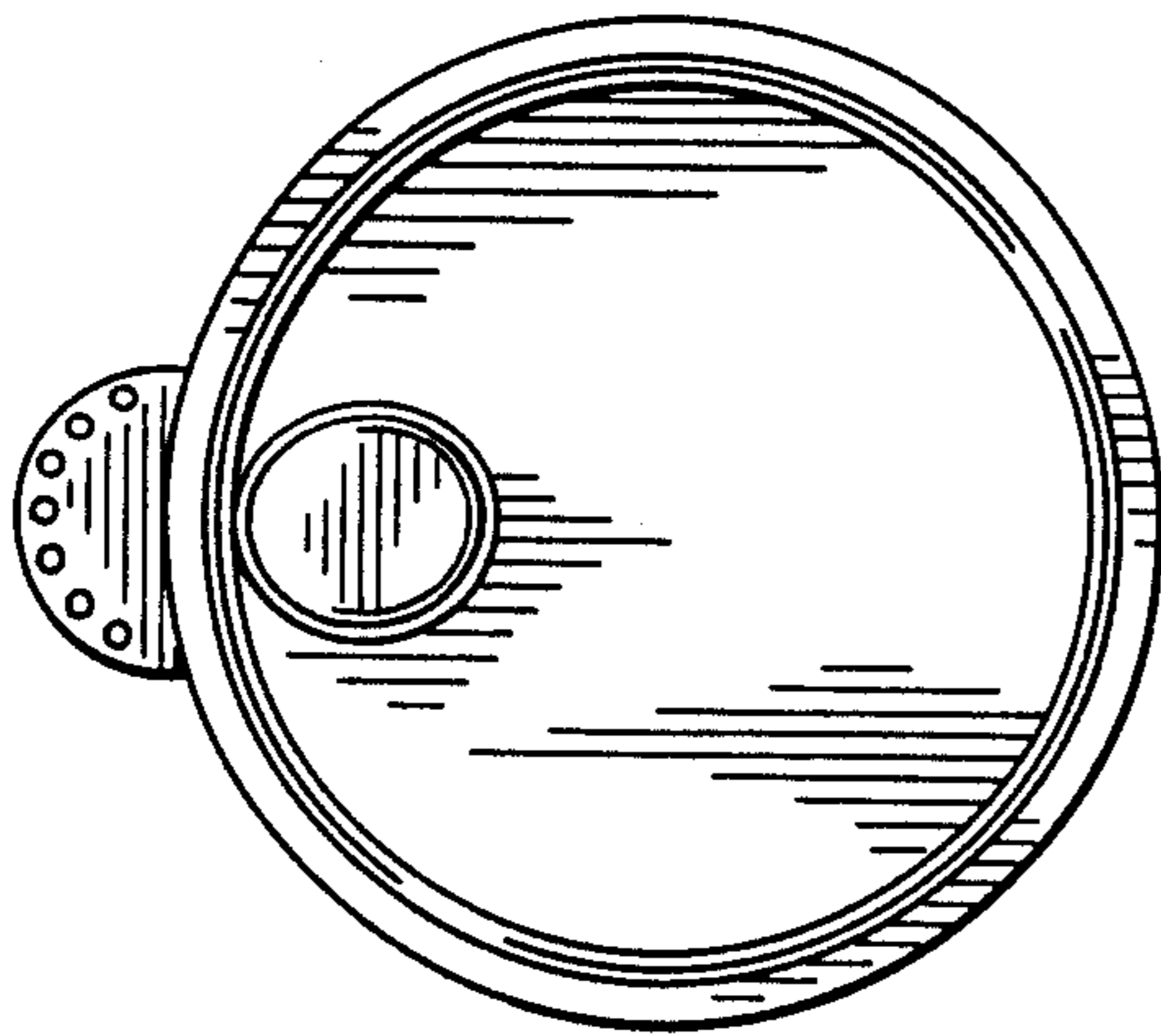

FIG. 3.

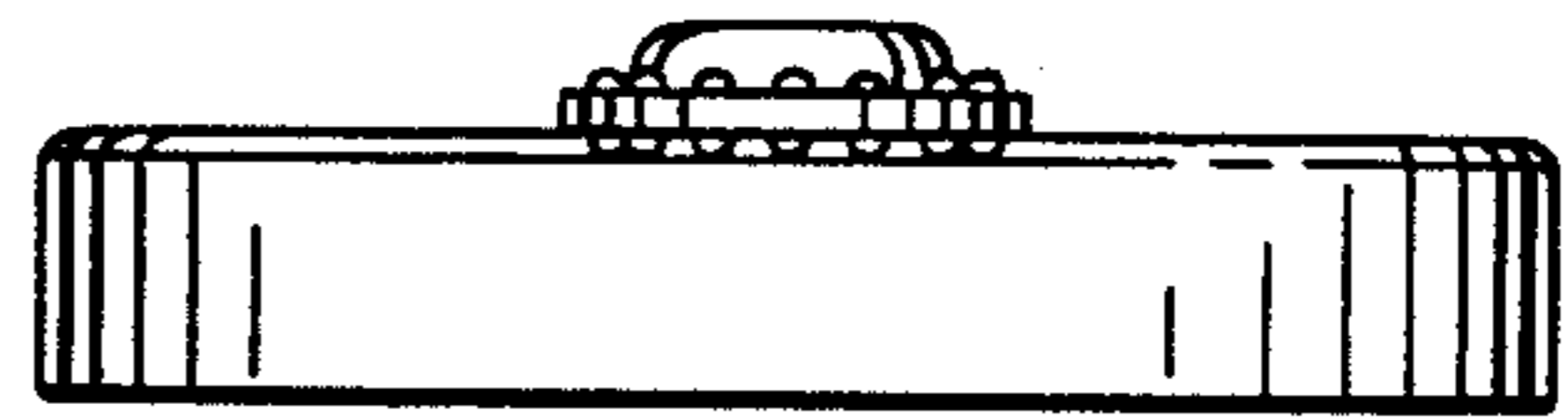

FIG. 4.

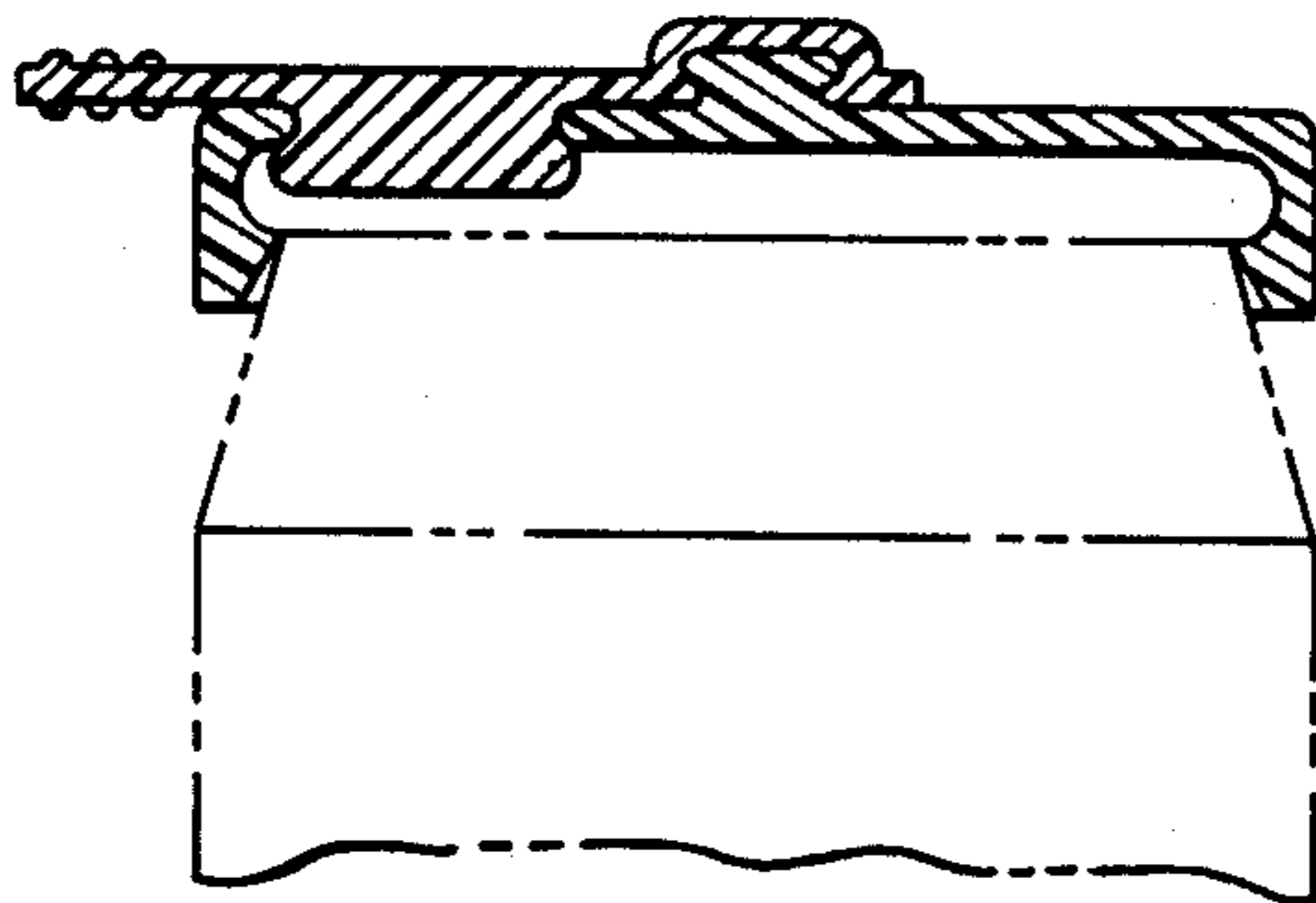

FIG. 5.

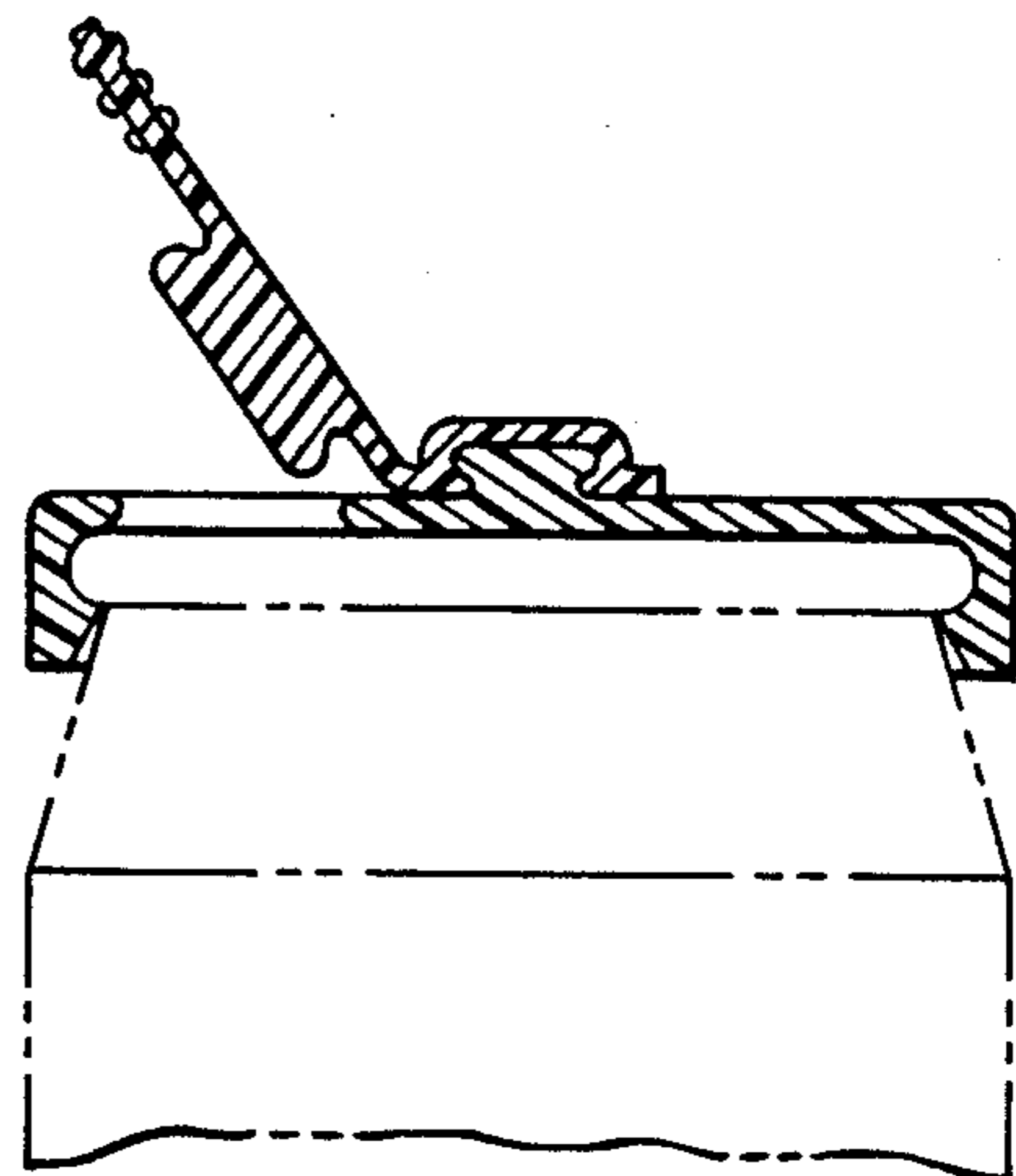

FIG. 6.