

[54] **PHOTOSTAND**

[76] Inventor: **Seiji Sakai**, No. 405, Kohno  
Mansions, 3-29-21 Ohmori Kita,  
Ohta-ku, Tokyo, Japan

[\*\*] Term: **14 Years**

[21] Appl. No.: **75,029**

[22] Filed: **Jul. 17, 1987**

[52] U.S. Cl. .... **D6/308**

[58] Field of Search ..... **D6/300-302,**  
**D6/308-310; 40/152, 152.1, 605, 155**

[56] **References Cited**

**U.S. PATENT DOCUMENTS**

2,201,251 5/1940 Van Patten ..... **D6/301 X**  
4,271,618 6/1981 Lyman ..... **40/152**

**OTHER PUBLICATIONS**

Hong Kong Enterprise, 8/81, p. 165, photo frame, bot-  
tom, right corner.

*Primary Examiner*—Bernard Ansher

*Assistant Examiner*—Terry A. Pfeffer

*Attorney, Agent, or Firm*—Jordan and Hamburg

[57] **CLAIM**

The ornamental design for photostand, as shown and  
described.

**DESCRIPTION**

FIG. 1 is a front elevational view of a photostand show-  
ing my new design;  
FIG. 2 is a top plan view thereof;  
FIG. 3 is a rear elevational view thereof;  
FIG. 4 is a bottom plan view thereof;  
FIG. 5 is a left side elevational view thereof, in a closed  
position;  
FIG. 6 is a right side elevational view thereof, in a  
closed position;  
FIG. 7 is a sectional view taken along line 7—7 of FIG.  
2;  
FIG. 8 is a sectional view taken along line 8—8 of FIG.  
2;  
FIG. 9 is a top plan view thereof in a closed position;  
and  
FIG. 10 is a perspective view thereof, the people shown  
in broken lines for illustrative purposes only.

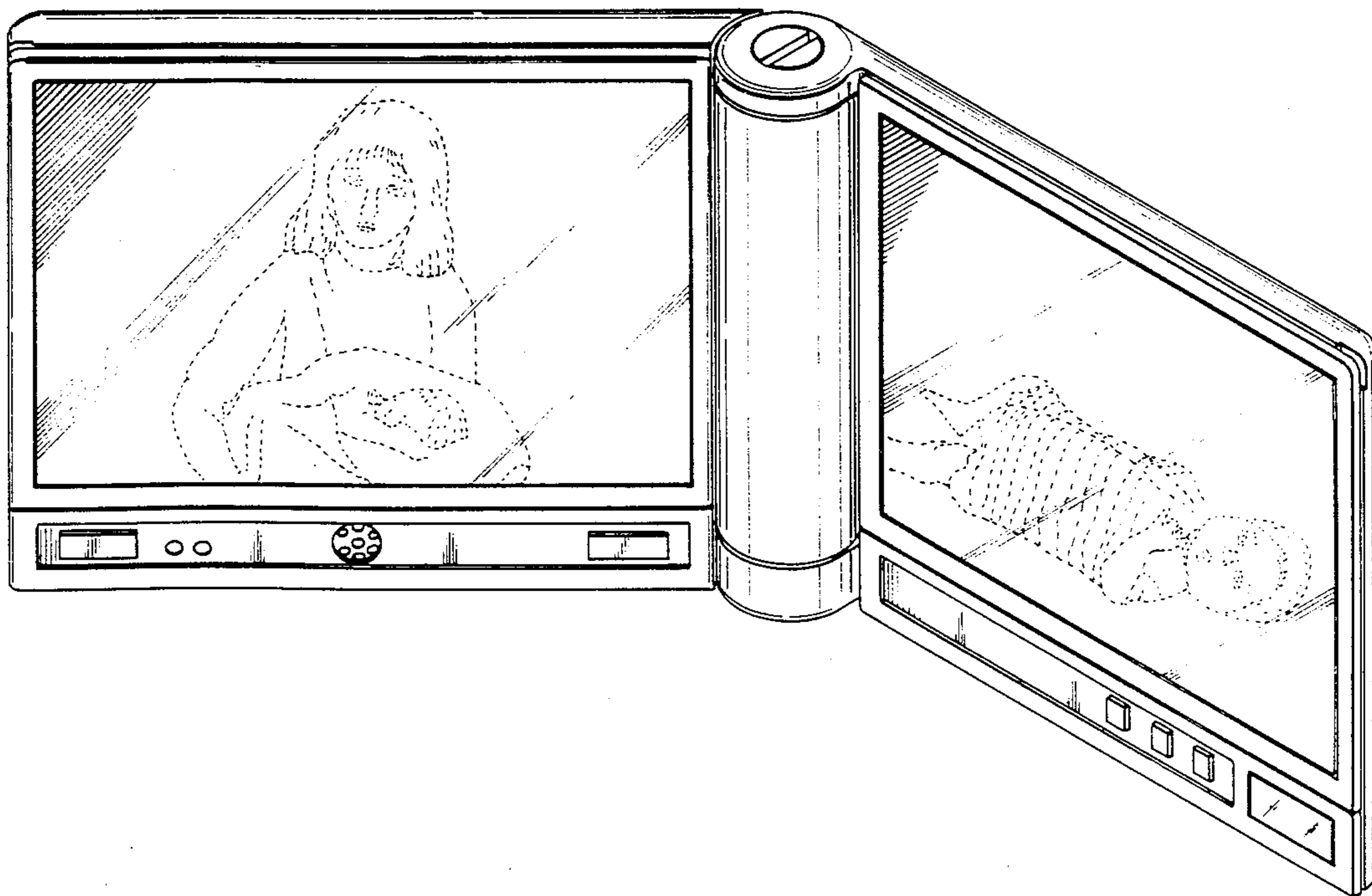

FIG. 1

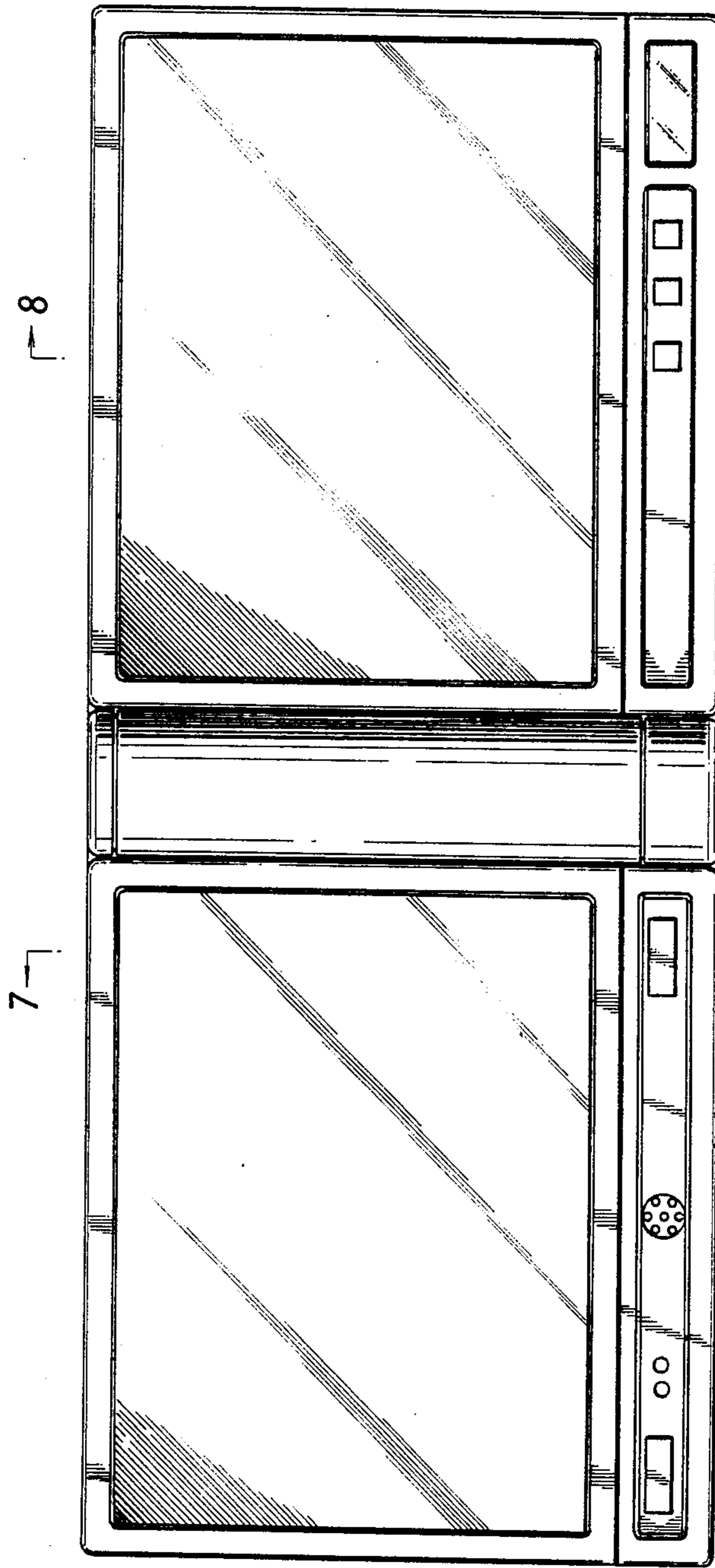

FIG. 2

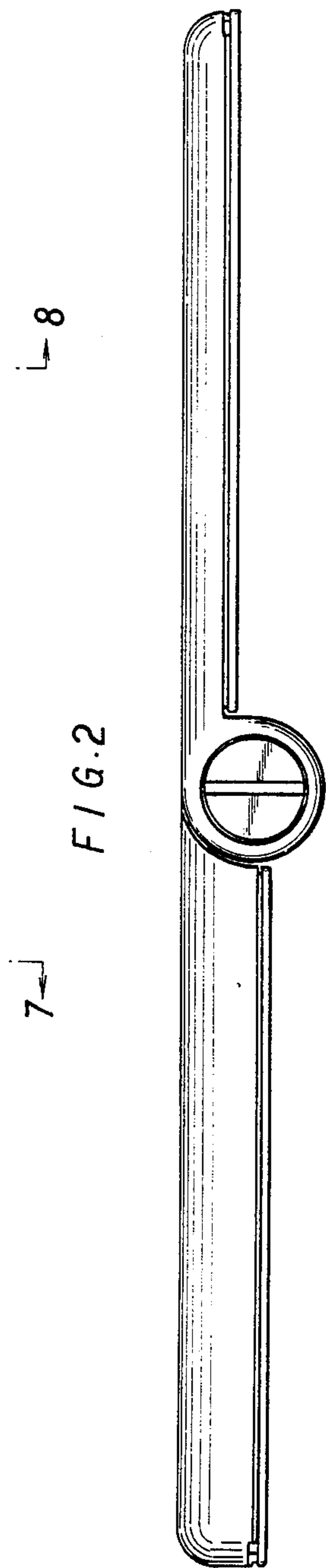

FIG. 3

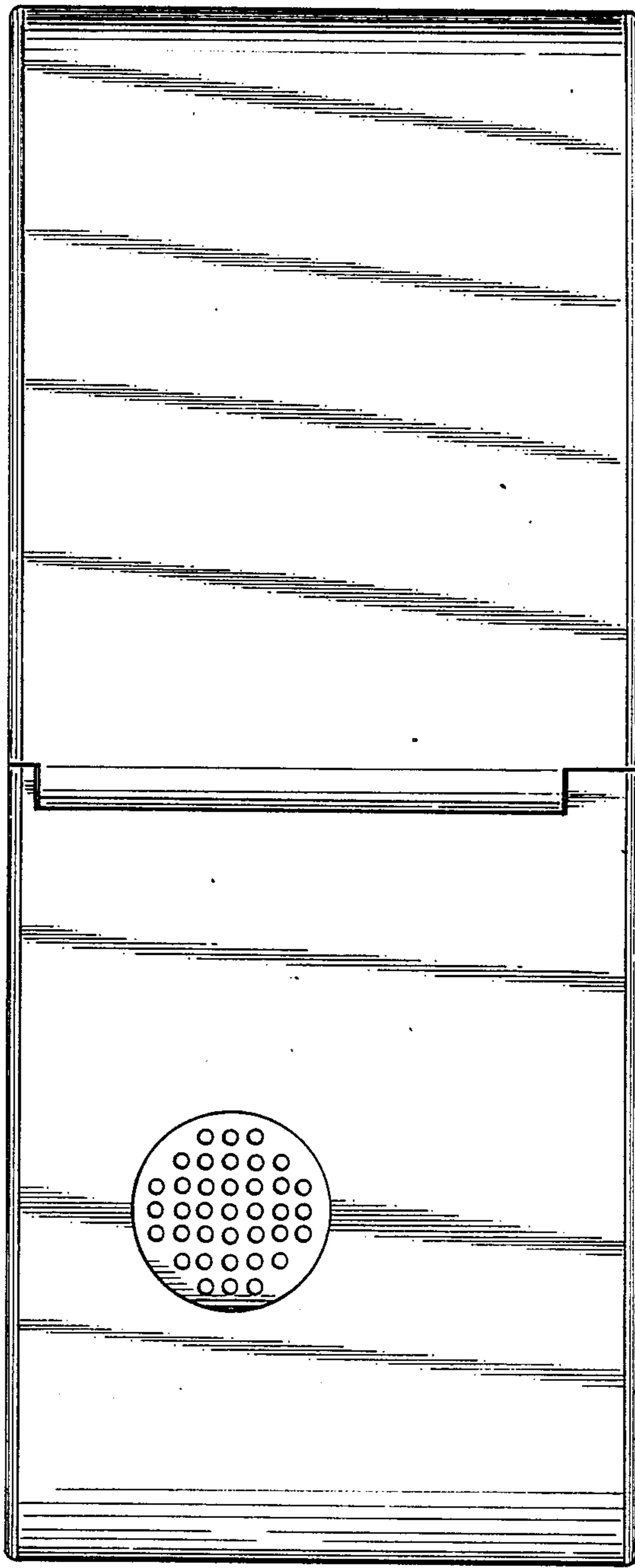

FIG. 4

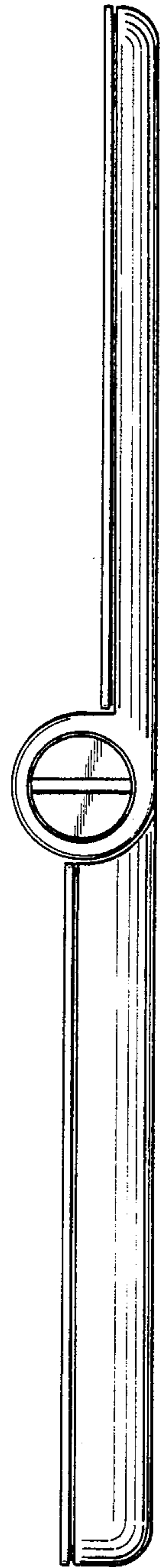

FIG. 8



FIG. 7

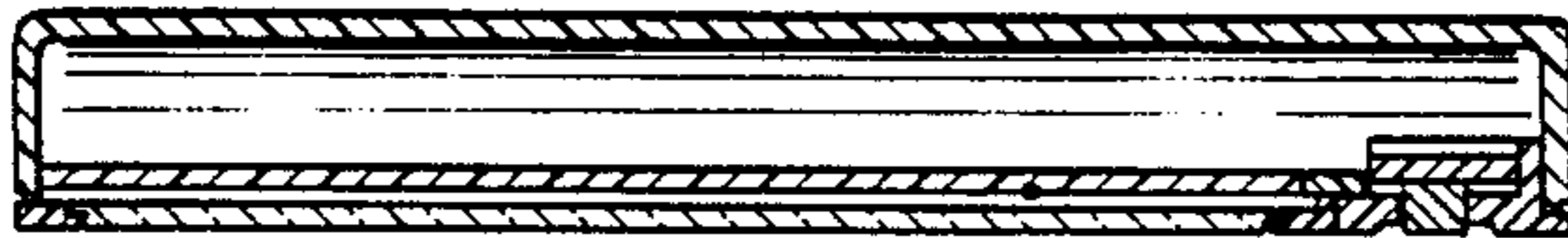

FIG. 6

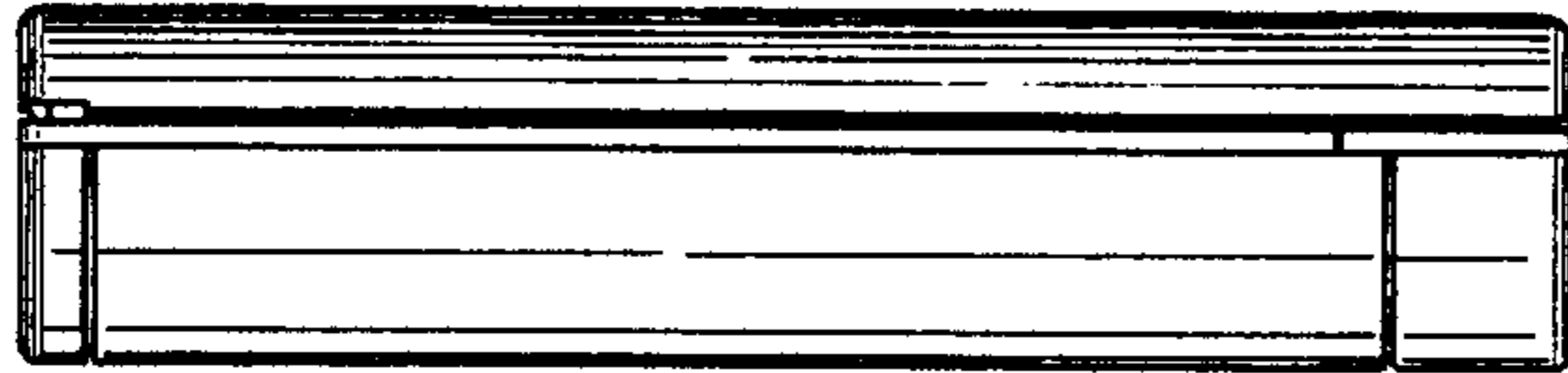

FIG. 5

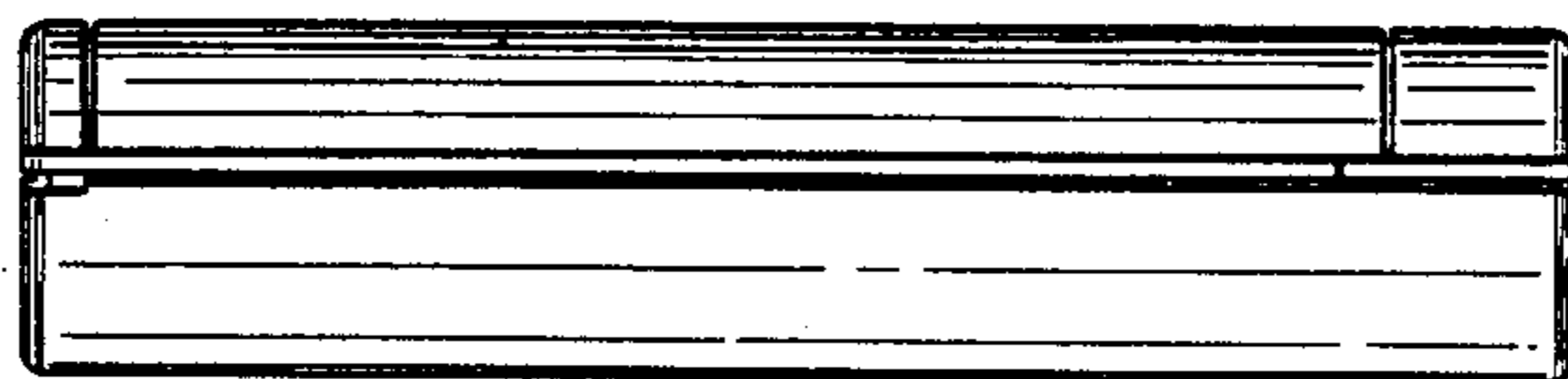

FIG. 9

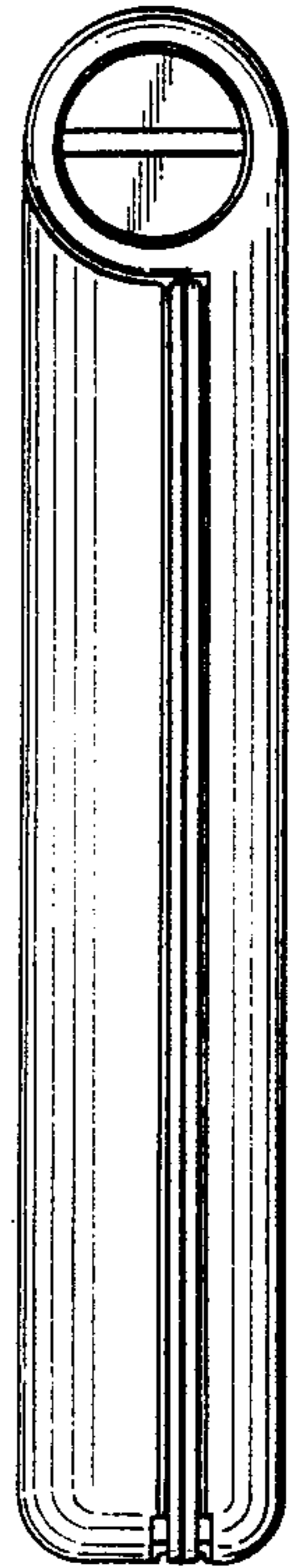

FIG. 10

