

[54] **STUFFED TOY FIGURE**

[76] **Inventor: David F. Cosgrove, Box 320,
Wainscott, N.Y. 11975**

[**] **Term: 14 Years**

[21] **Appl. No.: 15,606**

[22] **Filed: Feb. 17, 1987**

[52] **U.S. Cl. D21/161**

[58] **Field of Search D21/161, 148; 446/369**

[56] **References Cited**

U.S. PATENT DOCUMENTS

- D. 284,685 7/1986 Fabricant D21/163
- D. 289,820 5/1987 Paik et al. D21/161

OTHER PUBLICATIONS

McCall's Needlework & Transfer Patterns, Dec. 1954,
p. 133, pattern 1749, upper left, "Andy".

Primary Examiner—Melvin B. Feifer
Attorney, Agent, or Firm—Michael I. Kroll

[57] **CLAIM**

The ornamental design for a stuffed toy figure, as
shown and described.

DESCRIPTION

FIG. 1 is a side elevational view of a stuffed toy figure
showing my new design;
FIG. 2 is a front elevational view thereof;
FIG. 3 is an opposite side elevational view thereof;
FIG. 4 is a top plan view thereof;
FIG. 5 is a rear elevational view thereof; and
FIG. 6 is a bottom plan view thereof.

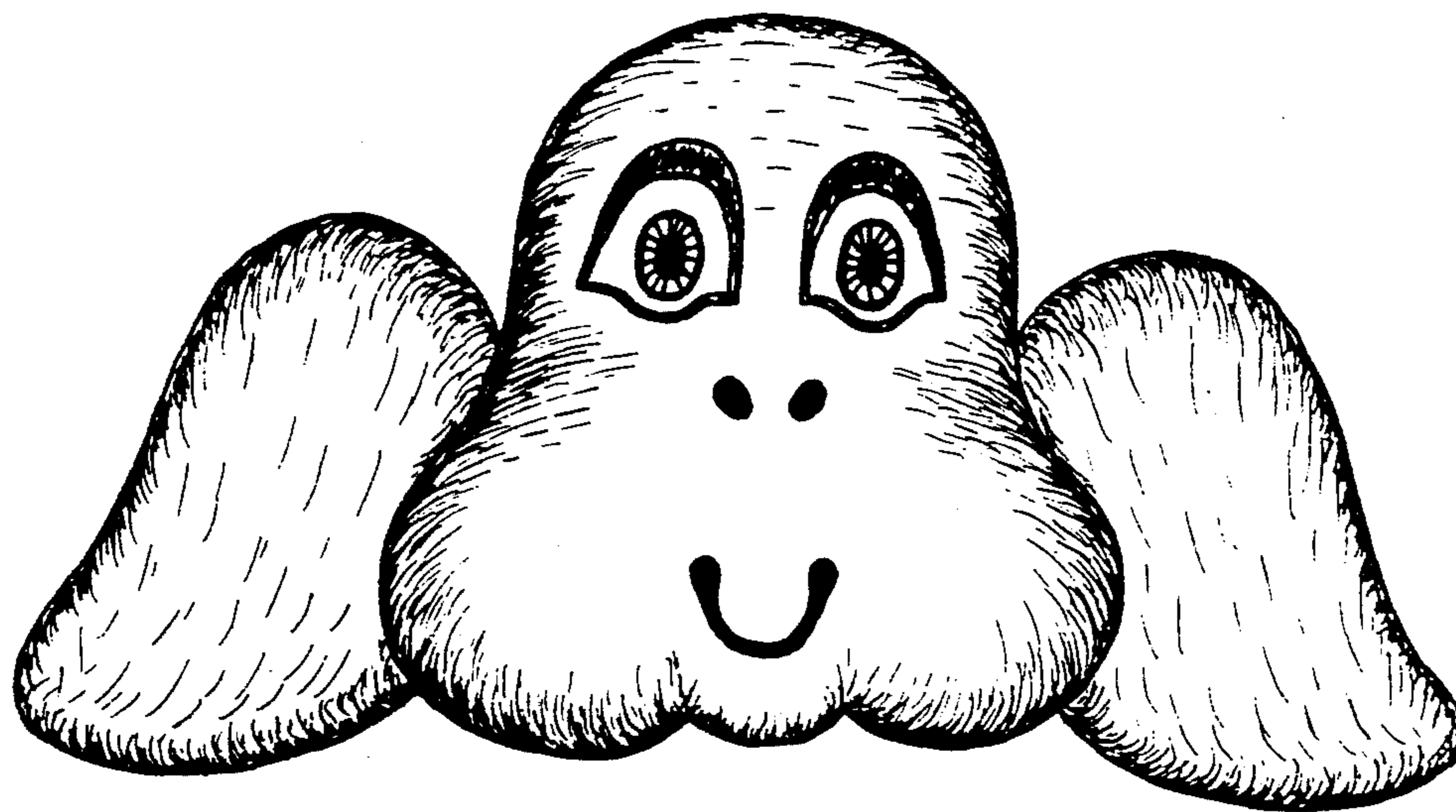

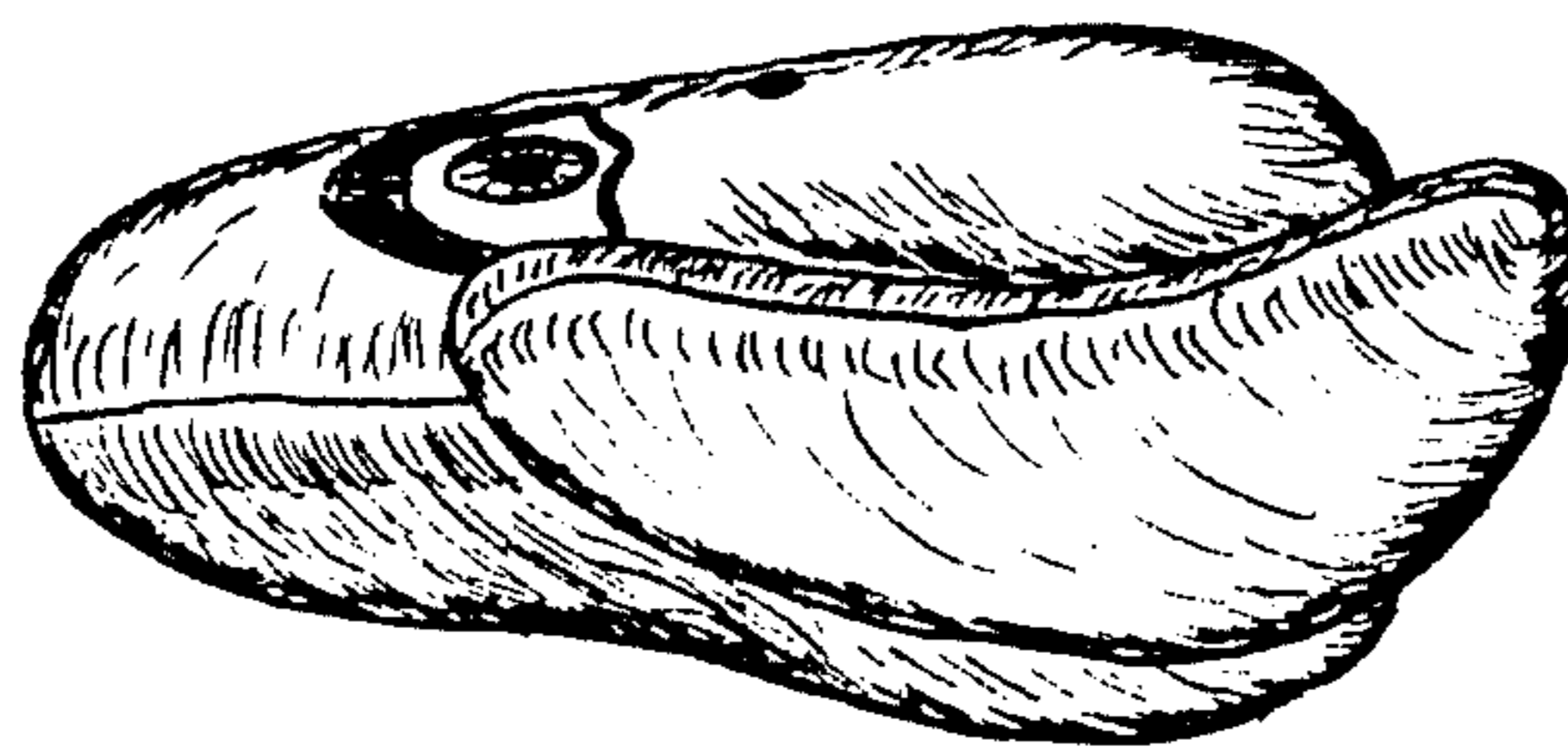

FIGURE 1

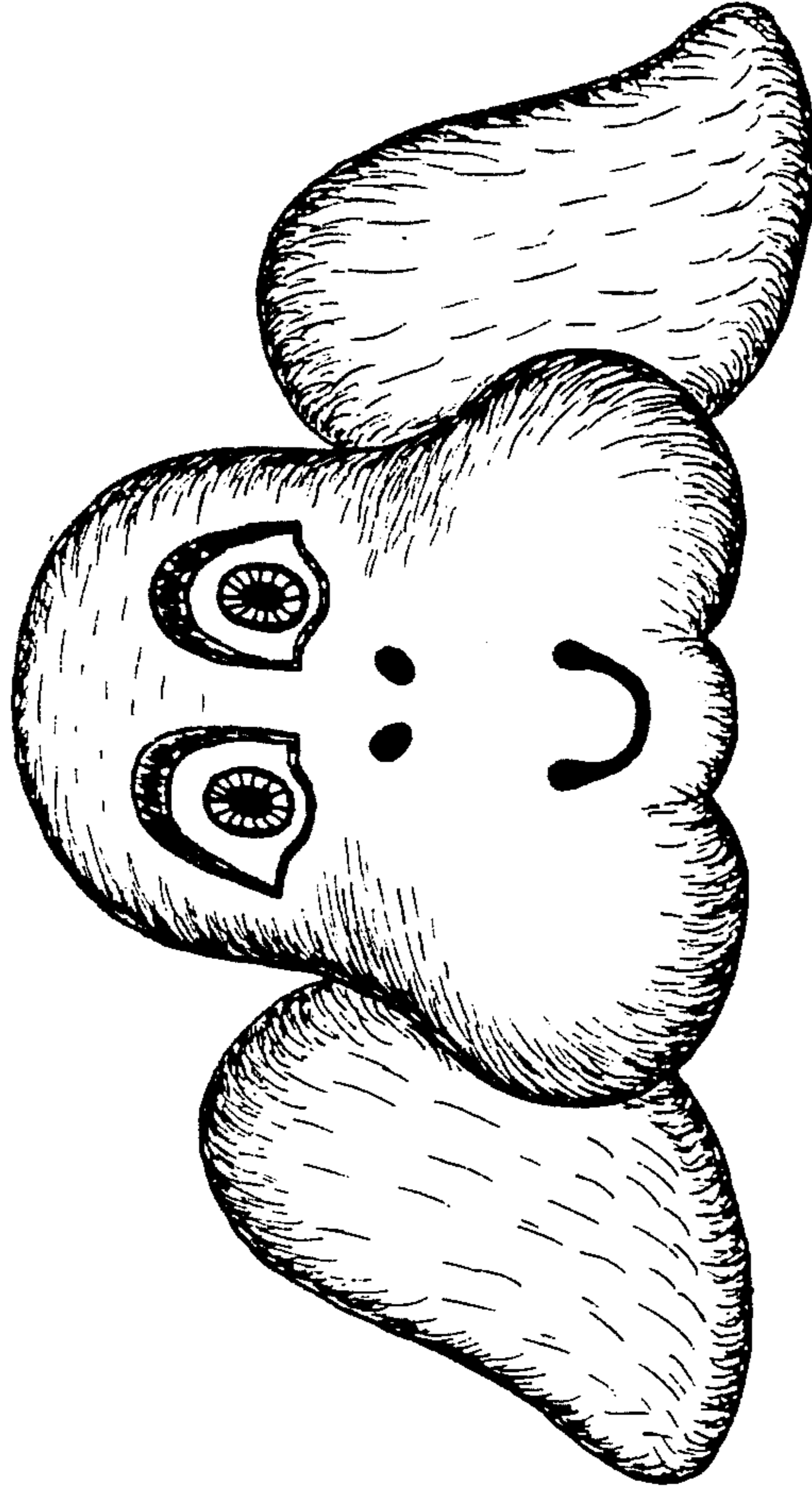

FIGURE 2

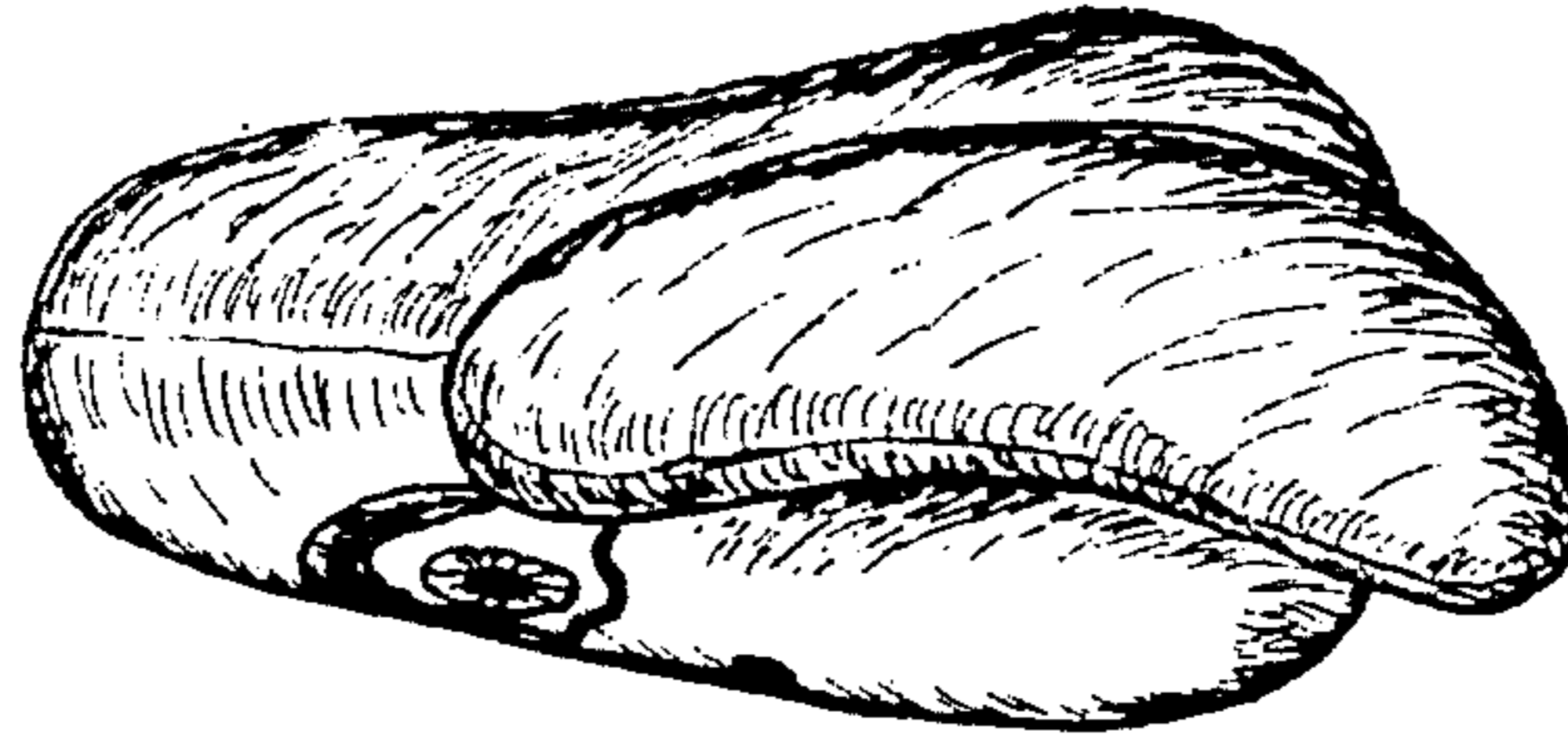

FIGURE 3

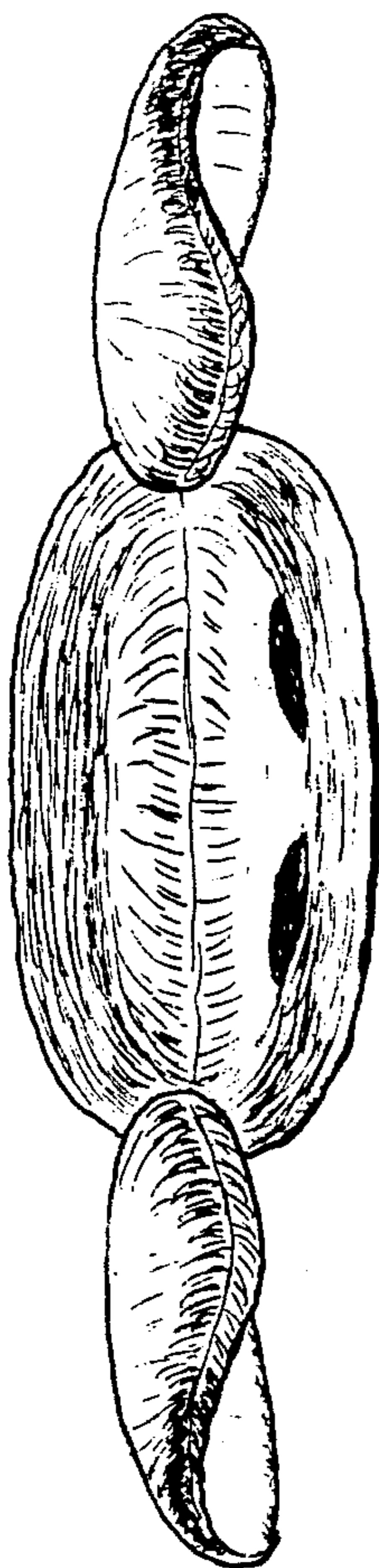

FIGURE 4

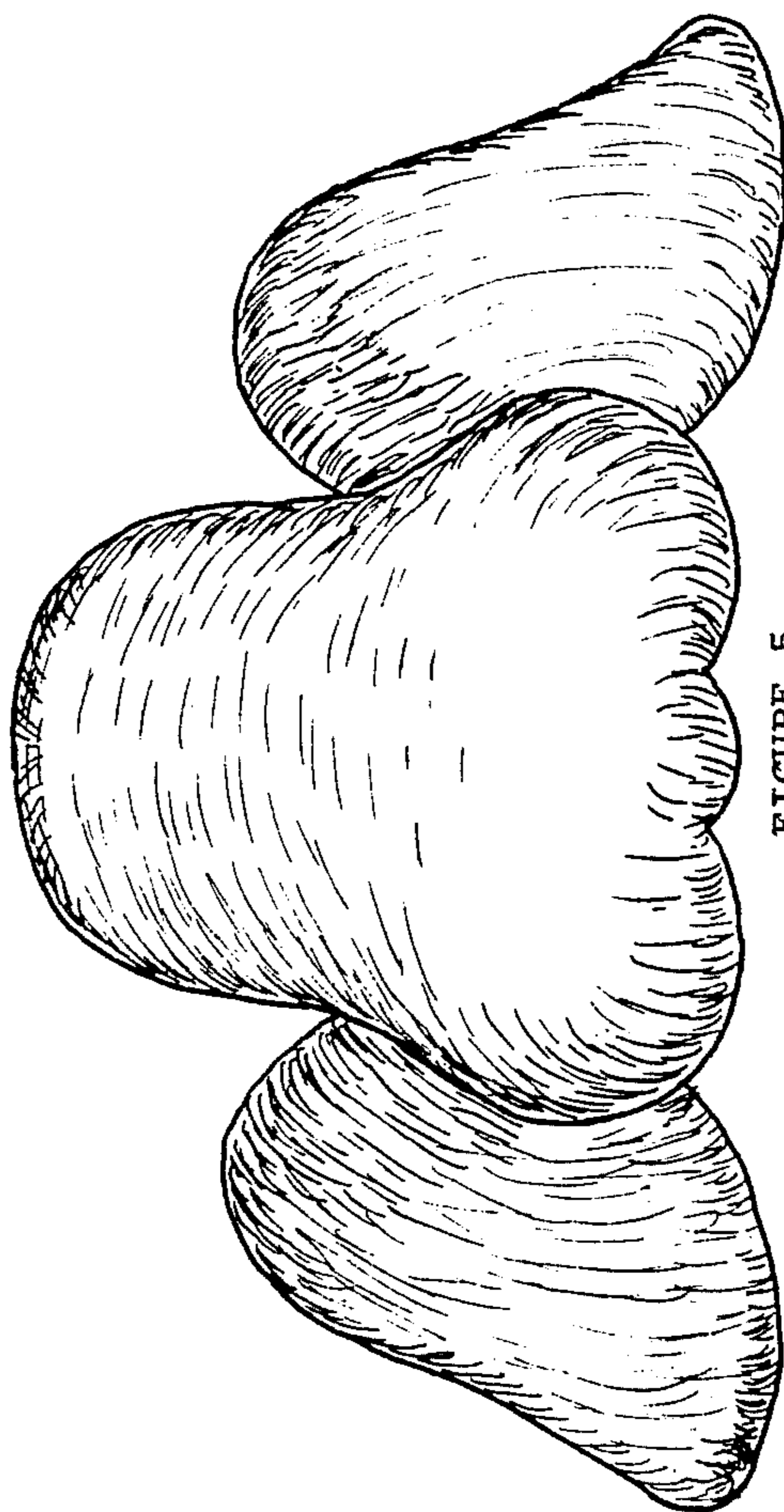

FIGURE 5

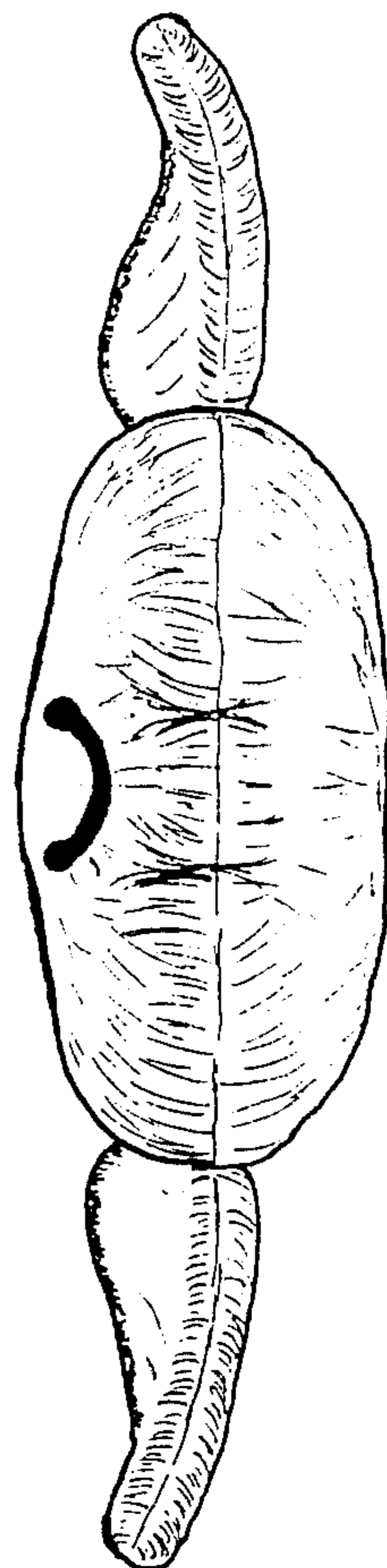

FIGURE 6