

[54] **POPCORN VENDING MACHINE**

[76] **Inventor: Frank D. Byrley, 12112 Madeleine Cir., Dallas, Tex. 75230**

[\*\*] **Term: 14 Years**

[21] **Appl. No.: 115,185**

[22] **Filed: Nov. 2, 1987**

[52] **U.S. Cl. .... D20/1; 99/323.5; 99/323.4; 99/323.9**

[58] **Field of Search ..... D20/1, 2, 4, 5, 7, 8; 221/75, 96, 159, 197, 24; 222/129.1, 129.4; 194/205, 212, 255, 350**

[56] **References Cited**

**U.S. PATENT DOCUMENTS**

D. 34,997	8/1901	MacLean .....	D20/8
D. 73,621	10/1927	Parker .....	D20/1
D. 155,634	10/1949	Smiley et al. ....	D20/4
2,134,682	11/1938	Burch .....	99/323.7
2,654,823	10/1953	Altemiller .....	99/323.5 X
2,984,169	5/1961	Bushway .....	99/323.9
3,024,583	3/1962	Gastright .....	D20/1 X

**FOREIGN PATENT DOCUMENTS**

1226002 7/1960 France ..... 99/323.8

*Primary Examiner*—James R. Largen  
*Assistant Examiner*—Y. Brunot  
*Attorney, Agent, or Firm*—Timmons & Kelly

[57] **CLAIM**

The ornamental design for a popcorn vending machine, as shown and described.

**DESCRIPTION**

FIG. 1 is a front perspective view of a popcorn vending machine showing my new design;  
FIG. 2 is a front elevational view thereof;  
FIG. 3 is a right side elevational view thereof, the left side being a mirror image of the right side shown;  
FIG. 4 is a rear elevational view thereof;  
FIG. 5 is a bottom plan view thereof;  
FIG. 6 is a top plan view thereof;  
FIG. 7 is a front perspective view of a second embodiment of the popcorn vending machine;  
FIG. 8 is a front elevational view of FIG. 7;  
FIG. 9 is a right side elevational view of FIG. 7 the left side being a mirror image of the right side shown;  
FIG. 10 is a rear elevational view of FIG. 7;  
FIG. 11 is a bottom plan view of FIG. 7; and  
FIG. 12 is a top plan view of FIG. 7.

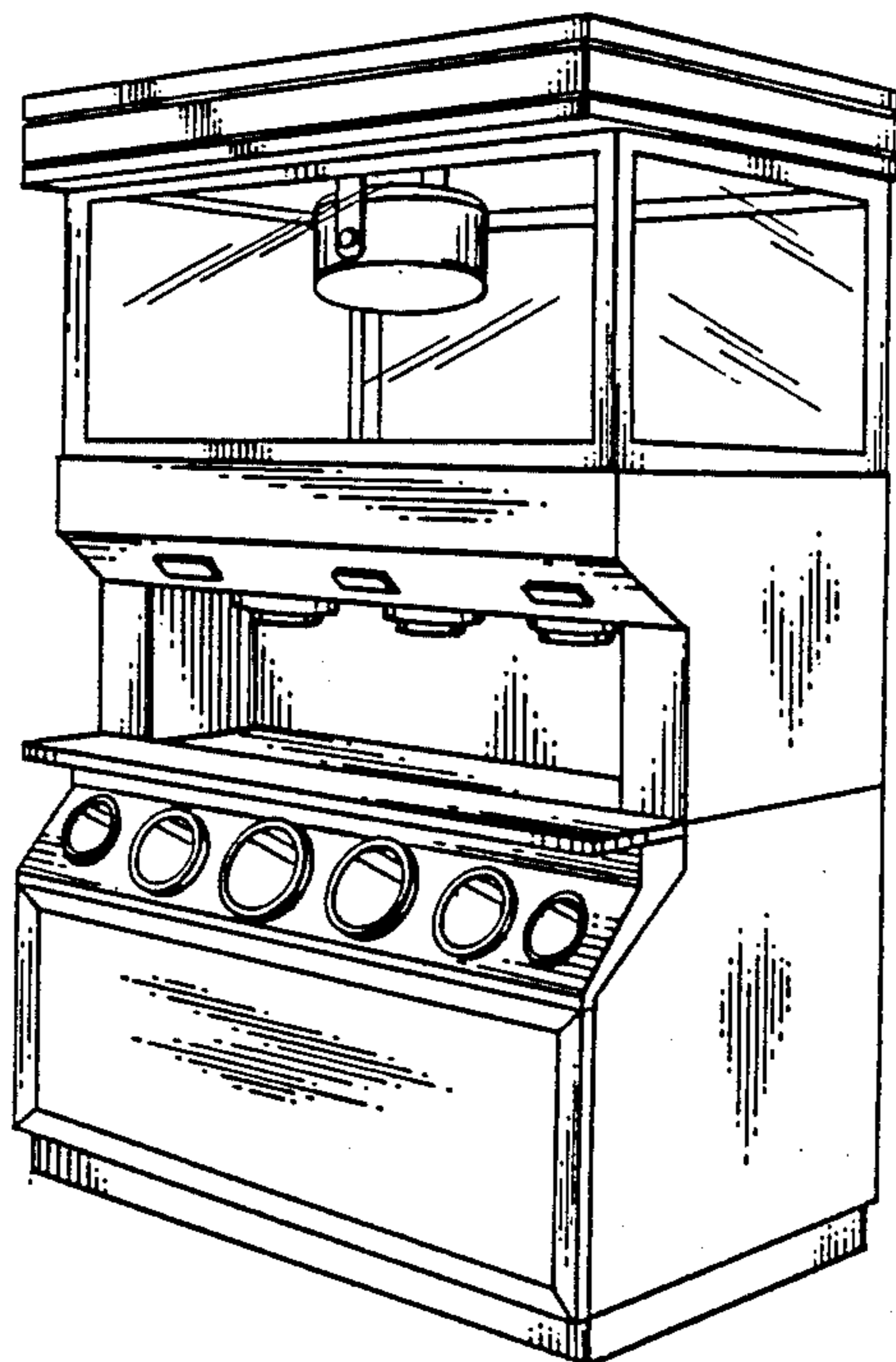

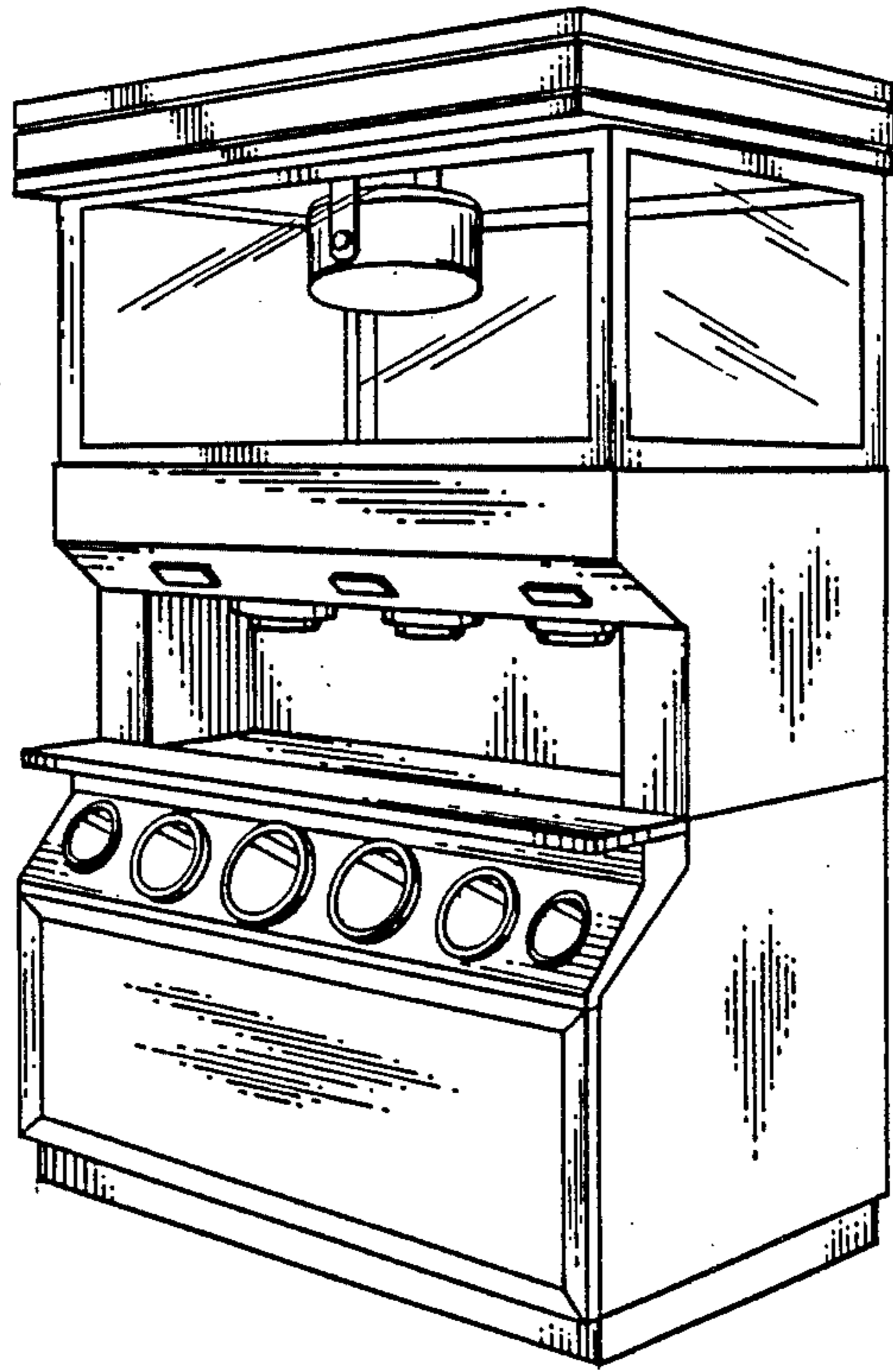

*Fig. 1*



Fig. 6

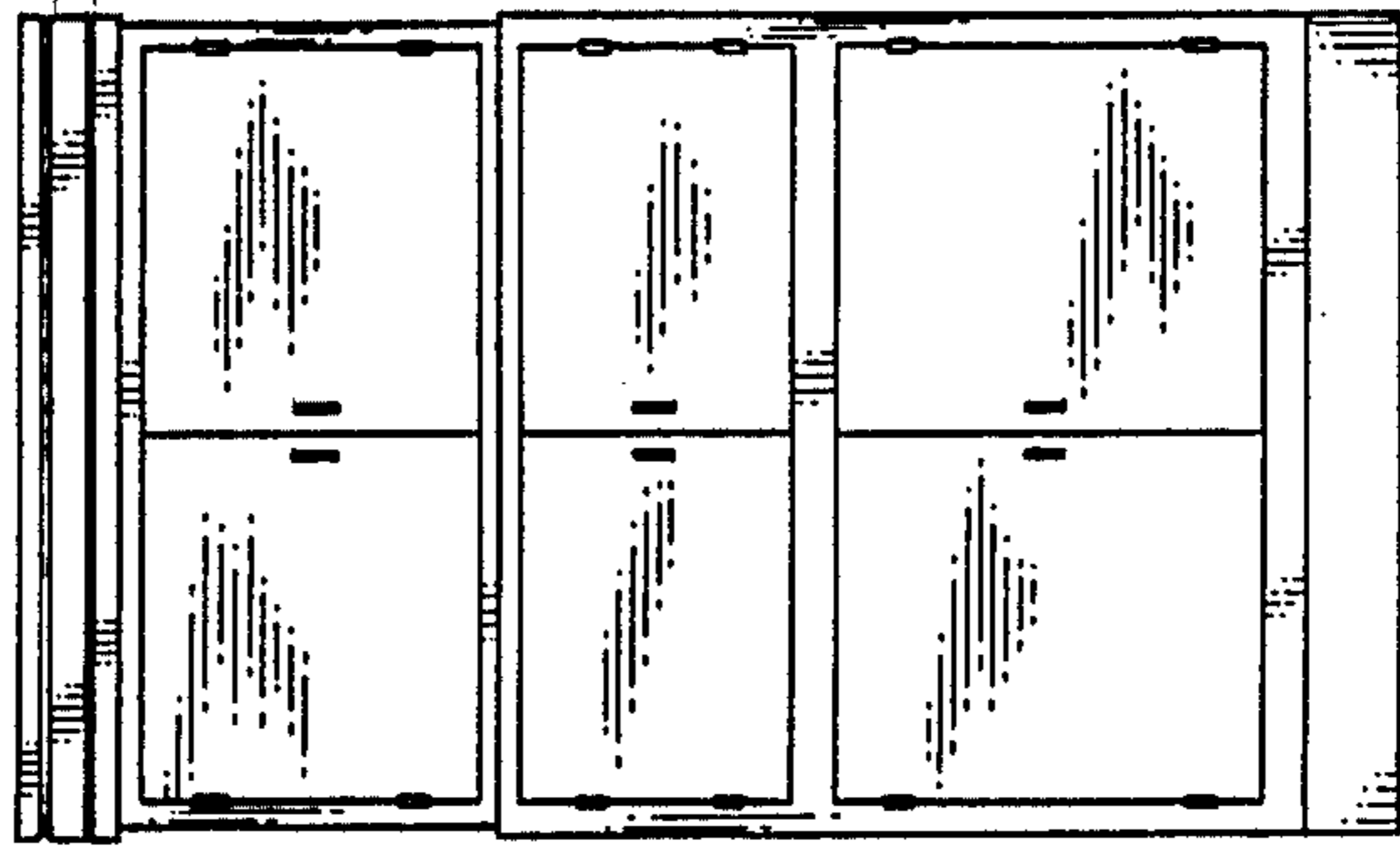

Fig. 4

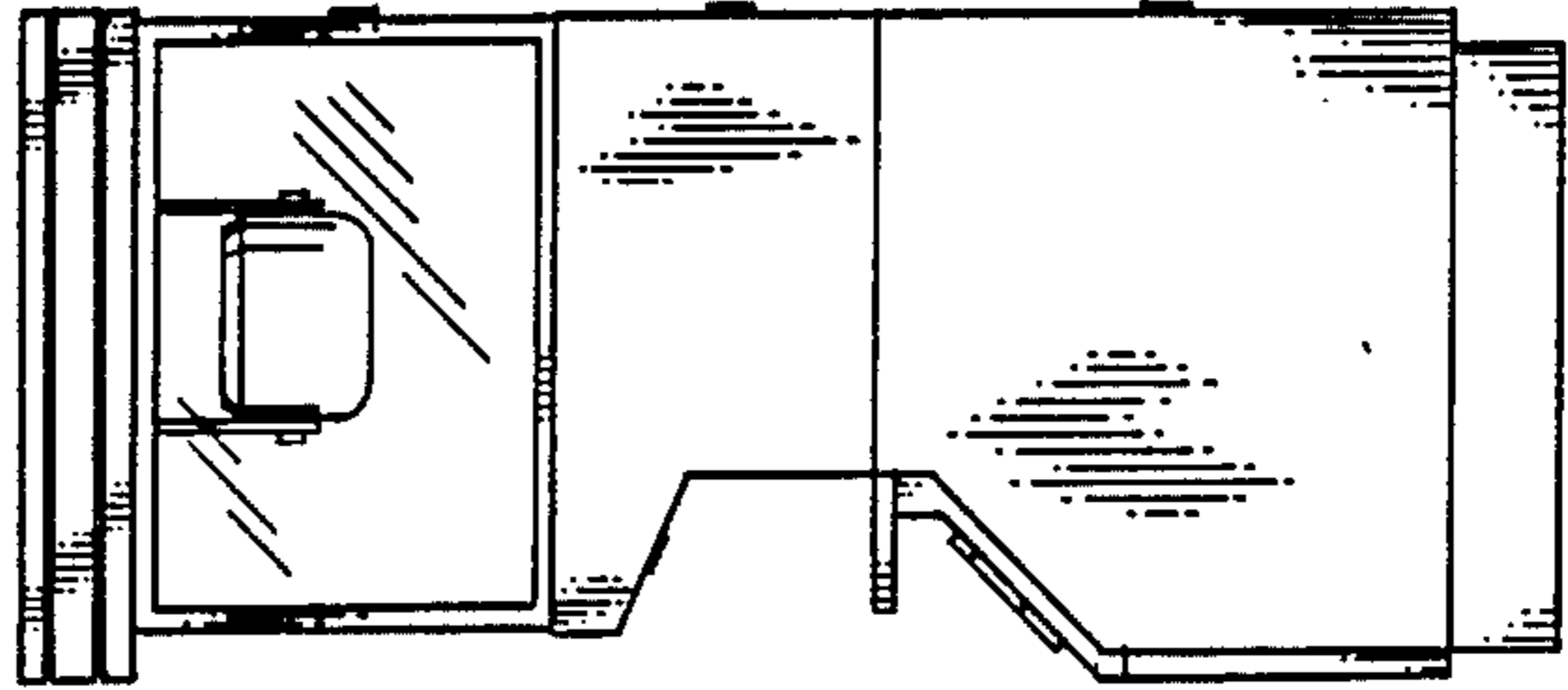

Fig. 3

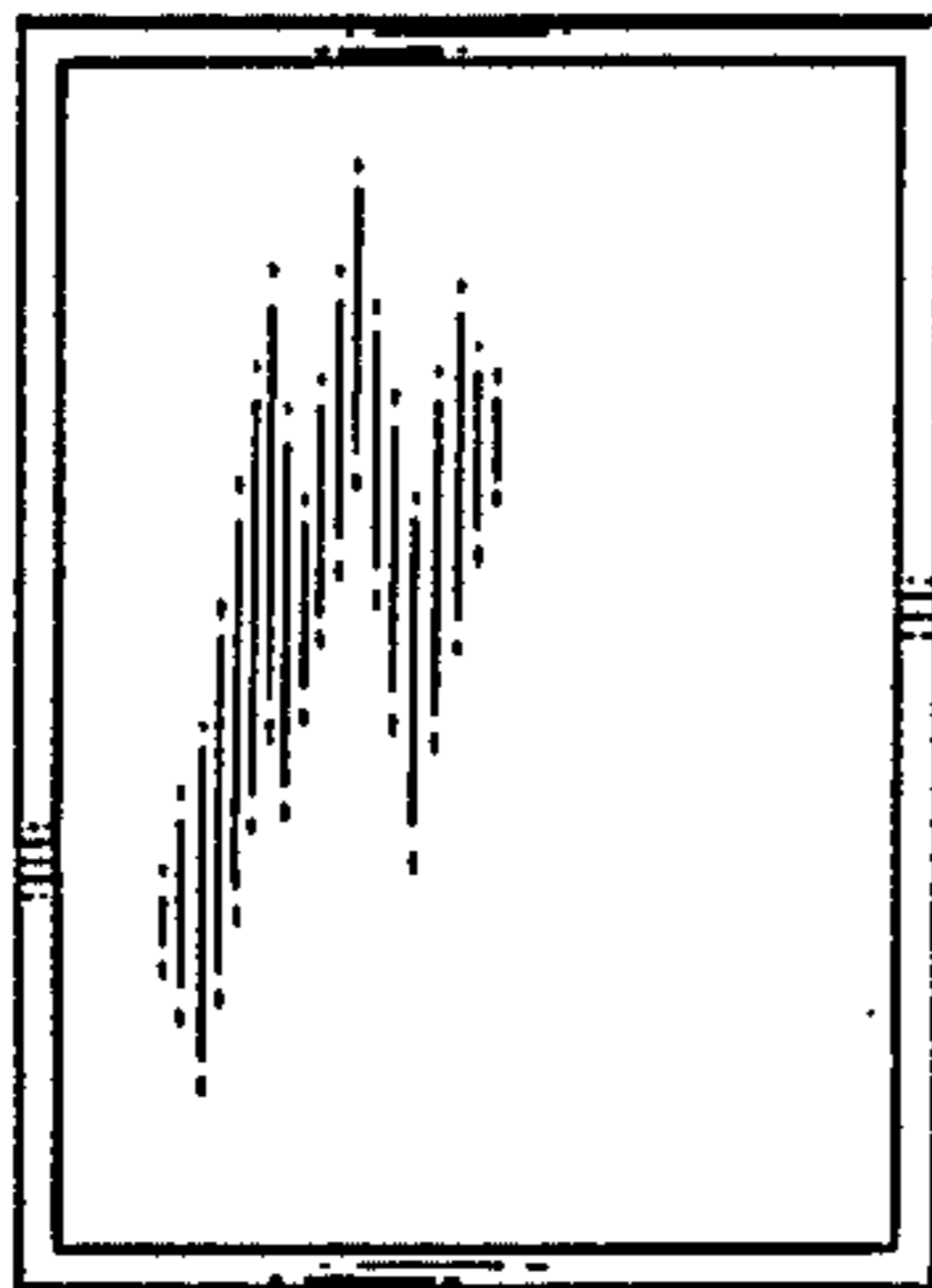

Fig. 5

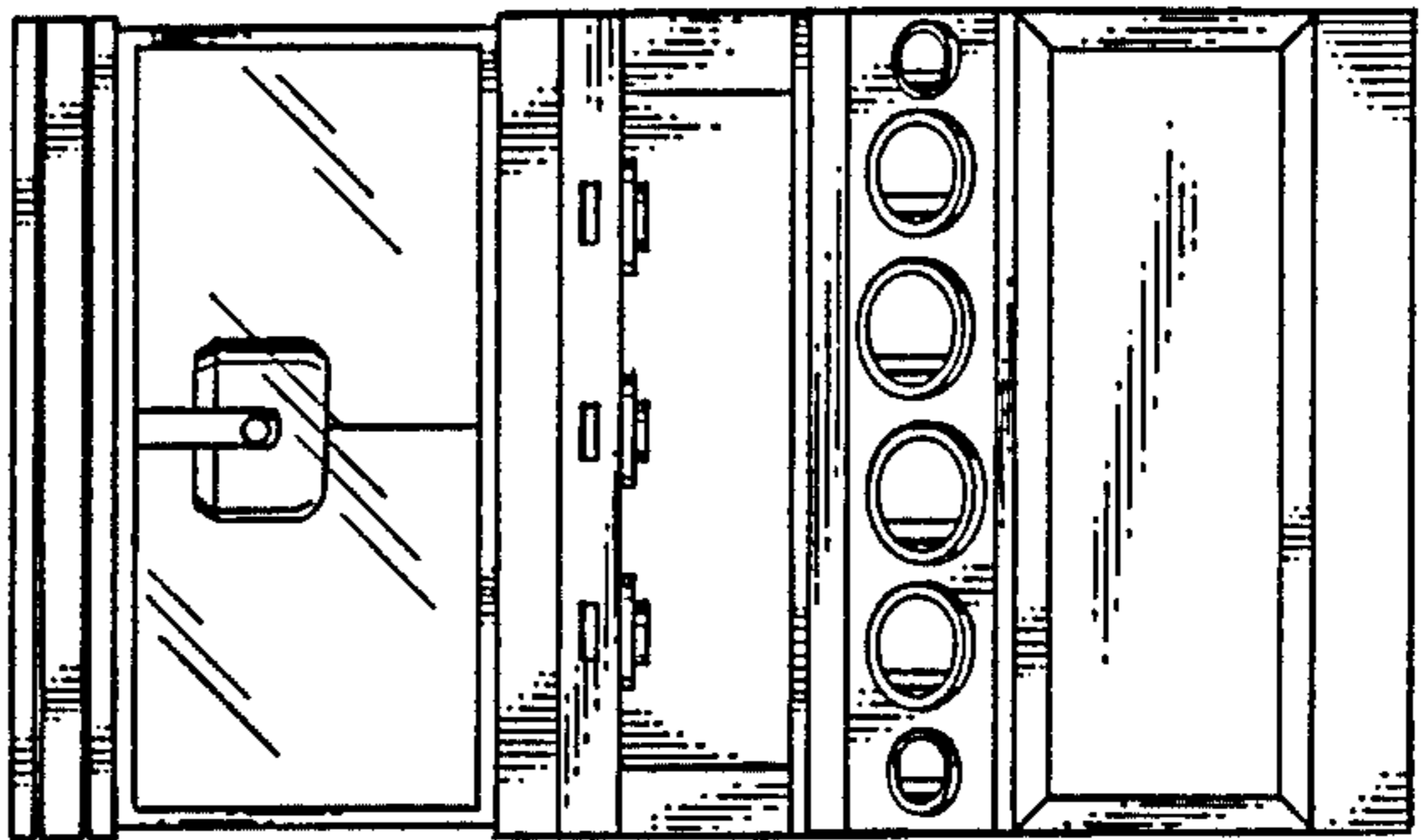

Fig. 2



Fig. 12

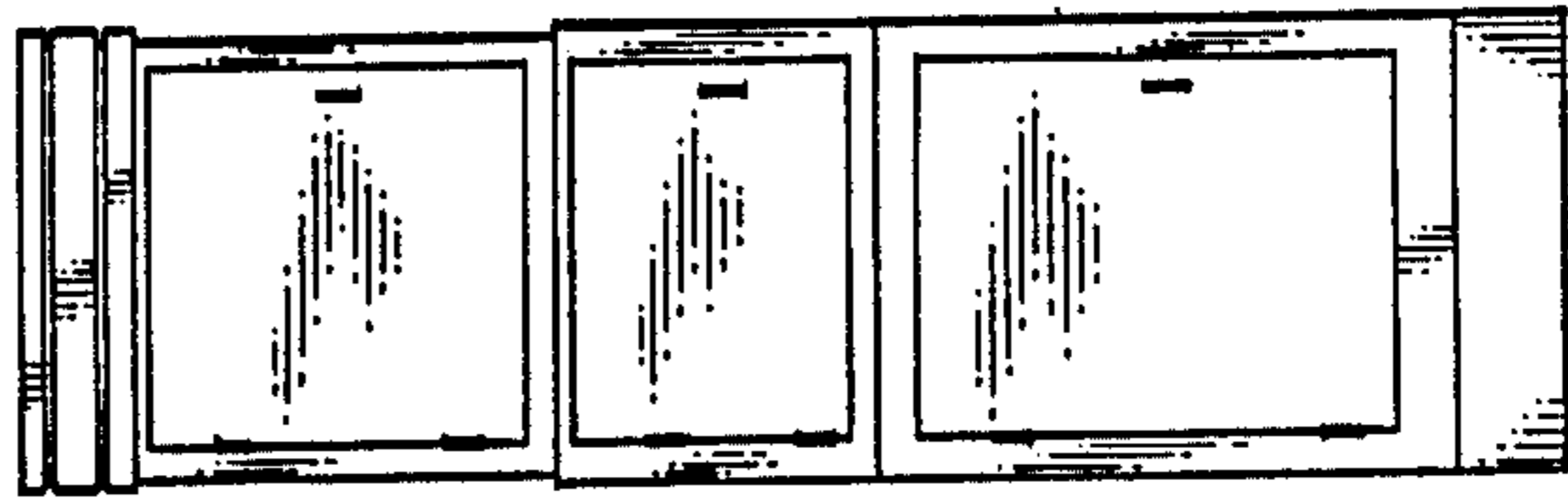

Fig. 10

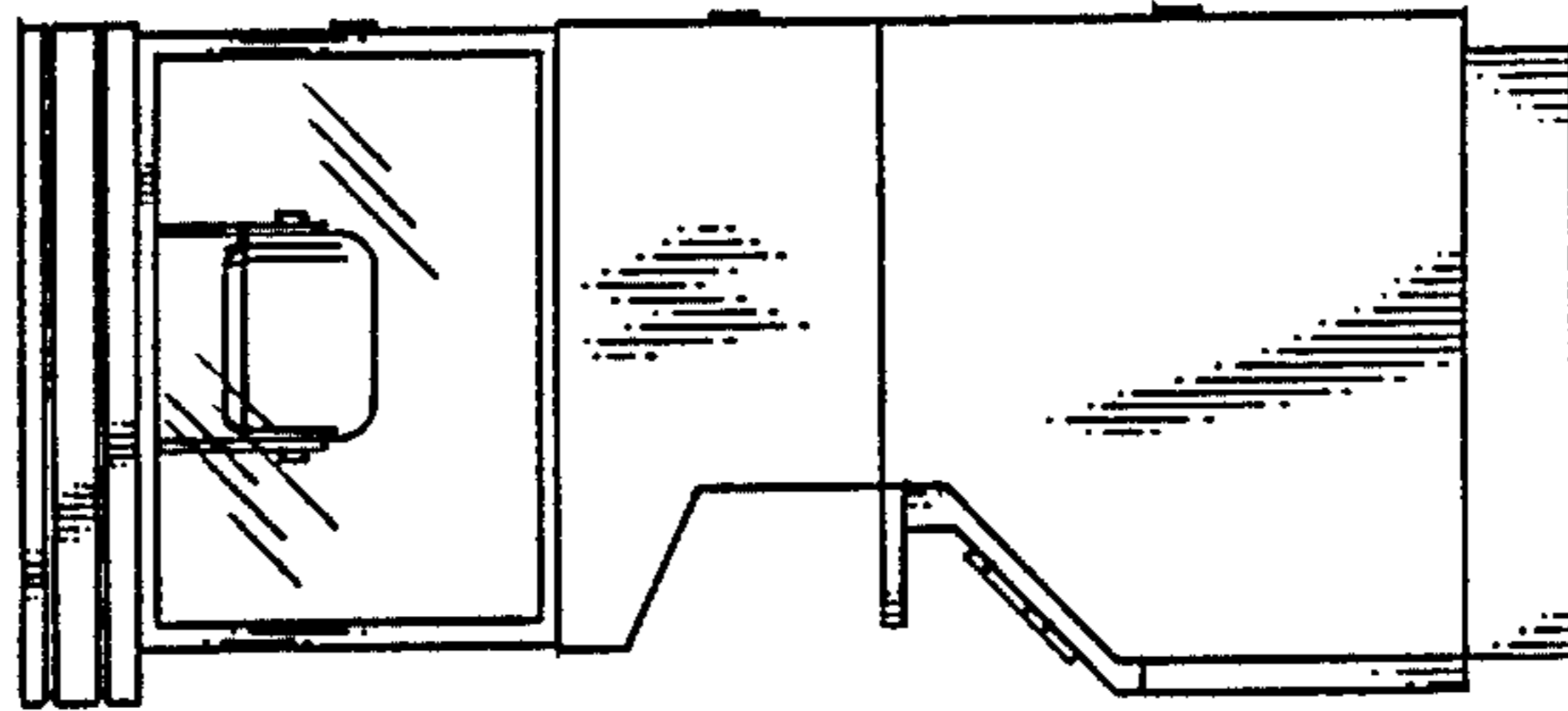

Fig. 9



Fig. 11

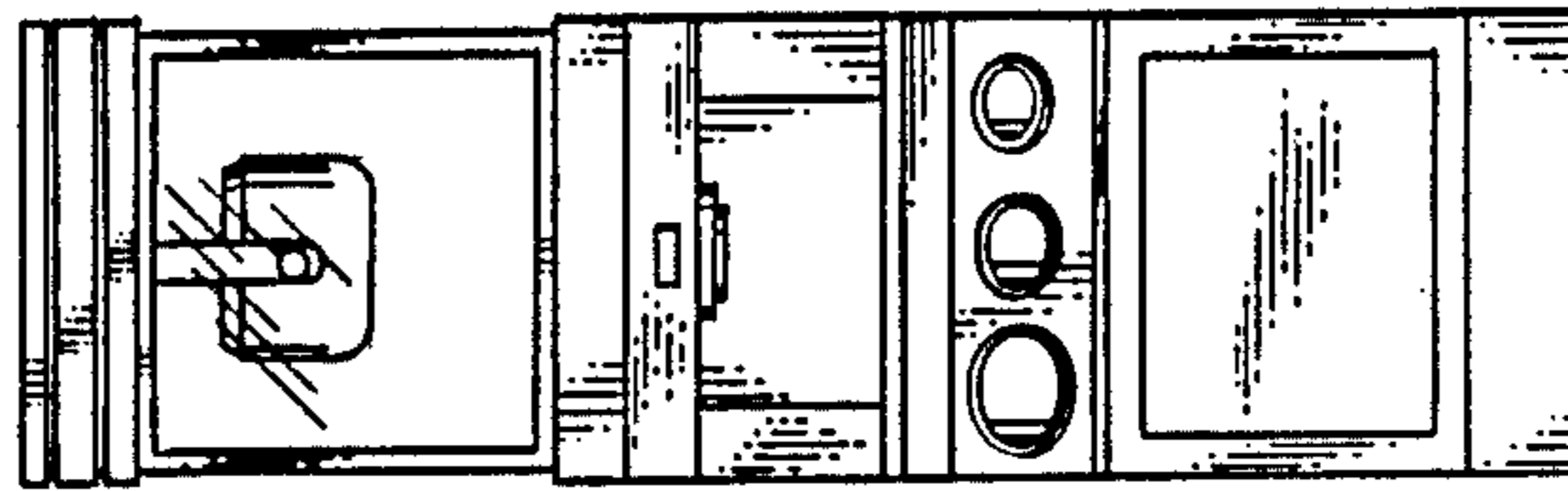

Fig. 8

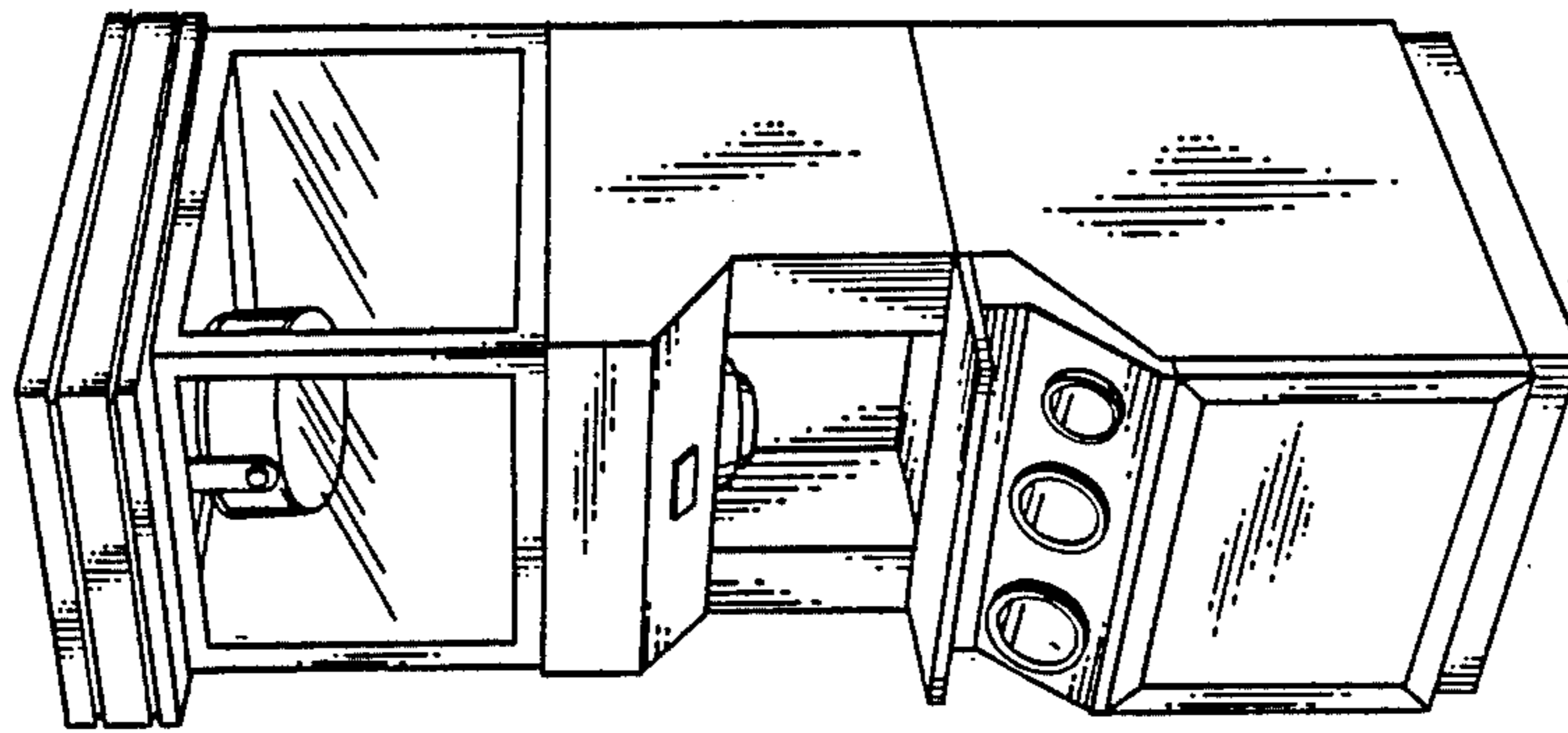

Fig. 7