

[54] **ANTI-THEFT ANCHOR**  
[76] **Inventor: Robert Perry, 5755 SW. Willow La., Lake Oswego, Oreg. 97034**  
[\*\*] **Term: 14 Years**  
[21] **Appl. No.: 101,153**  
[22] **Filed: Sep. 25, 1987**  
[52] **U.S. Cl. .... D14/114**  
[58] **Field of Search .... D14/100-117; 340/700, 706, 711, 712; 341/22, 23; 364/706-710; 248/349; 70/57, 57.1, 232, 235, 58, 62; 235/130 R; 379/445, 451; 211/4, 8, 9**

4,733,840 3/1988 D'Amore ..... 70/58 X

**OTHER PUBLICATIONS**

Global Computer Supplies-Jul. 1987, p. 27, "Cable Lock and PC Security Lock" (top and center of page).  
Moore-1987, Spring, p. 56-"PC Security Products" (bottom left).

*Primary Examiner*—Susan J. Lucas  
*Assistant Examiner*—Freda S. Nunn  
*Attorney, Agent, or Firm*—Dellett, Smith-Hill and Bedell

[56] **References Cited**  
**U.S. PATENT DOCUMENTS**

3,664,163	5/1972	Foote .....	211/4 X
3,859,826	1/1975	Singer et al. ....	70/58
4,300,371	11/1981	Herwick et al. ....	70/58
4,579,311	4/1986	Spranza, III .....	248/349 X
4,585,202	4/1986	Parsekian .....	70/58 X
4,656,848	4/1987	Rose .....	70/58
4,669,281	6/1987	Young .....	70/57

[57] **CLAIM**  
The ornamental design for an anti-theft anchor, as shown and described.

**DESCRIPTION**

FIG. 1 is a left side perspective view of an anti-theft anchor showing my new design,  
FIG. 2 is a top plan view thereof,  
FIG. 3 is a right side elevational view thereof, the left side elevational view being a mirror image,  
FIG. 4 is a bottom plan view thereof,  
FIG. 5 is a left end elevational view thereof, and  
FIG. 6 is a right end elevational view thereof.

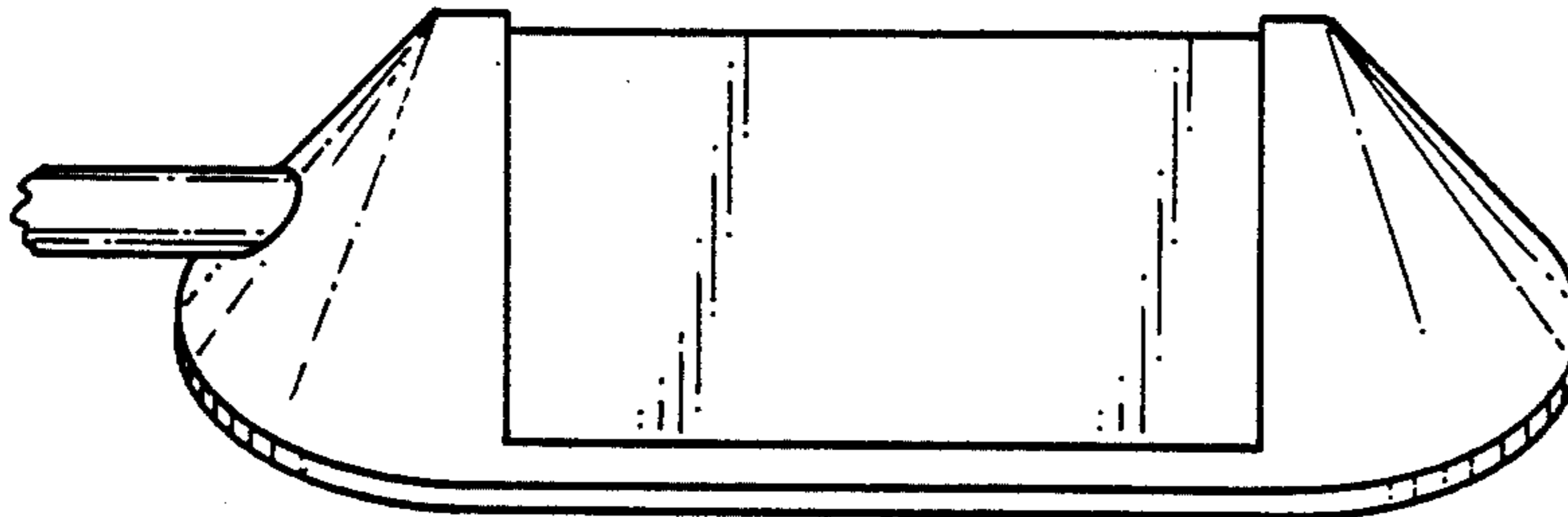

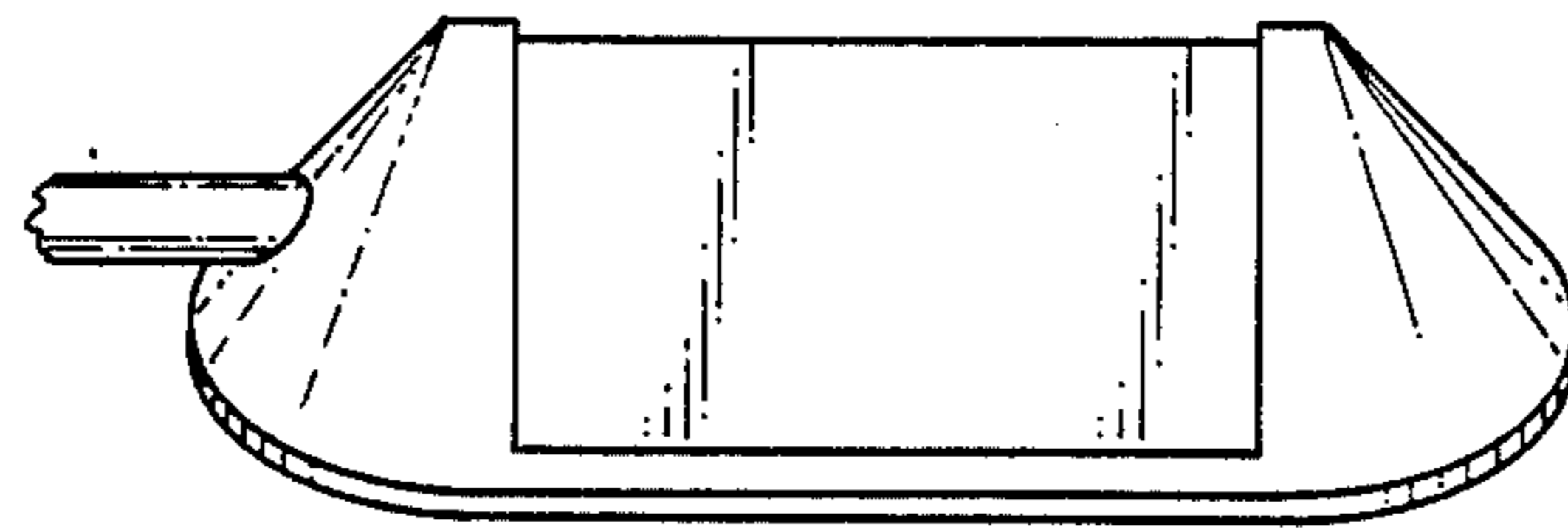

FIG. 1

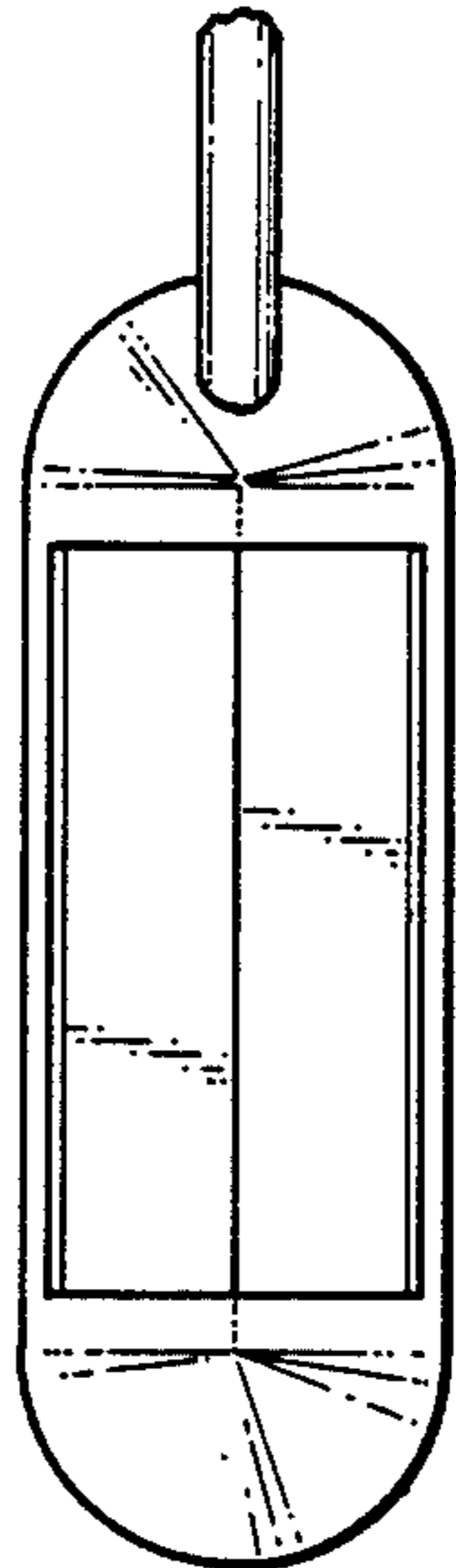

FIG. 2

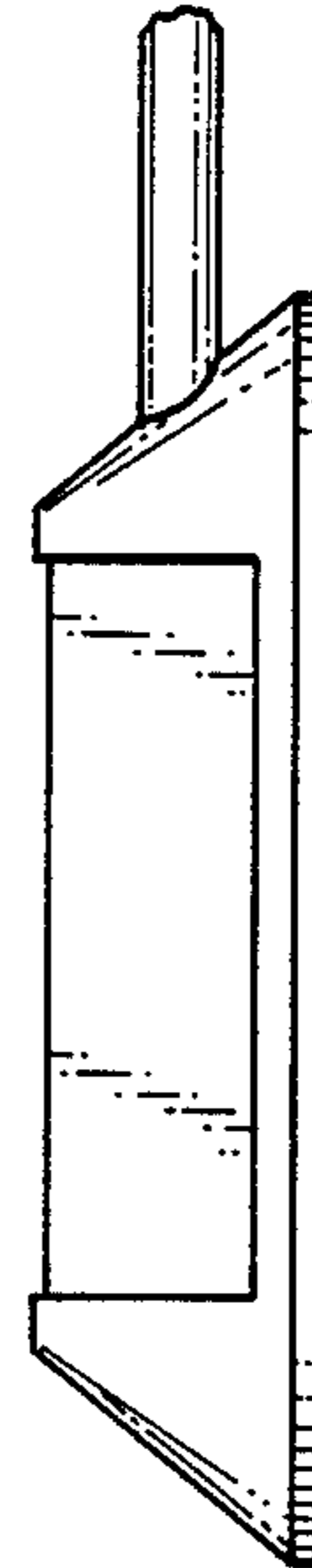

FIG. 3

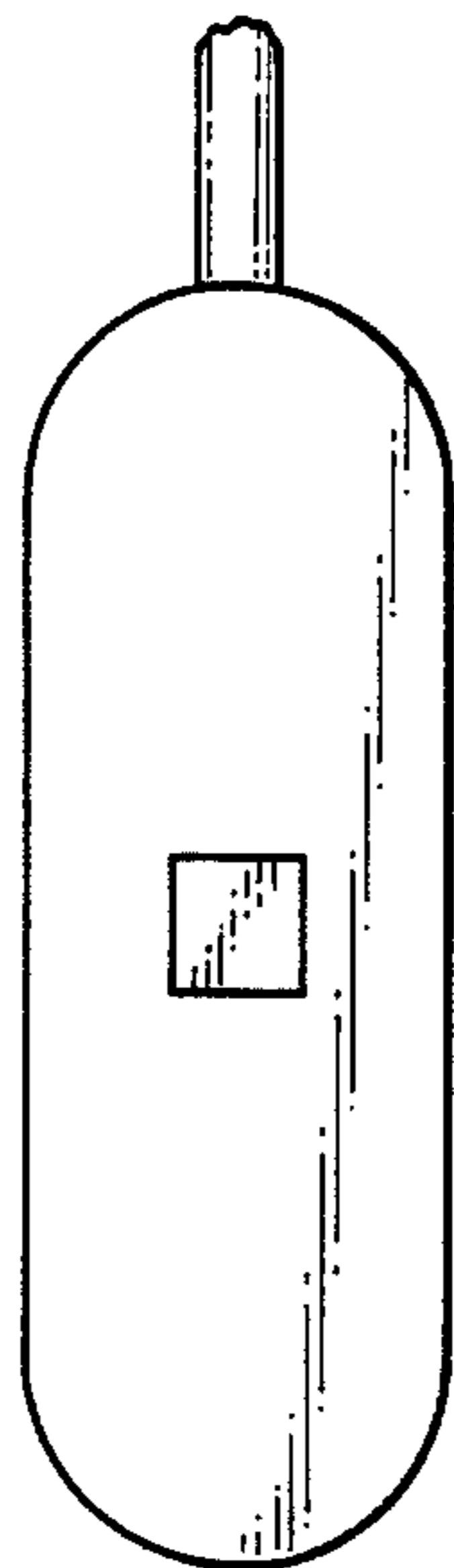

FIG. 4

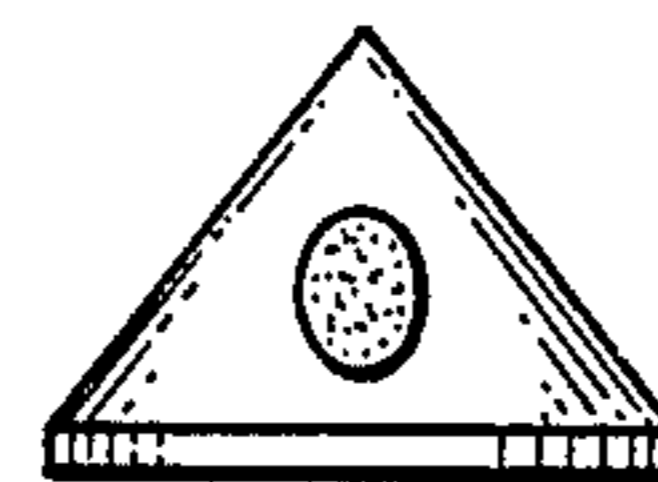

FIG. 5



FIG. 6