

[54] DISPOSABLE TOOTHBRUSH HOLDER

[76] Inventor: Terry L. Estvold, 46 Mt. Vernon Cir., Dunwoody, Ga. 30338

[\*\*] Term: 14 Years

[21] Appl. No.: 52,744

[22] Filed: May 21, 1987

[52] U.S. Cl. .... D6/534

[58] Field of Search ..... D6/528, 534; D19/20, D19/81-82; D20/15, 43; 211/87-88, 65-66, 70, 70.6; 248/110-111; 206/362, 372; 40/610-612

[56] References Cited

U.S. PATENT DOCUMENTS

- D. 194,821 3/1963 Watko ..... D20/15 X
- D. 251,082 2/1979 Petrie ..... D19/20 X
- D. 253,736 12/1979 Guarino ..... D6/534
- D. 283,961 5/1986 Doyle ..... D6/534
- 873,421 12/1907 Fleming .
- 893,355 7/1908 McIntyre .
- 1,117,824 11/1914 Fleming .
- 1,647,154 11/1927 Soybel .

- 2,125,784 8/1938 Higgins ..... 248/109
- 2,186,913 1/1940 Jones ..... 40/610
- 3,198,339 8/1965 Stolarz ..... 211/49
- 3,281,975 11/1966 Simone ..... 40/120

Primary Examiner—Wallace R. Burke  
Assistant Examiner—Brian N. Vinson  
Attorney, Agent, or Firm—Thomas & Kennedy

[57] CLAIM

The ornamental design for a disposable toothbrush holder, as shown and described.

DESCRIPTION

FIG. 1 is a perspective view of a disposable toothbrush holder showing my new design, the broken-line showing of the toothbrushes being for illustrative purposes only and forming no part of the claimed design; FIG. 2 is an end elevational view thereof, the opposite end being a mirror image of that shown; FIG. 3 is a side elevational view thereof, the opposite side being a mirror image of that shown; FIG. 4 is a top plan view thereof; and FIG. 5 is a bottom plan view thereof.

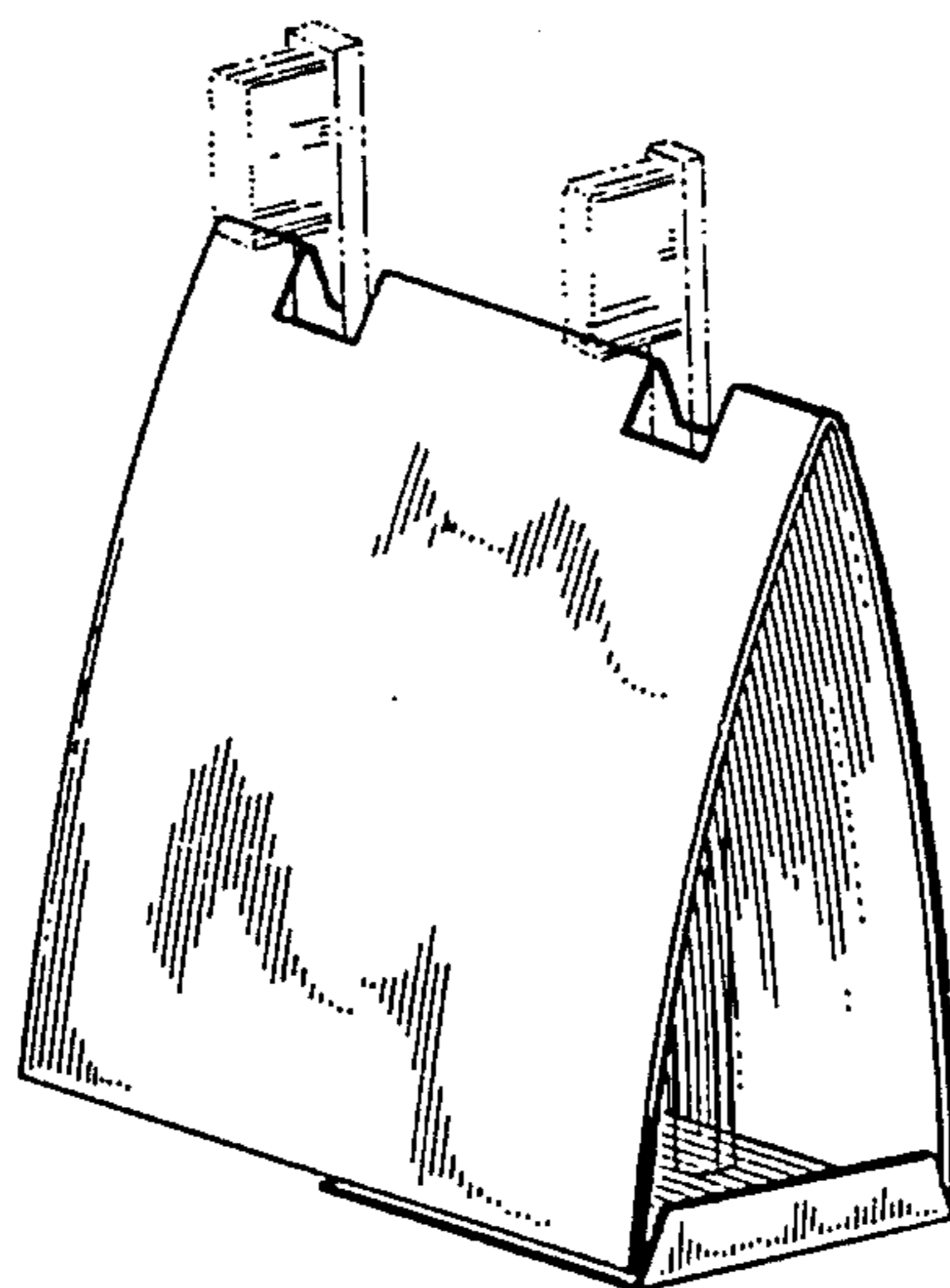

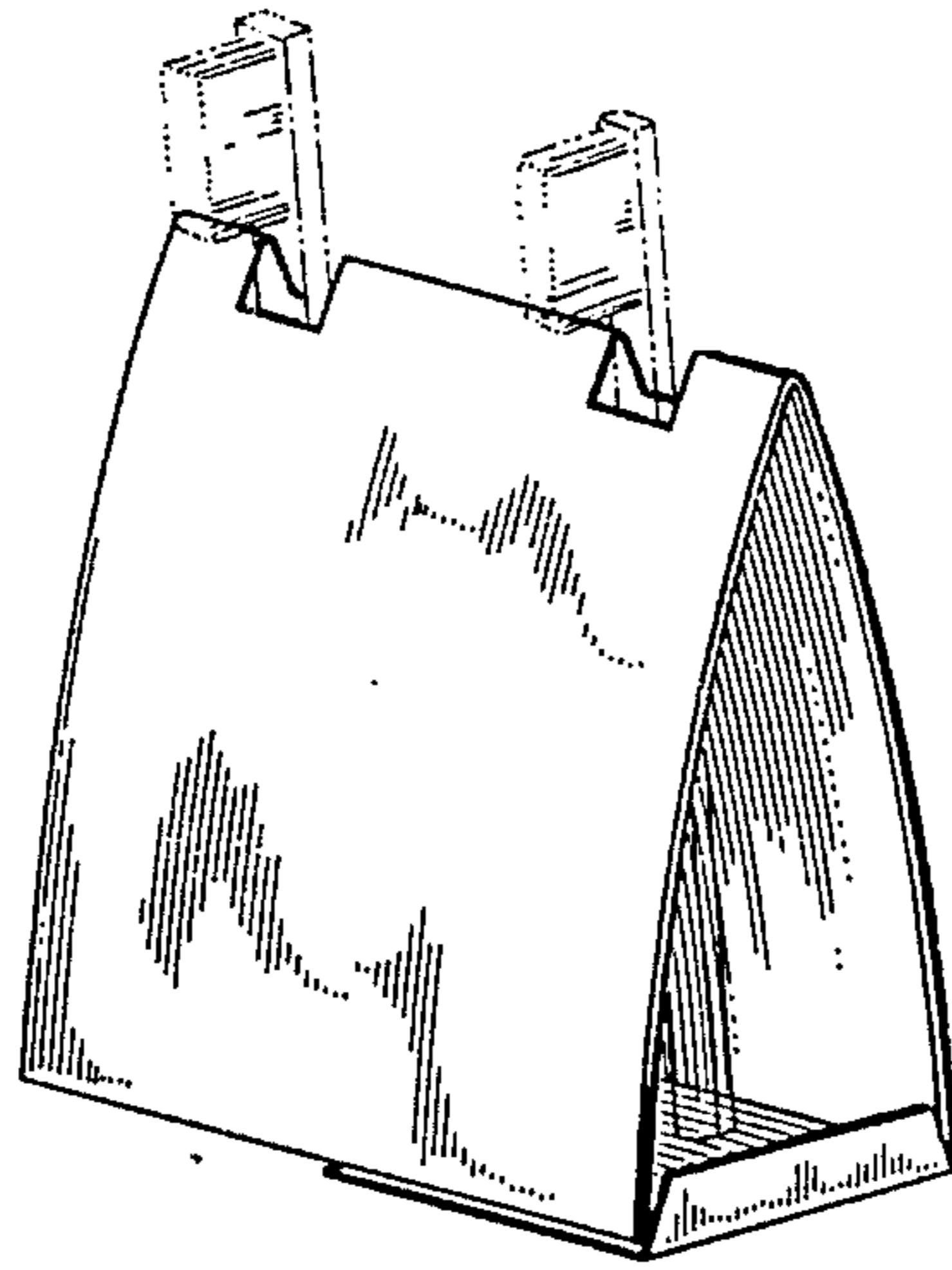

FIG. 1

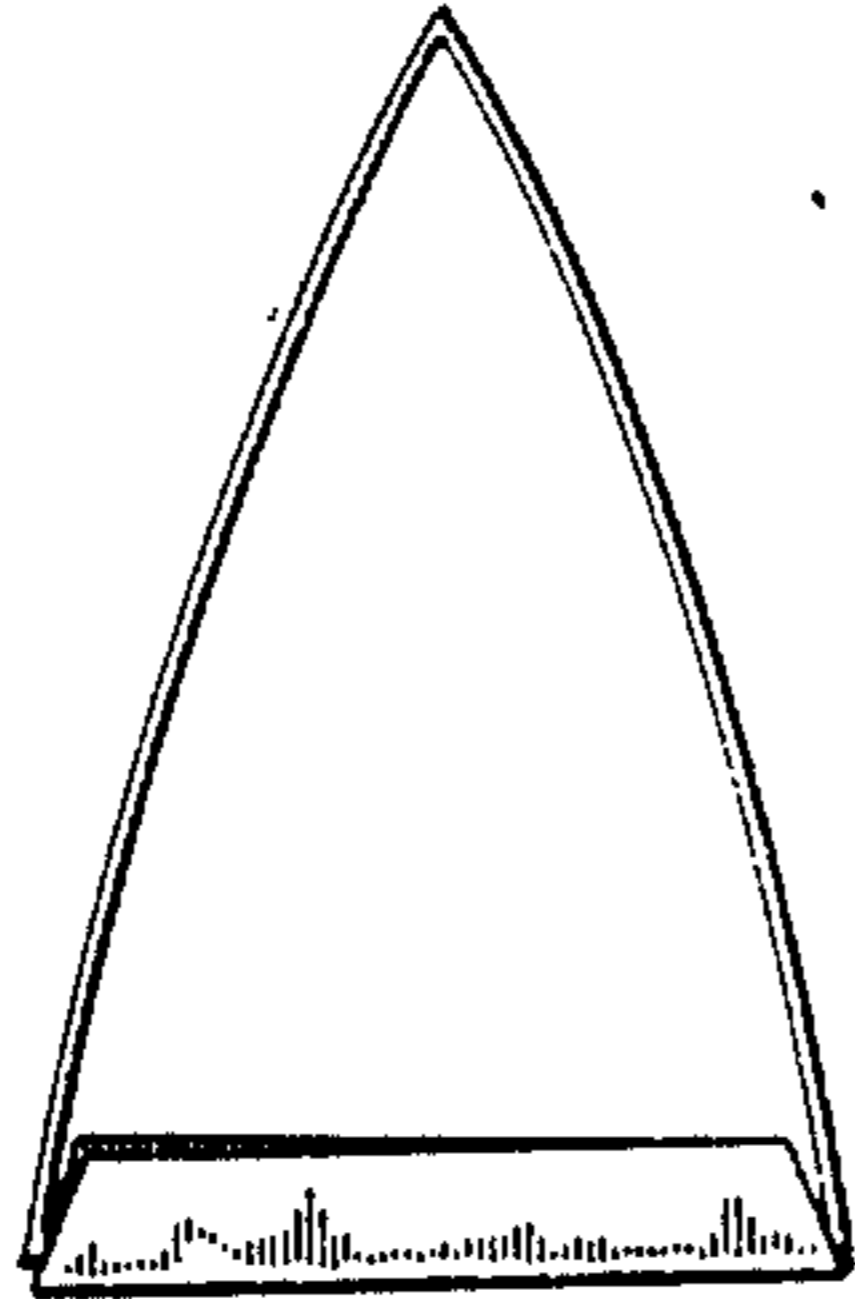

FIG. 2

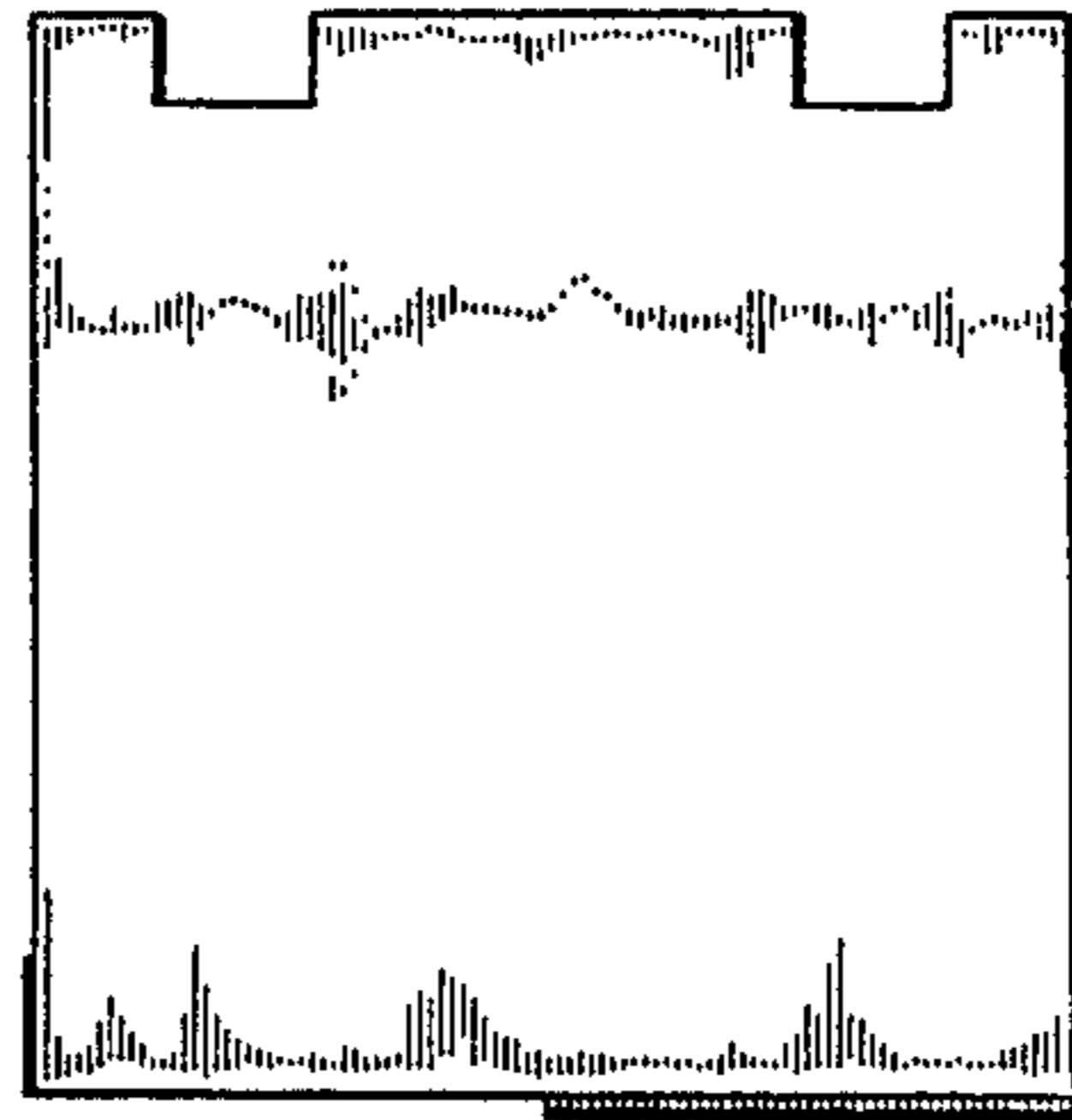

FIG. 3

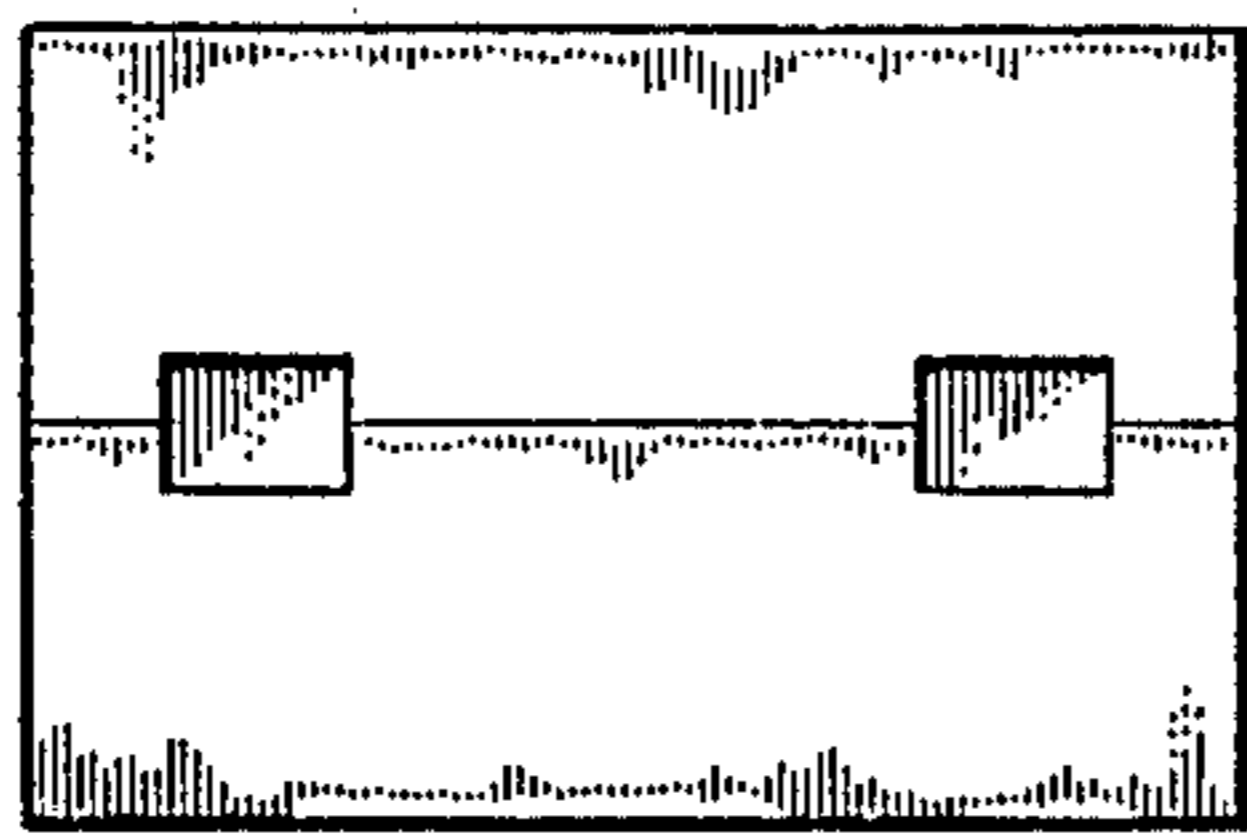

FIG. 4

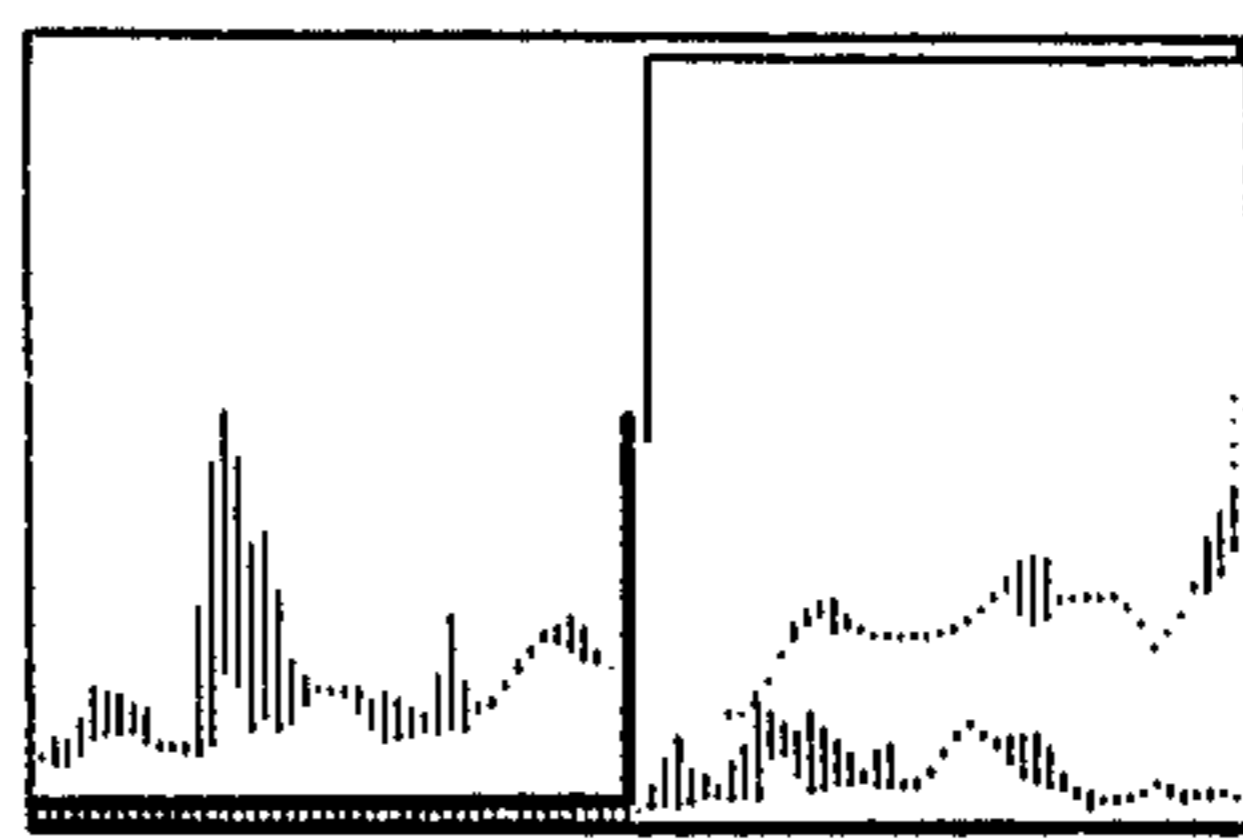

FIG. 5