

[54] EXTENSION MIRROR

[75] Inventor: John F. Wahl, Sterling, Ill.

[73] Assignee: Wahl Clipper Corporation, Sterling, Ill.

[\*\*] Term: 14 Years

[21] Appl. No.: 80,592

[22] Filed: Aug. 3, 1987

[52] U.S. Cl. .... D6/300

[58] Field of Search ..... D6/300-312; 248/205.5, 467, 474, 481; 350/600, 631, 639

[56] References Cited

U.S. PATENT DOCUMENTS

|           |         |               |       |         |
|-----------|---------|---------------|-------|---------|
| D. 80,595 | 2/1930  | Becker        | ..... | D6/309  |
| 816,588   | 4/1906  | Moore         | .     |         |
| 858,964   | 7/1907  | Dayton et al. | .     |         |
| 918,724   | 4/1909  | Austin        | .     |         |
| 970,639   | 9/1910  | Miller        | .     |         |
| 1,006,315 | 10/1911 | Toth          | .     |         |
| 1,220,069 | 3/1917  | Capdevila     | ..... | 248/474 |
| 2,091,203 | 8/1937  | Hay           | .     |         |
| 2,668,477 | 2/1954  | Shaikun       | .     |         |
| 2,690,094 | 9/1954  | Becker        | .     |         |
| 2,880,651 | 4/1959  | Fenyo         | .     |         |
| 2,915,944 | 12/1959 | Butts         | .     |         |
| 2,995,983 | 8/1961  | Davis         | .     |         |
| 3,205,777 | 9/1965  | Brenner       | .     |         |
| 3,392,950 | 7/1968  | Pierce        | .     |         |

|           |         |                 |   |
|-----------|---------|-----------------|---|
| 3,730,612 | 5/1973  | Arroyo et al.   | . |
| 3,781,093 | 12/1973 | Grabijas        | . |
| 4,039,818 | 8/1977  | Hickman         | . |
| 4,603,944 | 8/1986  | Greenlaw et al. | . |
| 4,614,412 | 9/1986  | Cohen           | . |

OTHER PUBLICATIONS

Oxford Mirror Photographs, Mirror with Three Suction Cup Base, date unknown.

Magi-Mirror II Photographs, Mirror with Three Suction Cup Base, date unknown.

Beauty Flex Mirror Photographs, Mirror with Three Suction Cup Base, date unknown.

Mirror Having a Square Base Photographs Submitted, date unknown.

Primary Examiner—Bernard Ansher  
Assistant Examiner—Terry A. Pfeffer  
Attorney, Agent, or Firm—Welsh & Katz, Ltd.

[57] CLAIM

The ornamental design for an extension mirror, as shown and described.

DESCRIPTION

FIG. 1 is a front elevational view of an Extension Mirror showing my new design;  
FIG. 2 is a rear elevational view thereof;  
FIG. 3 is a left side elevational view thereof;  
FIG. 4 is a right side elevational view thereof;  
FIG. 5 is a bottom plan view thereof; and  
FIG. 6 is a top plan view thereof.

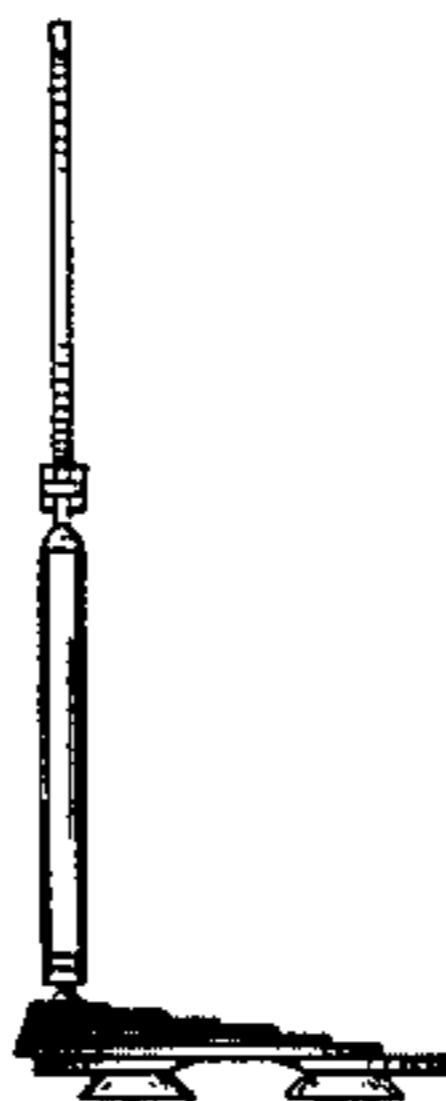
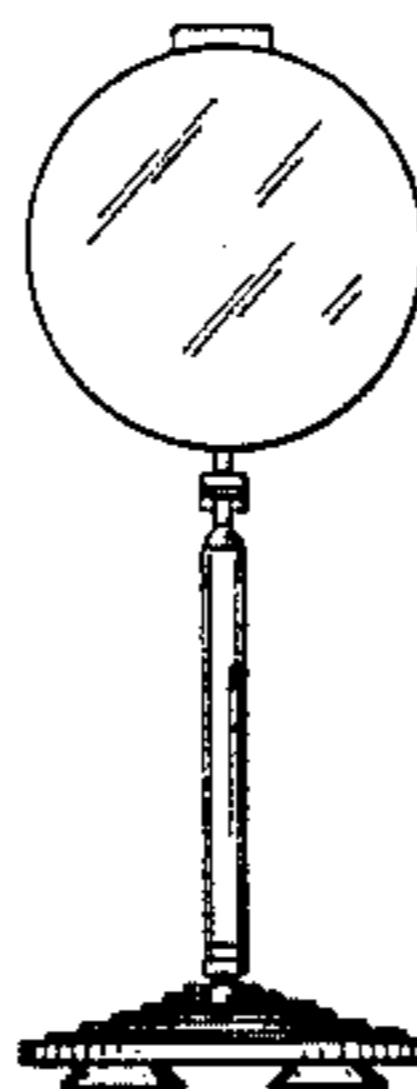

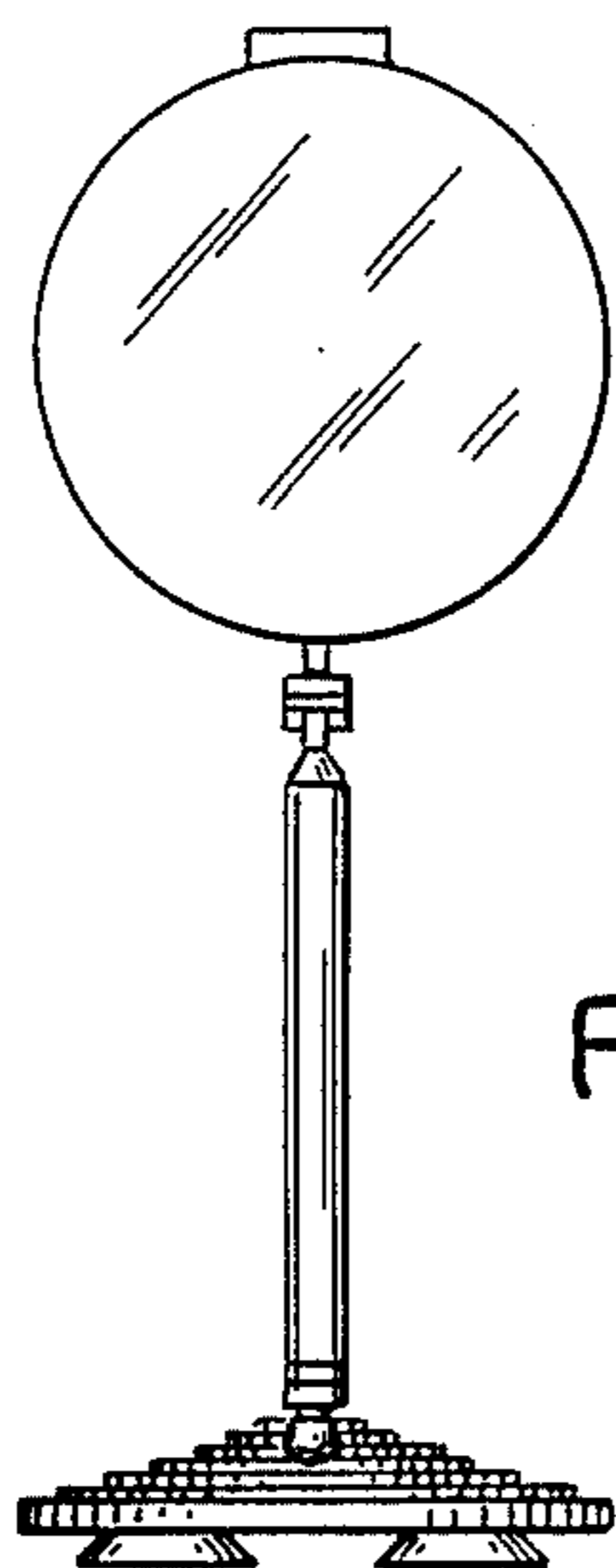

FIG. 1

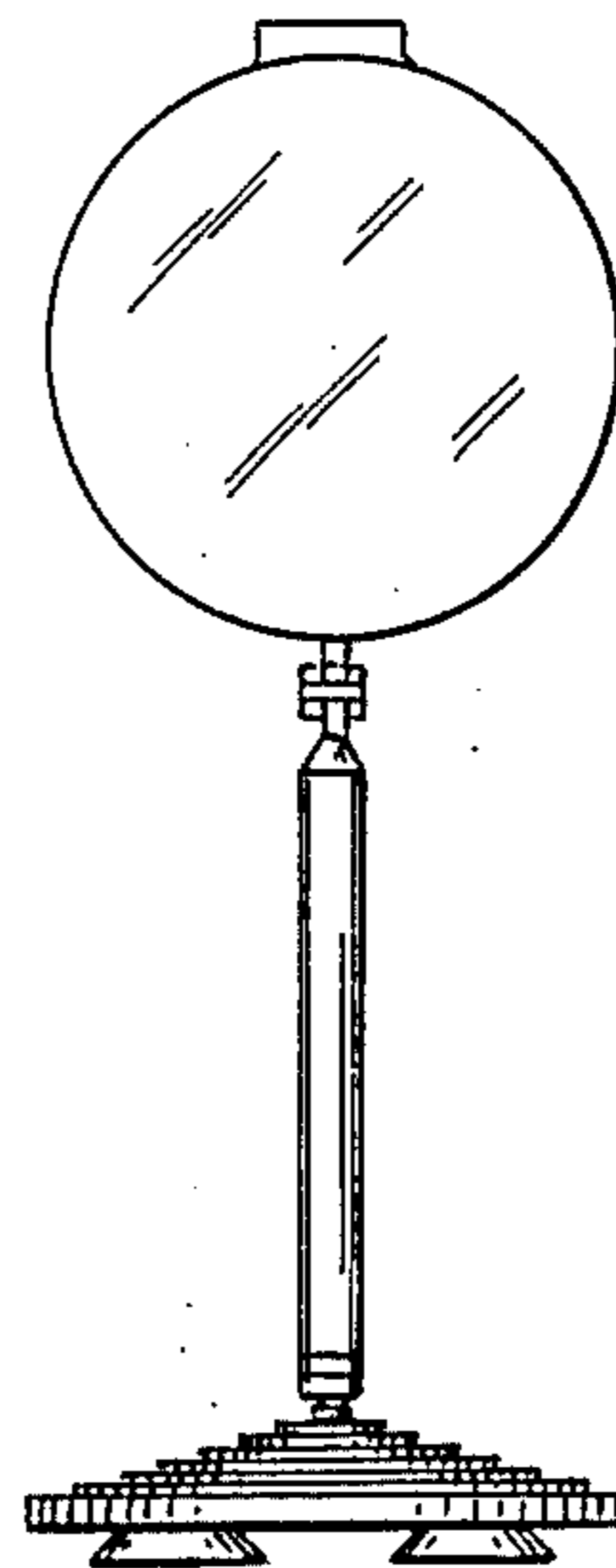

FIG. 2

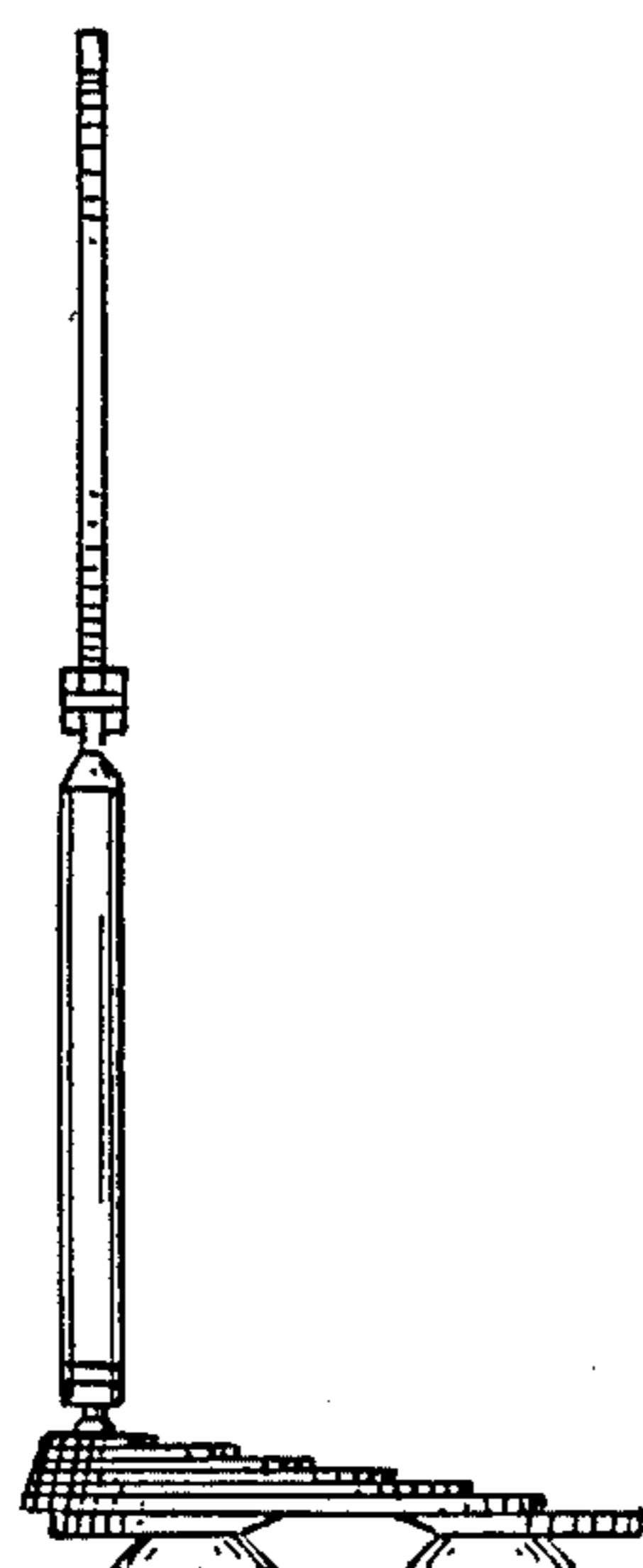

FIG. 3

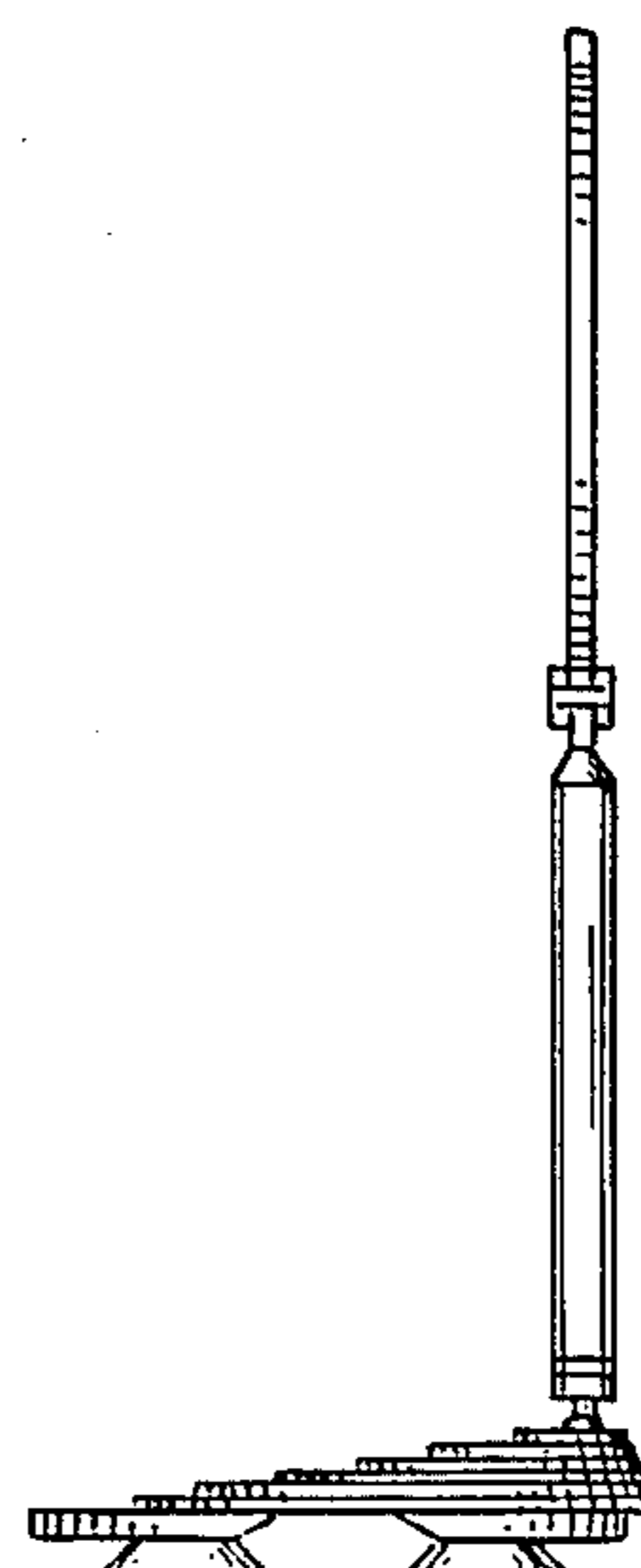

FIG. 4

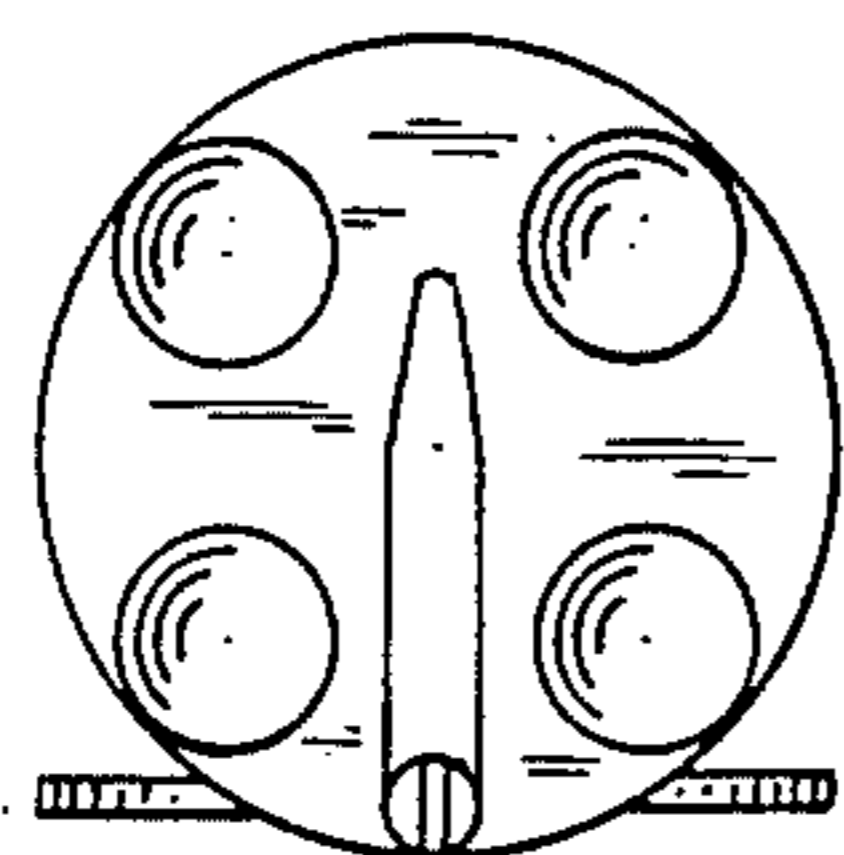

FIG. 5

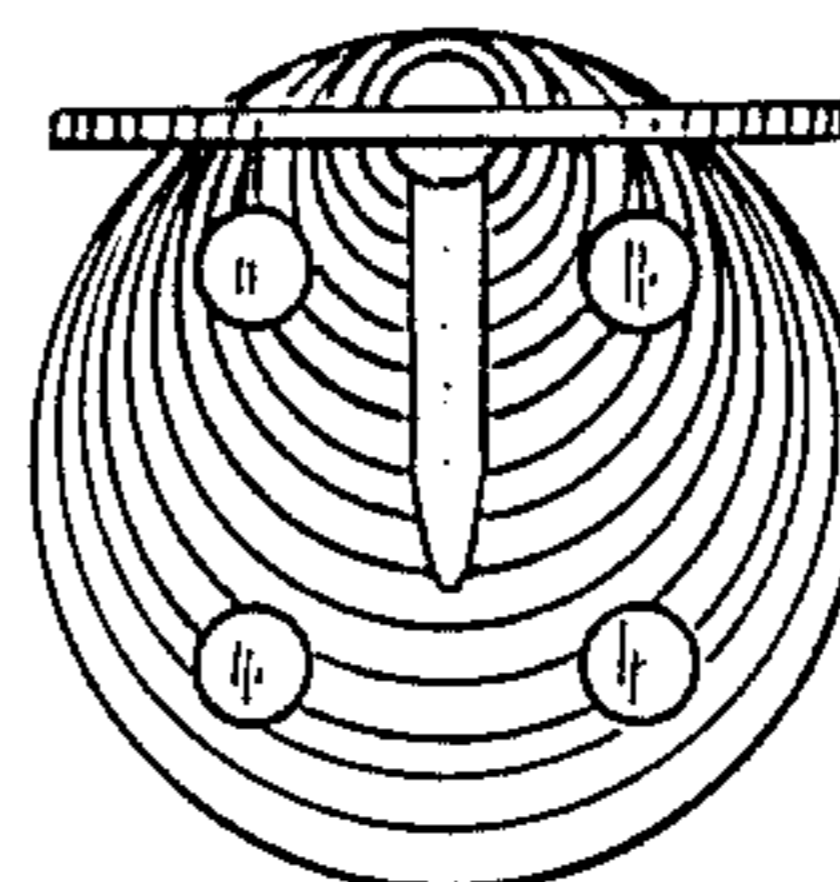

FIG. 6