

[54] AUTOMATIC LEVELING UNIT FOR VEHICLE SEATS

[76] Inventor: Jan Wallin, Hesse 55, S-781 96, Borlänge, Sweden

[**] Term: 14 Years

[21] Appl. No.: 94,793

[22] Filed: Sep. 9, 1987

[30] Foreign Application Priority Data

Mar. 11, 1987 [SE] Sweden 87-0560

[52] U.S. Cl. D34/28

[58] Field of Search D34/28; 248/371; 297/314, 347

[56] References Cited

U.S. PATENT DOCUMENTS

- 3,052,894 9/1962 Bigger D34/28
- 4,095,770 6/1978 Hetke et al. 248/371
- 4,659,053 4/1987 Holley et al. 248/371

FOREIGN PATENT DOCUMENTS

- 2142046 2/1973 Fed. Rep. of Germany .
- 2442039 4/1975 Fed. Rep. of Germany .

- 2709123 9/1977 Fed. Rep. of Germany .
- 2637411 2/1978 Fed. Rep. of Germany .
- 2450172 9/1980 France .
- 2472491 7/1981 France .
- 0431430 7/1977 Sweden .
- 8806984 9/1988 World Int. Prop. O. 248/371

Primary Examiner—Wallace R. Burke
Assistant Examiner—Kay H. Chin
Attorney, Agent, or Firm—Sandler, Greenblum & Bernstein

[57] CLAIM

The ornamental design for an automatic leveling unit for vehicle seats, as shown and described.

DESCRIPTION

FIG. 1 is a top and front perspective view of an automatic leveling unit for vehicle seats showing my new design;
 FIG. 2 is a bottom and rear perspective view thereof;
 FIG. 3 is a side elevational view thereof, the opposite side elevational view being a mirror image of that shown;
 FIG. 4 is a top plan view thereof;
 FIG. 5 is a front elevational view thereof; and
 FIG. 6 is a rear elevational view thereof.

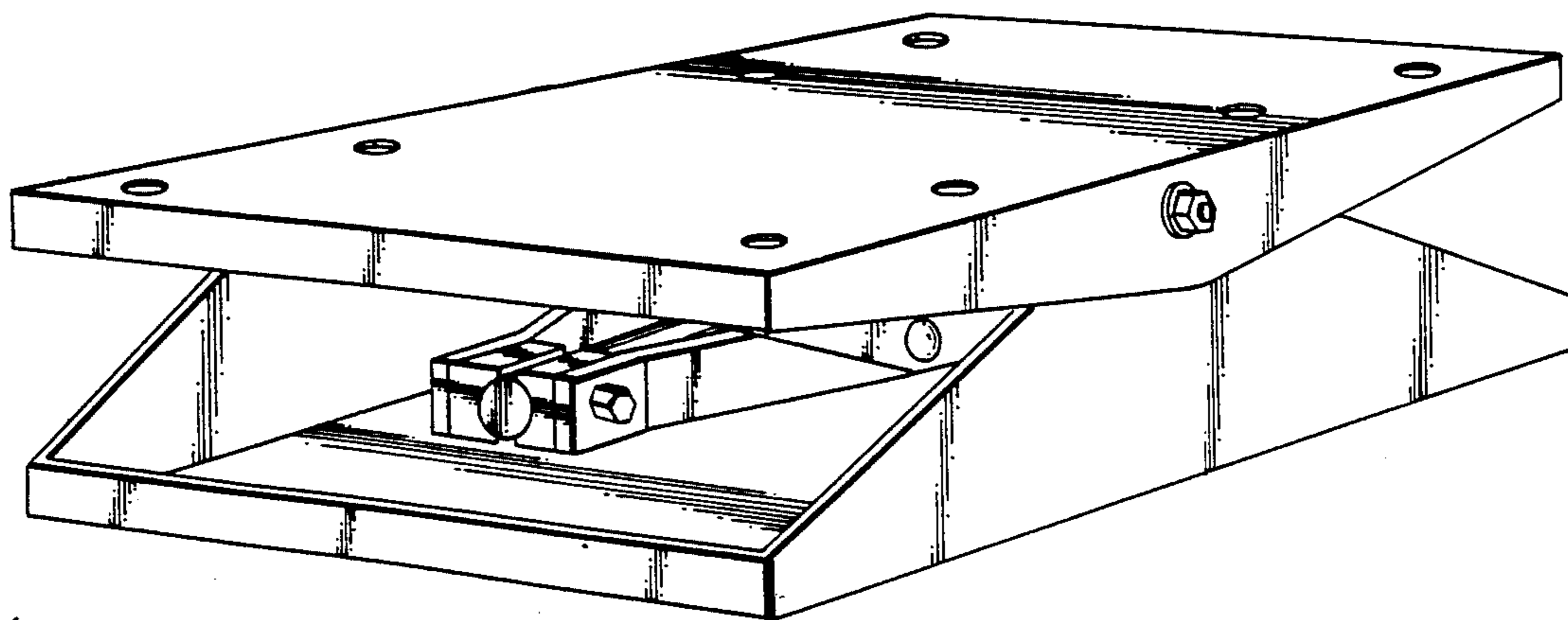

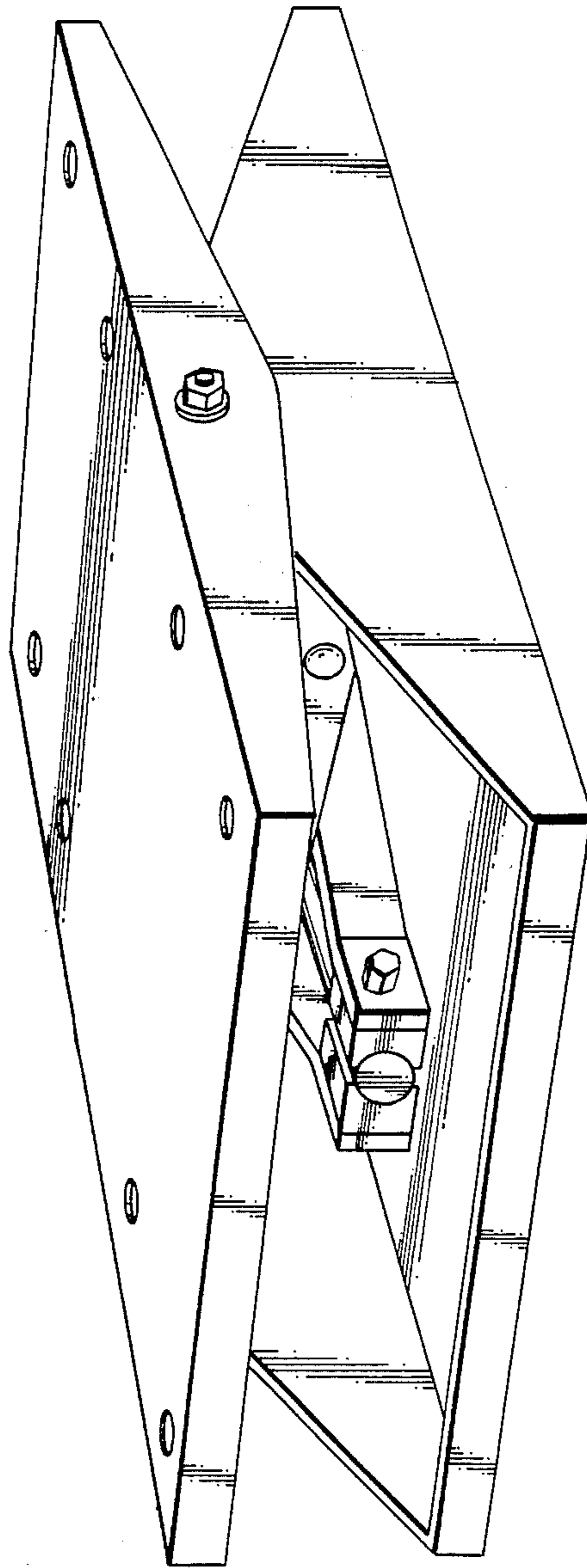

Fig. 1

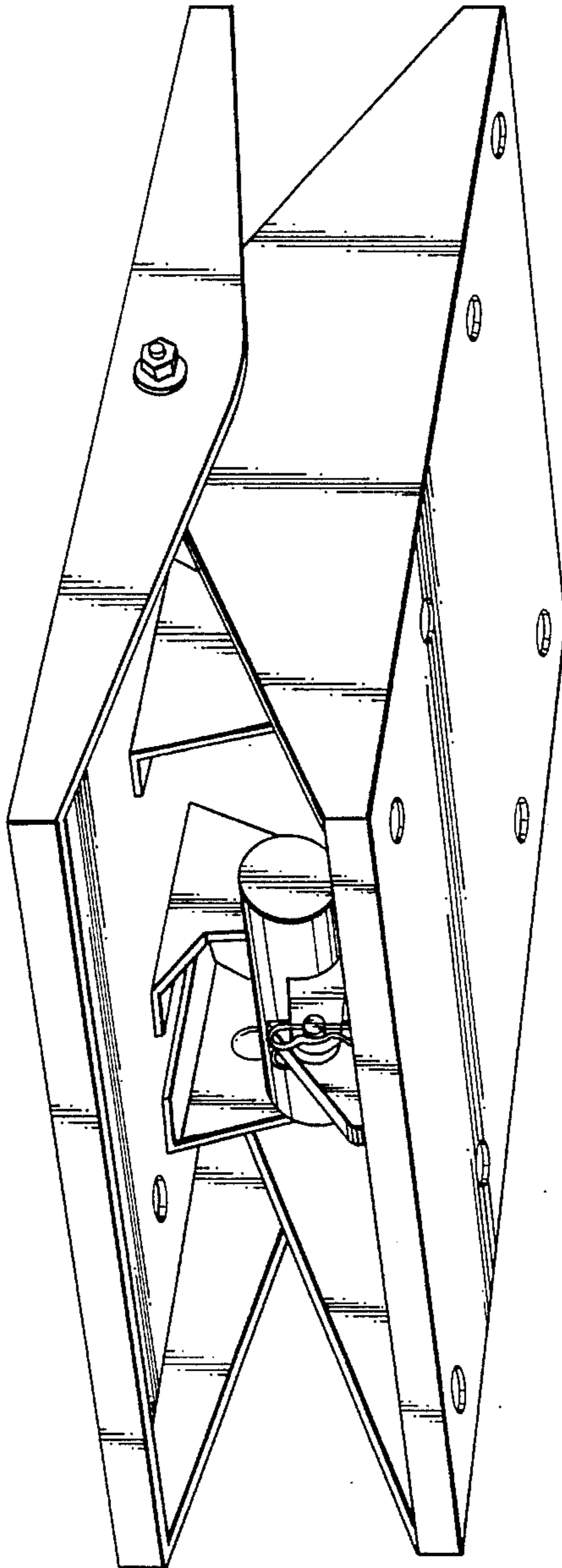

Fig. 2

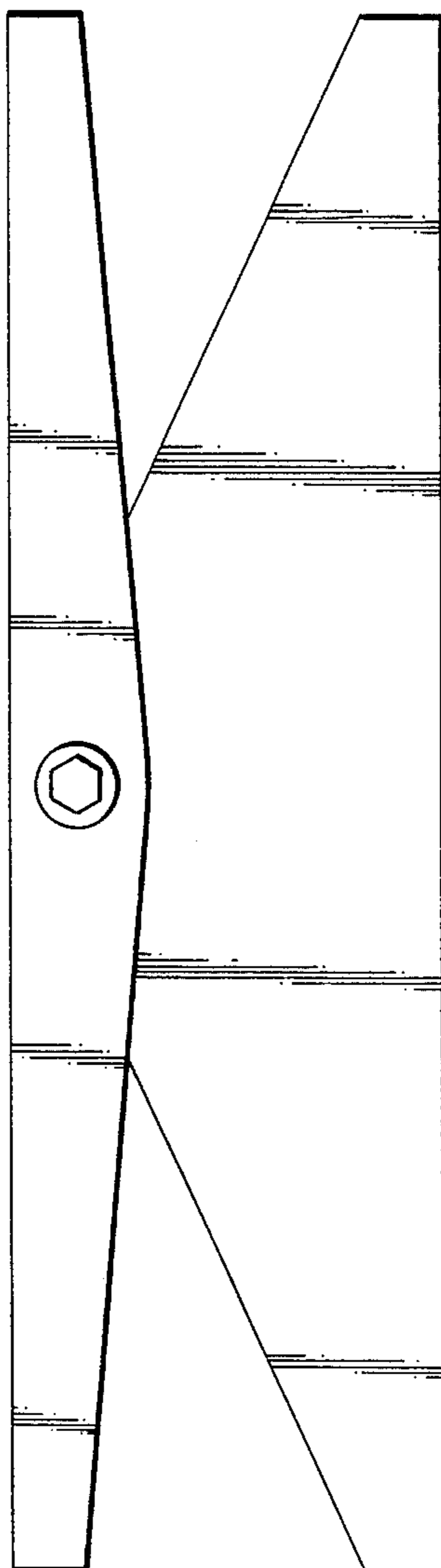

Fig. 3

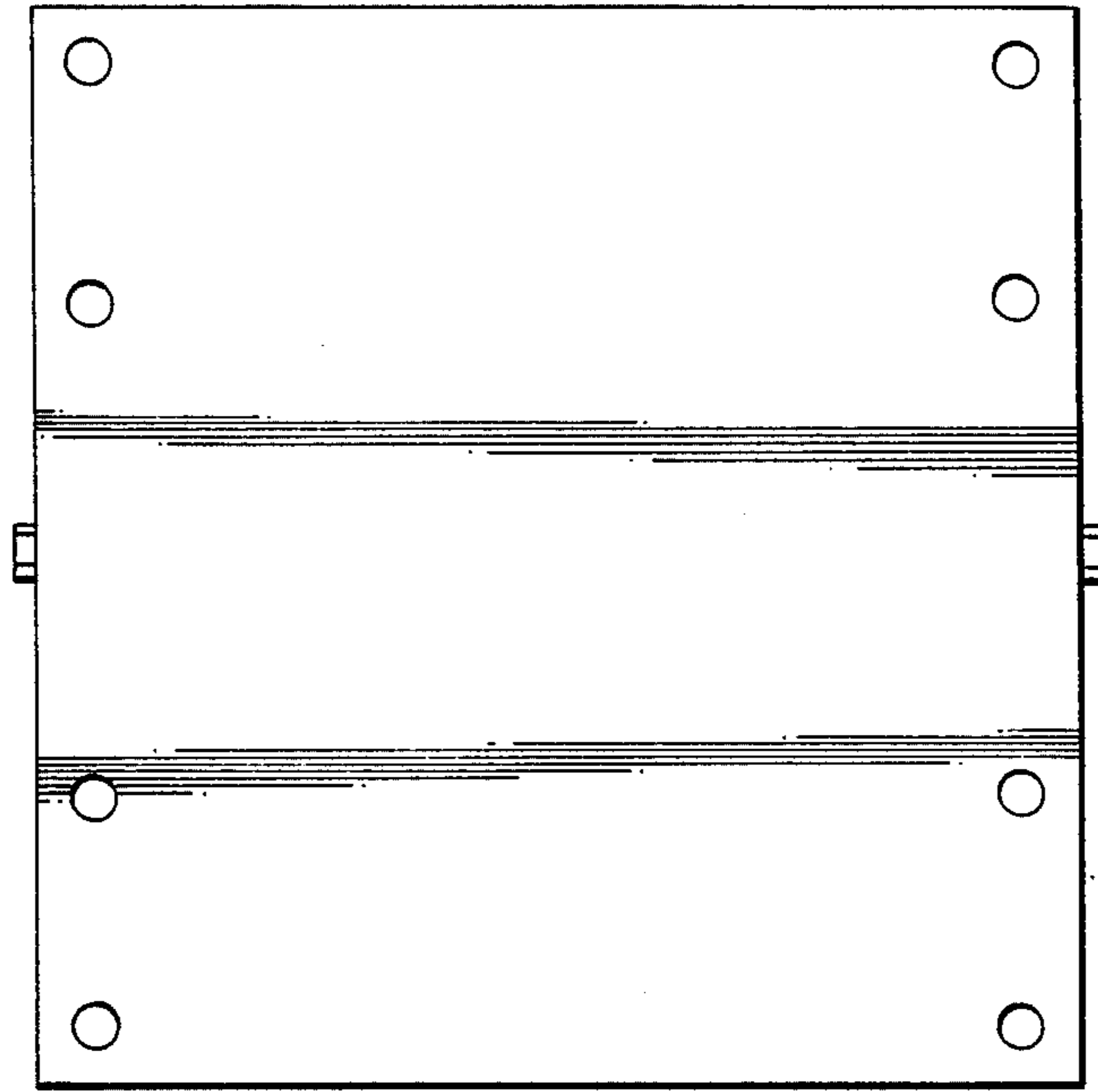

Fig. 4

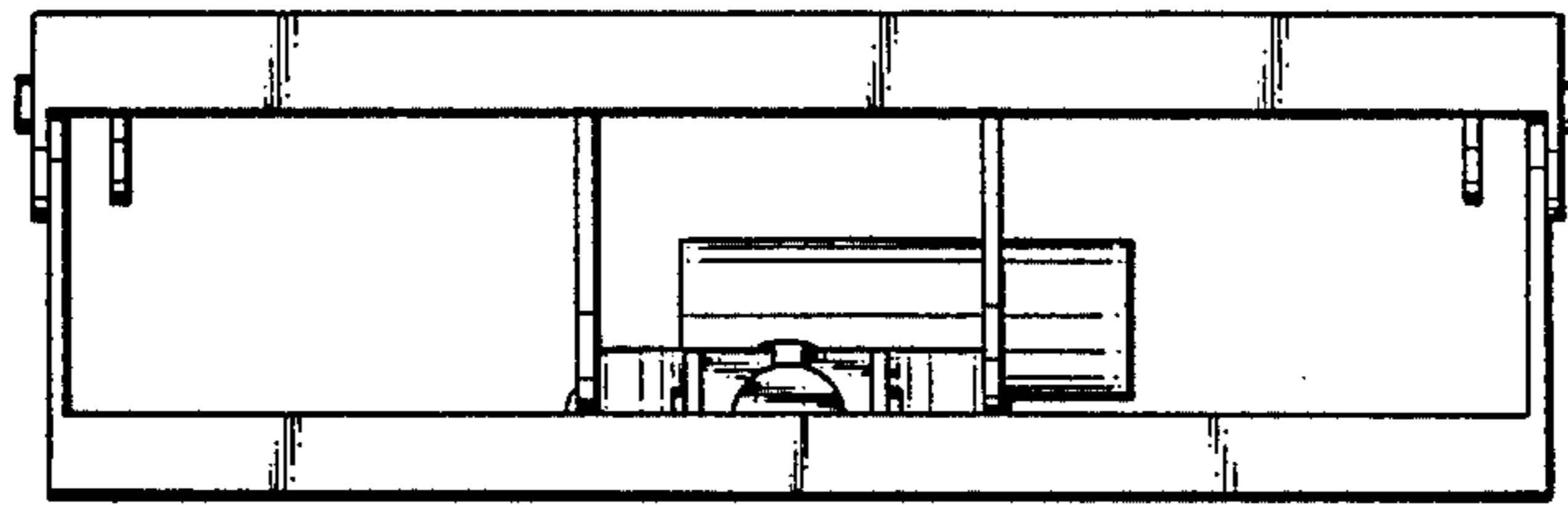

Fig. 5

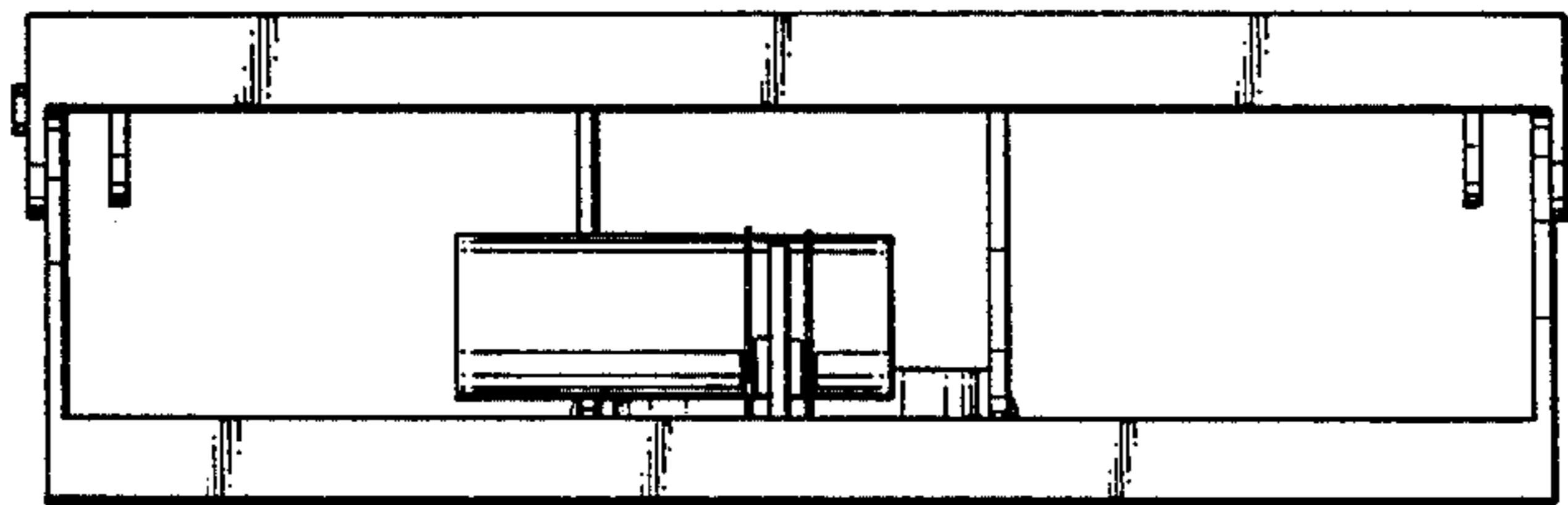

Fig. 6