

[54] WALL LAMP
[75] Inventor: Mario Botta,
Superiore-Cantonticino, Switzerland
[73] Assignee: ARTEMIDE S.p.A., Milan, Italy
[**] Term: 14 Years
[21] Appl. No.: 114,271
[22] Filed: Oct. 29, 1987
[30] Foreign Application Priority Data
Apr. 29, 1987 [IT] Italy 21489/87[U]
[52] U.S. Cl. D26/80; D26/85
[58] Field of Search D26/72, 80-92,
D26/108; 362/432, 362, 404-408, 147

[56] References Cited
U.S. PATENT DOCUMENTS
D. 295,331 4/1988 Botta D26/108
2,824,216 2/1958 Beennan D26/85 X

OTHER PUBLICATIONS
Progressive Architecture, 2-1986, p. 169, Wall Lamp
(Botta).

Primary Examiner—Susan J. Lucas
Attorney, Agent, or Firm—Guido Modiano; Albert Josif

[57] CLAIM
The ornamental design for wall lamp, as shown and
described.

DESCRIPTION
FIG. 1 is a top, front perspective view of a wall lamp
showing my new design;
FIG. 2 is a right hand side elevational view thereon on
an enlarged scale;
FIG. 3 is a left hand side elevational view thereof on an
enlarged scale;
FIG. 4 is a top plan view thereof on an enlarged scale;
FIG. 5 is a bottom plan view thereof on an enlarged
scale;
FIG. 6 is a front elevational view thereof on an enlarged
scale;
FIG. 7 is a rear elevational view thereof on an enlarged
scale.
The perforations in the two sections of the diffuser are
partially shown for convenience of illustration, it being
understood that the perforations are continuous over
the surfaces on which they are shown.

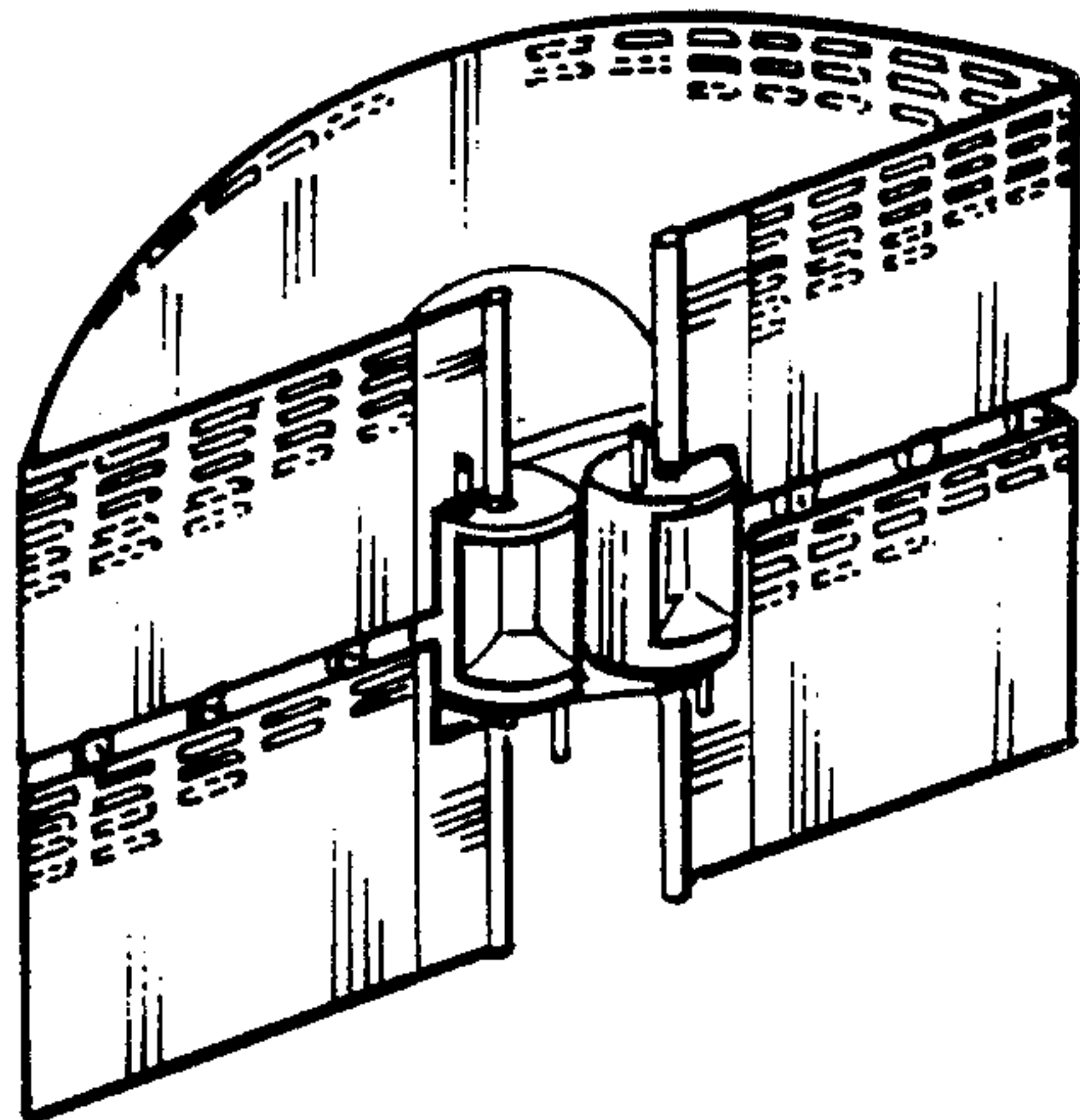

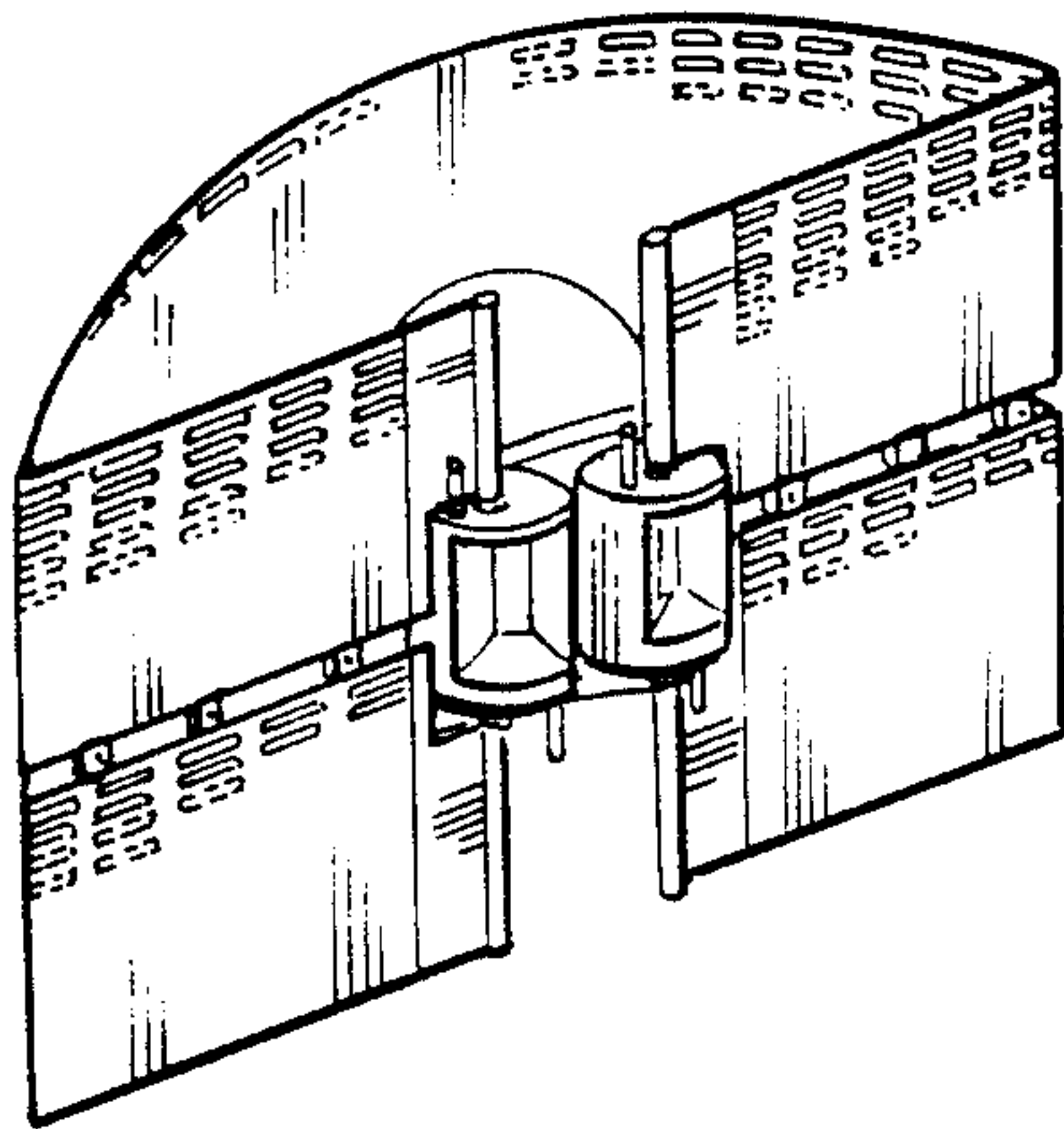

Fig. 1

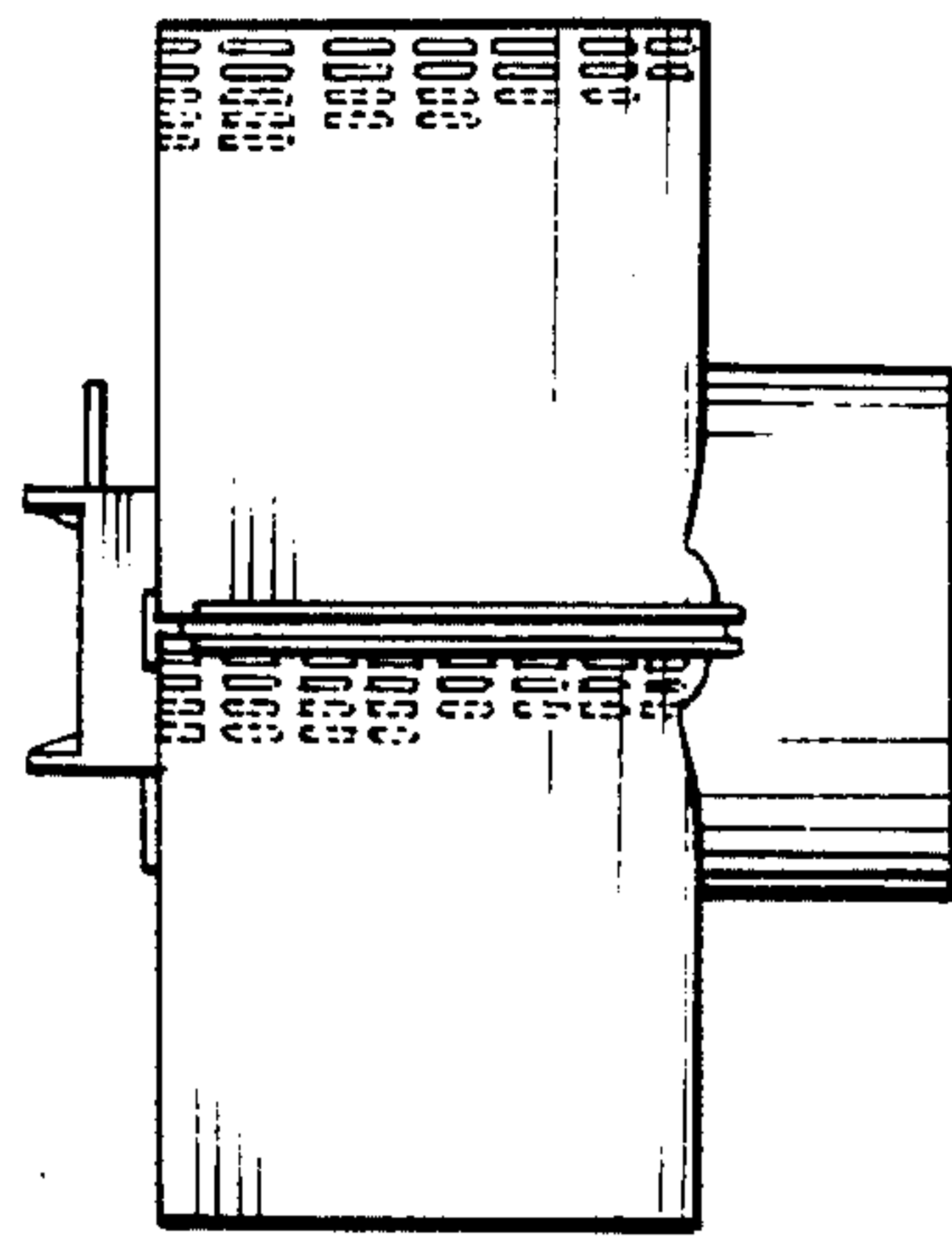

Fig. 2

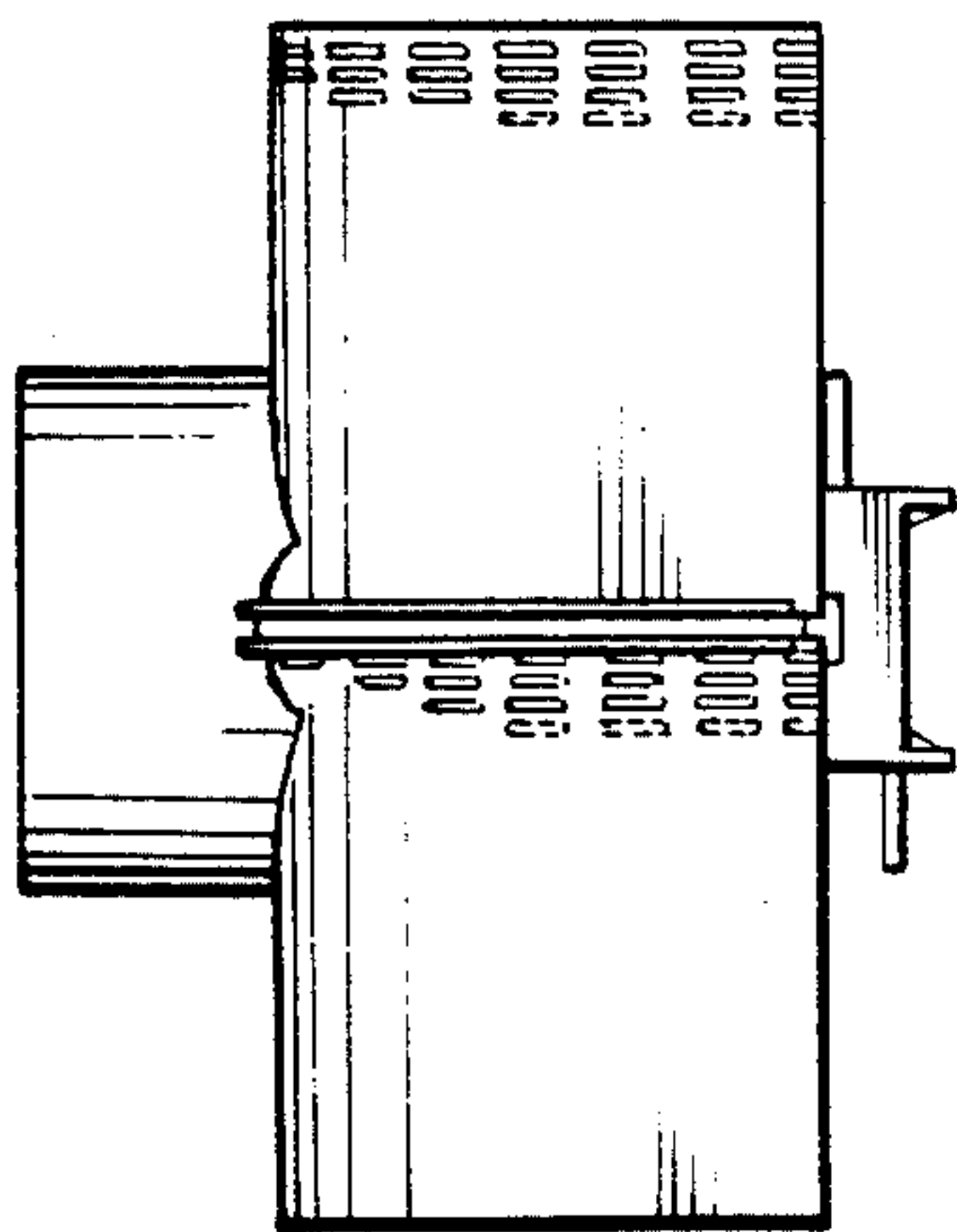

Fig. 3

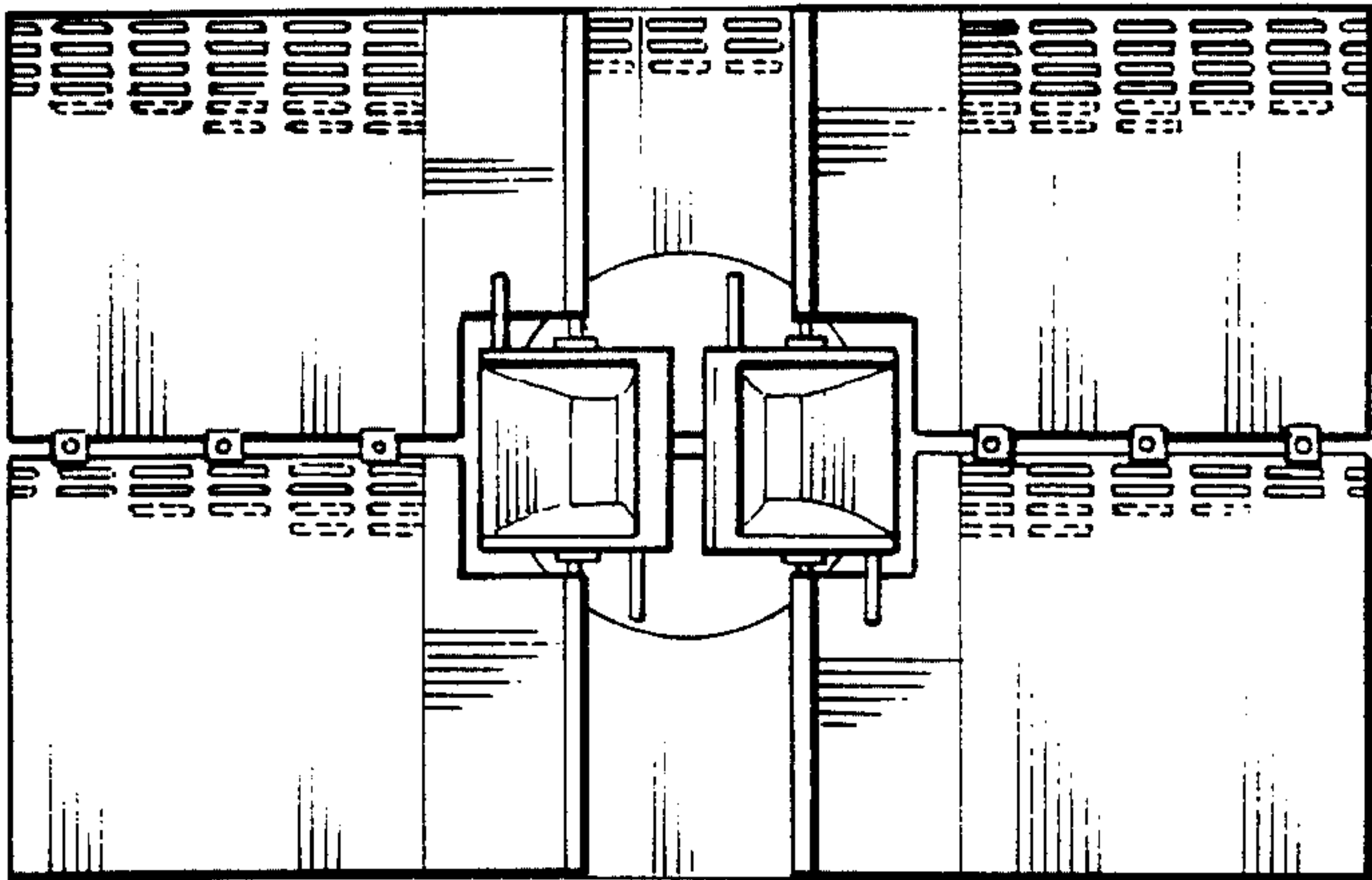

Fig. 6

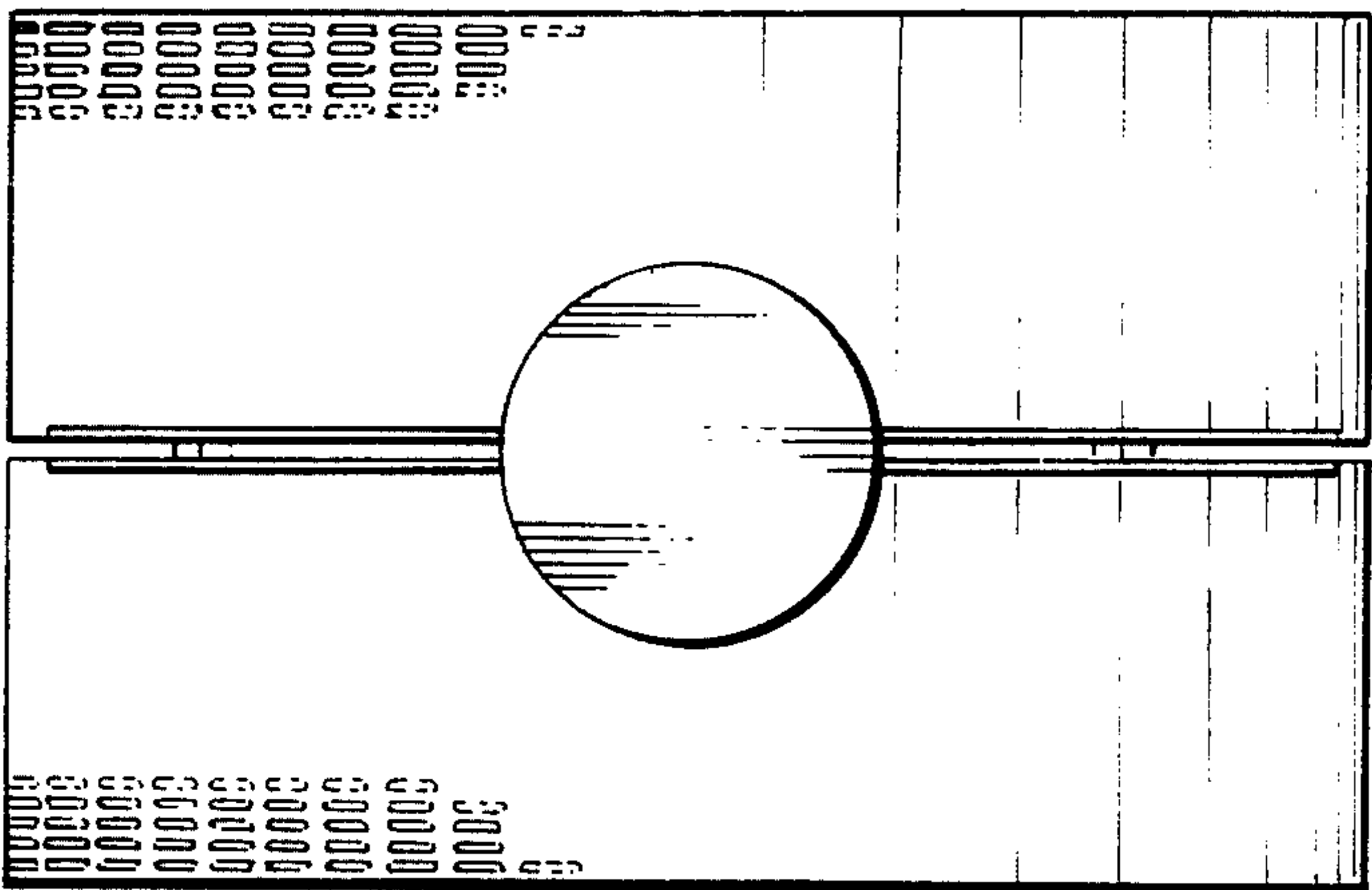

Fig. 7

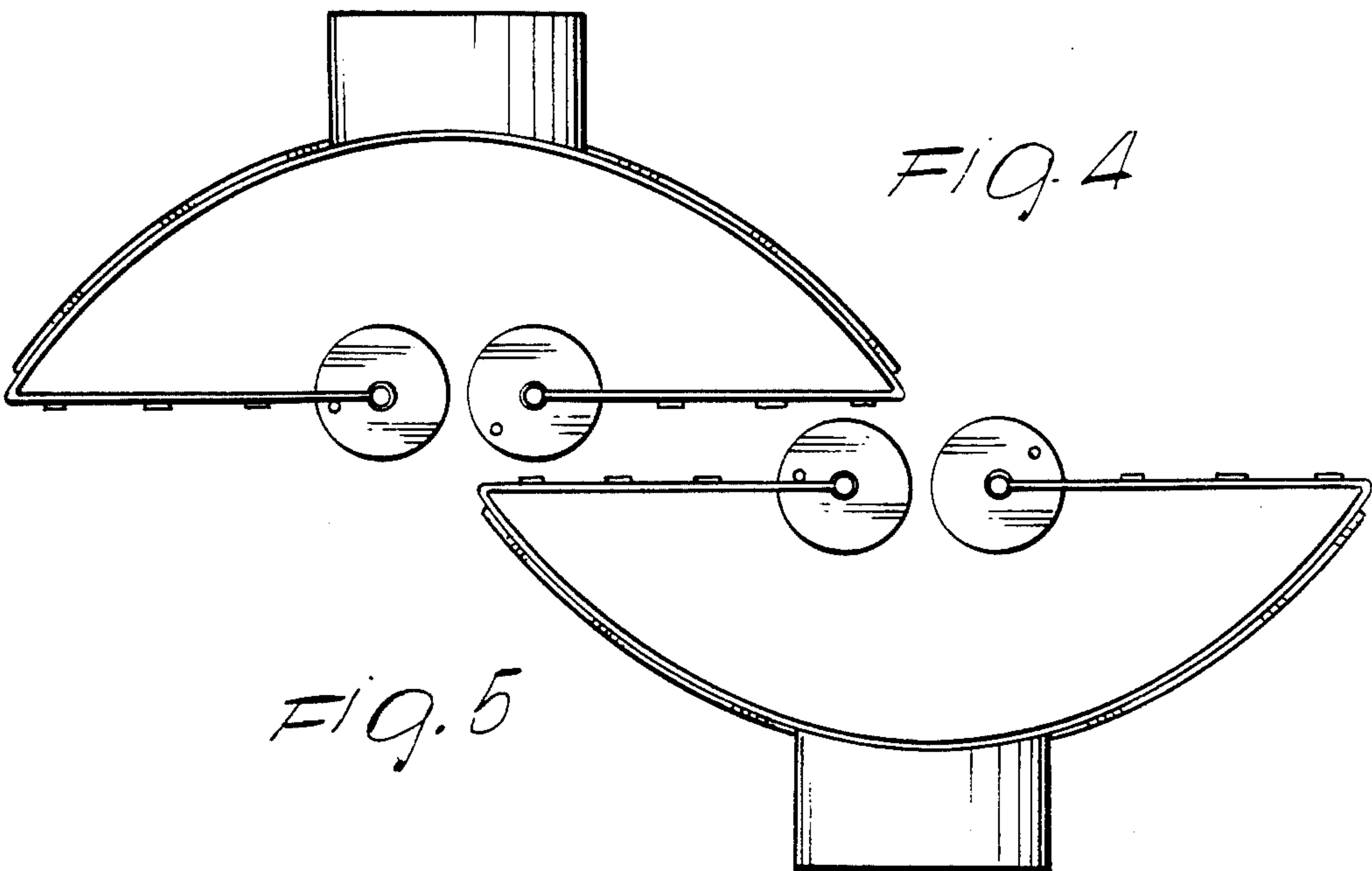

Fig. 4

Fig. 5