

[54] **BUILDING TOWER**

[56] **References Cited**

[75] **Inventors: Robert E. Beaman; Willis F. Clark,**
both of Indianapolis, Ind.

U.S. PATENT DOCUMENTS
D. 76,491 10/1928 Merrill D25/56 X
D. 197,215 12/1963 Dreyfuss D6/421 X
D. 288,611 3/1987 Leaque, Jr. et al. D25/1 X
3,690,334 12/1972 Miller D25/22 X

[73] **Assignee: Laughner Brothers, Inc.,**
Indianapolis, Ind.

Primary Examiner—A. Hugo Word
Assistant Examiner—Doris V. Coles
Attorney, Agent, or Firm—Barnes & Thornburg

[**] **Term: 14 Years**

[57] **CLAIM**

The ornamental design for a building tower, as shown and described.

[21] **Appl. No.: 98,909**

DESCRIPTION

[22] **Filed: Sep. 21, 1987**

FIG. 1 is a front elevational view of a building tower, showing our new design;
FIG. 2 is a right side elevational view thereof;
FIG. 3 is a left side elevational view thereof; and
FIG. 4 is a top plan view thereof.

[52] **U.S. Cl. D25/6; D25/23**

[58] **Field of Search D25/1, 6, 15, 22, 23,**
D25/26, 56; 47/17; D6/421

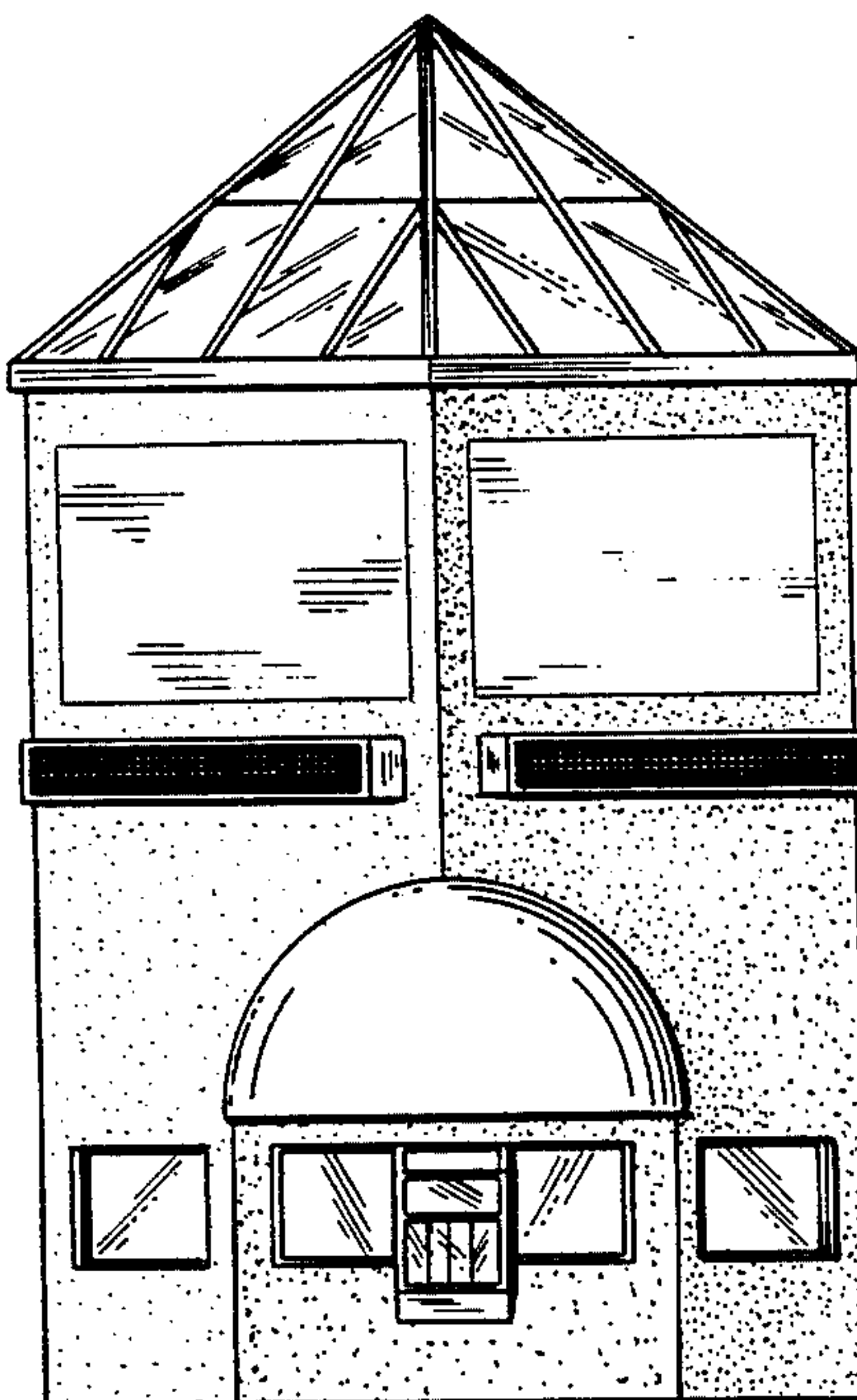

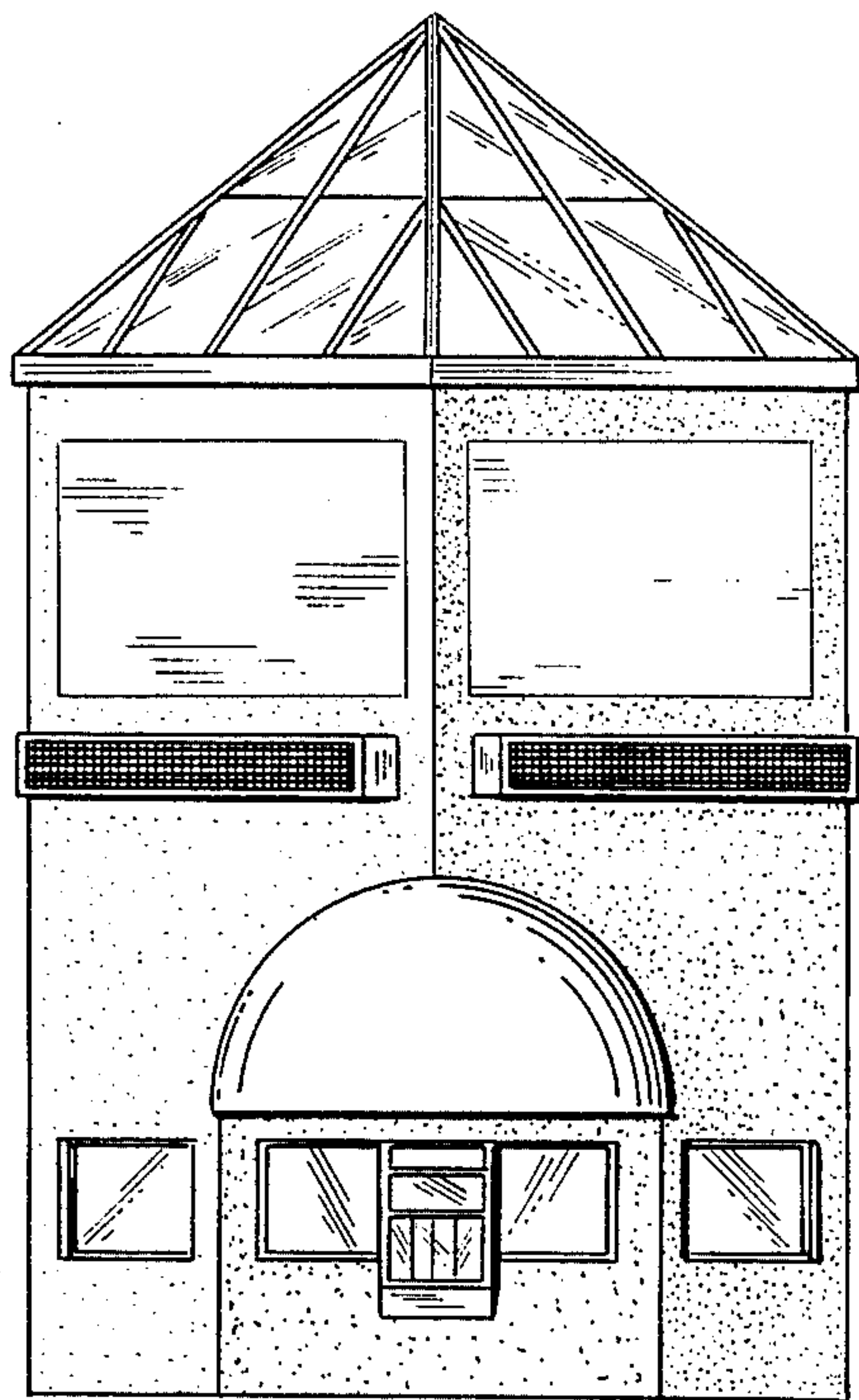

FIG. 1

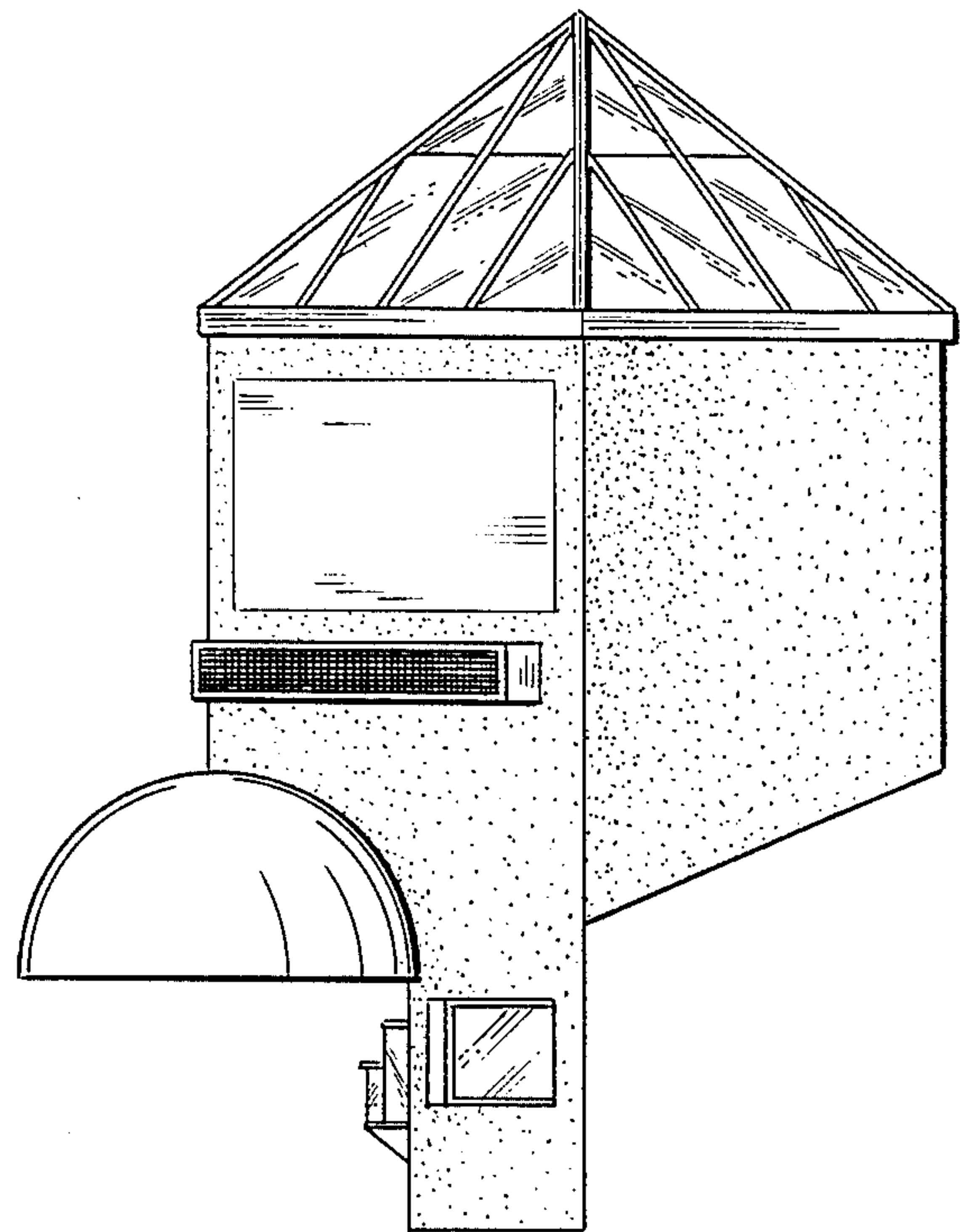

FIG. 2

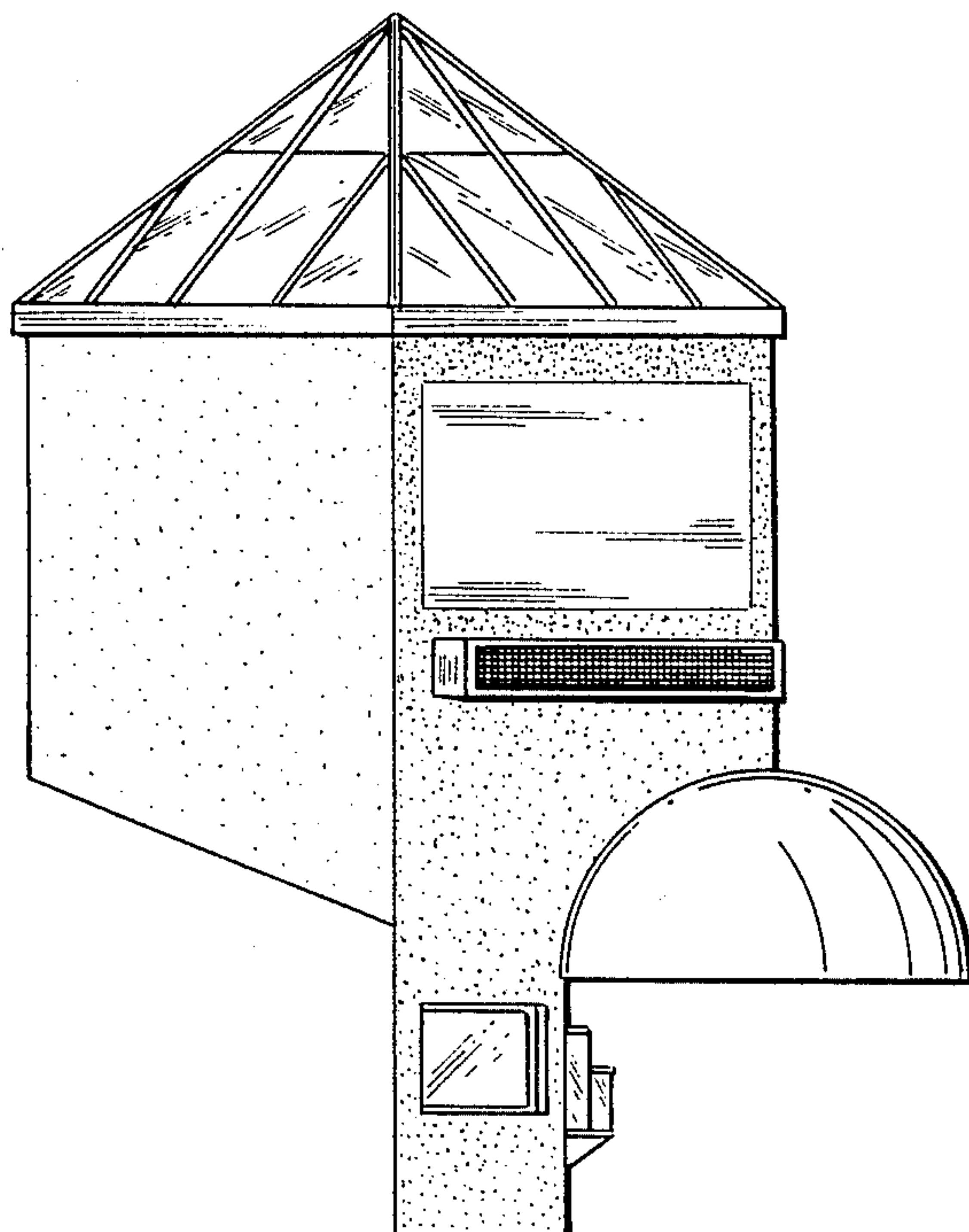

FIG. 3

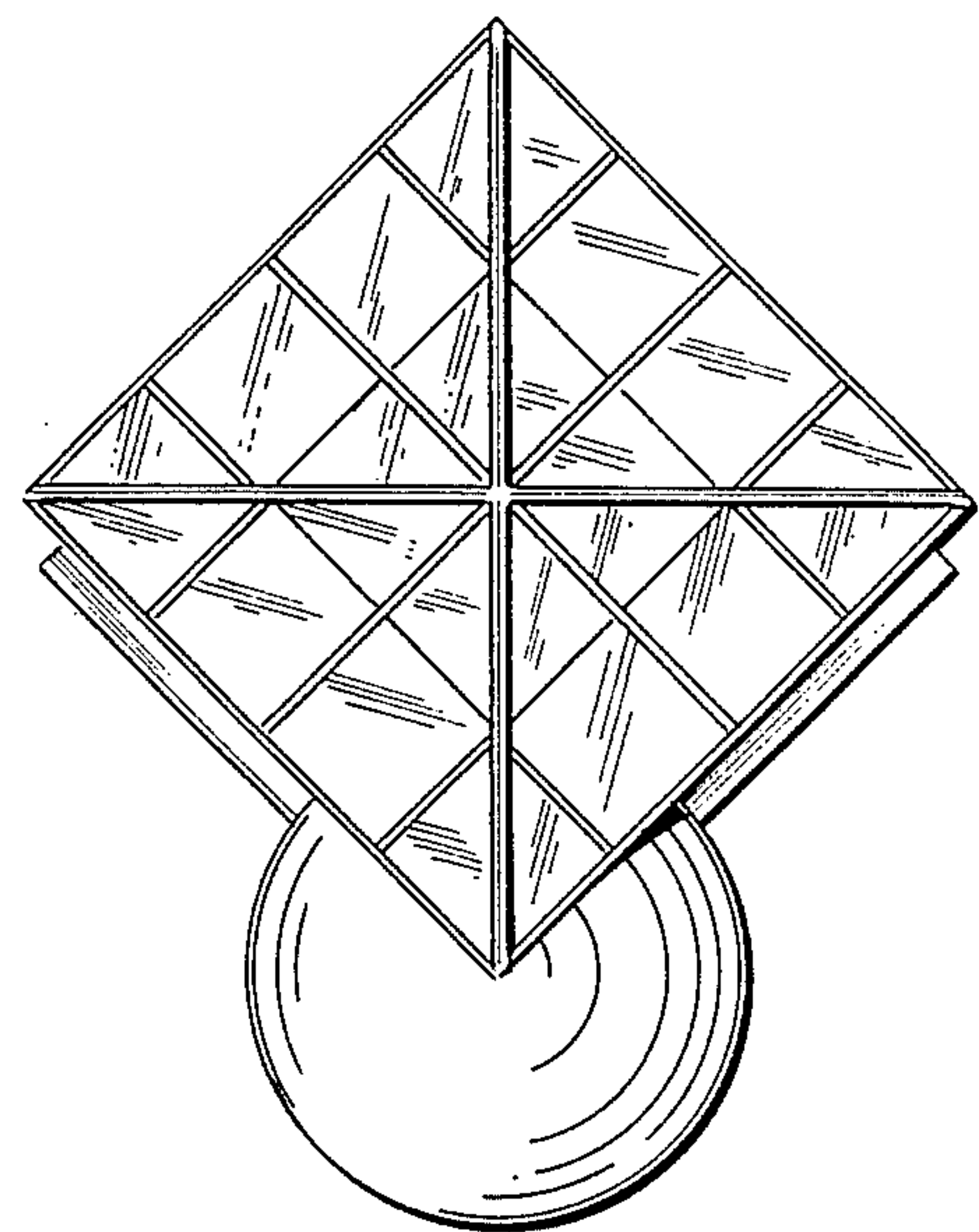

FIG. 4