

United States Patent [19]

Boggan et al.

[11] **Patent Number: Des. 309,722**

[45] **Date of Patent: ** Aug. 7, 1990**

[54] **CHRISTMAS TREE HOLDER**

[76] **Inventors: James W. Boggan; Tamela L. Boggan,**
both of 36421 Tinker Rd., Pleasant
Hill, Oreg. 97455

[**] **Term: 14 Years**

[21] **Appl. No.: 267,923**

[22] **Filed: Nov. 7, 1988**

[52] **U.S. Cl. D11/130.1; D8/395;**
D8/396

[58] **Field of Search D11/130.1; D8/14, 395,**
D8/396; D7/105; 248/540, 541

[56] **References Cited**

U.S. PATENT DOCUMENTS

- D. 160,692 10/1950 Chester D8/395
- D. 231,196 4/1974 Stick et al. D8/395

- D. 244,907 7/1977 Link D8/395
- D. 249,927 10/1978 Takahashi D8/395
- D. 296,511 7/1988 Collins D8/14
- 1,823,041 9/1931 Hall et al. D7/105
- 3,140,069 7/1964 McBurney et al. 248/540
- 4,520,935 6/1985 Churchill 211/124

Primary Examiner—B. J. Bullock
Assistant Examiner—Dominic Simone

[57] **CLAIM**

The ornamental design for Christmas tree holder, as shown and described.

DESCRIPTION

FIG. 1 is a front elevational view of the Christmas tree holder showing our new design; FIG. 2 is a top plan view thereof; and FIG. 3 is an end elevational view thereof. The broken line showing in the Figures is for illustrative purposes only and forms no part of the claimed design.

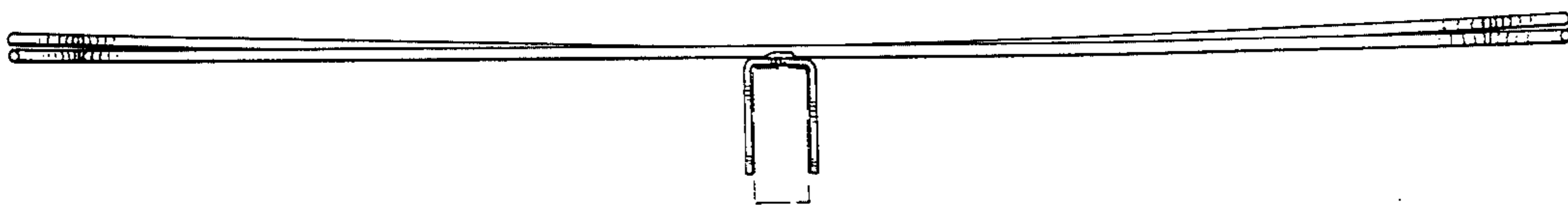



FIG. 1

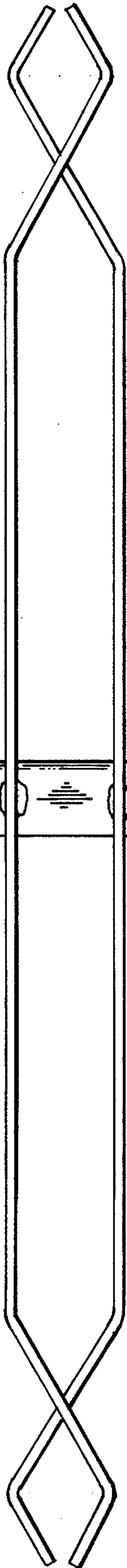

FIG. 2

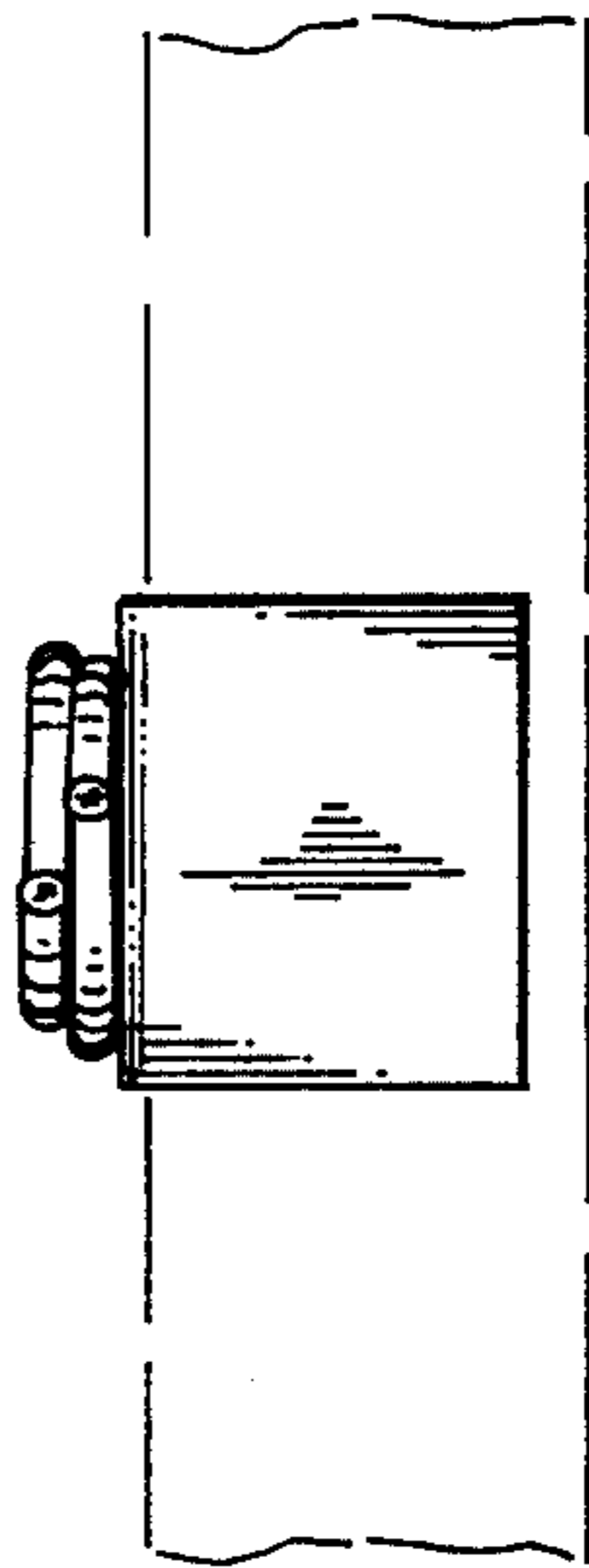
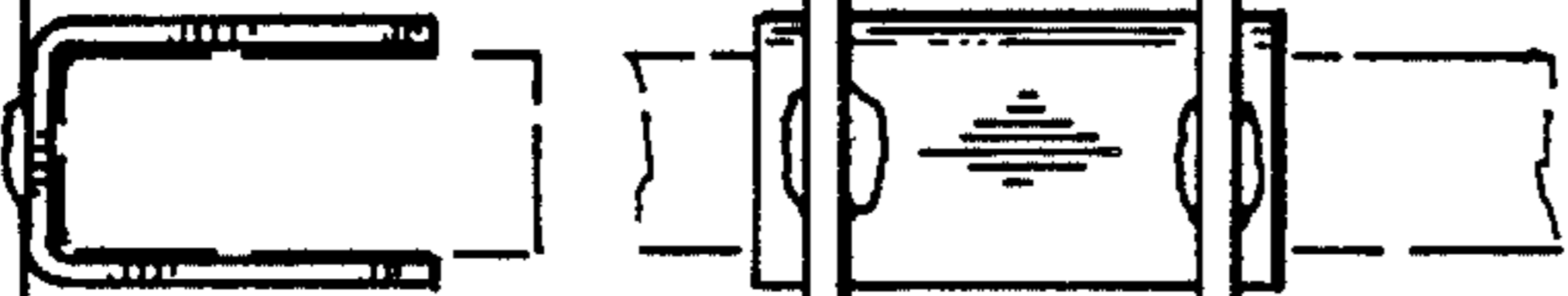

FIG. 4