

[54] **SAFETY CLAMP ATTACHMENT FOR A HAMMER**

[76] **Inventor: Don Hall, 703 Florey St., Kilgore, Tex. 75662**

[**] **Term: 14 Years**

[21] **Appl. No.: 878,475**

[22] **Filed: Jun. 25, 1986**

[52] **U.S. Cl. D8/80; D8/72**

[58] **Field of Search D8/75-81, D8/72; 81/19-27, 489**

[56] **References Cited**

U.S. PATENT DOCUMENTS

D. 194,923 4/1963 Grover D8/75
1,221,344 4/1917 Marcotte 81/19
2,765,827 10/1956 Hall 81/21

3,125,143 3/1964 Wilson 81/21

Primary Examiner—Bruce W. Dunkins
Assistant Examiner—Clare E. Heflin
Attorney, Agent, or Firm—Terry M. Gernstein

[57] **CLAIM**

The ornamental design for a safety clamp attachment for a hammer, as shown and described.

DESCRIPTION

FIG. 1 is a perspective view of a safety clamp attachment for a hammer showing my new design; FIG. 2 is a top plan view thereof, the bottom view being identical; FIG. 3 is a side elevational view thereof; FIG. 4 is a perspective view thereof showing the clamp in an open position; FIG. 5 is an elevational view thereof.

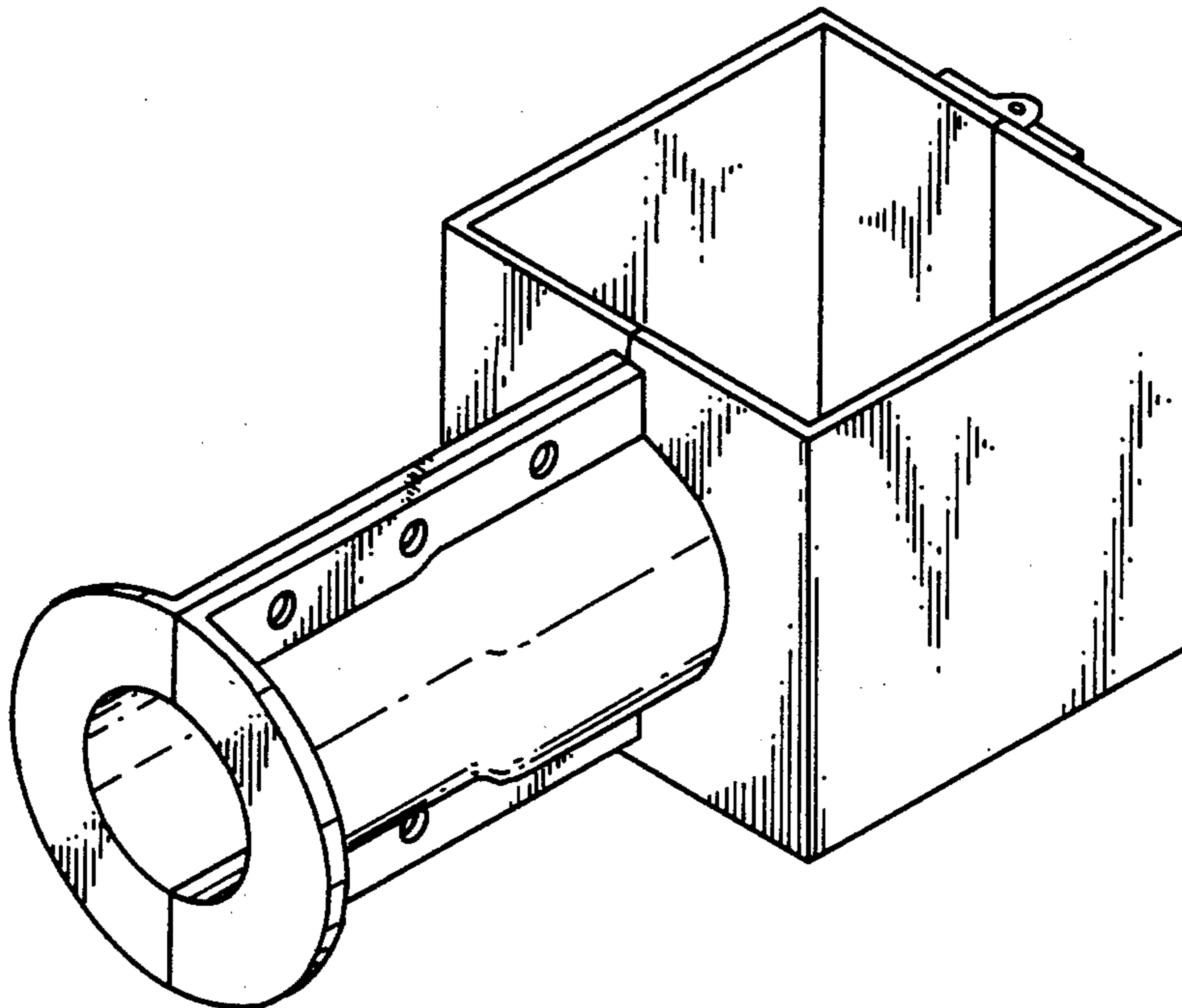

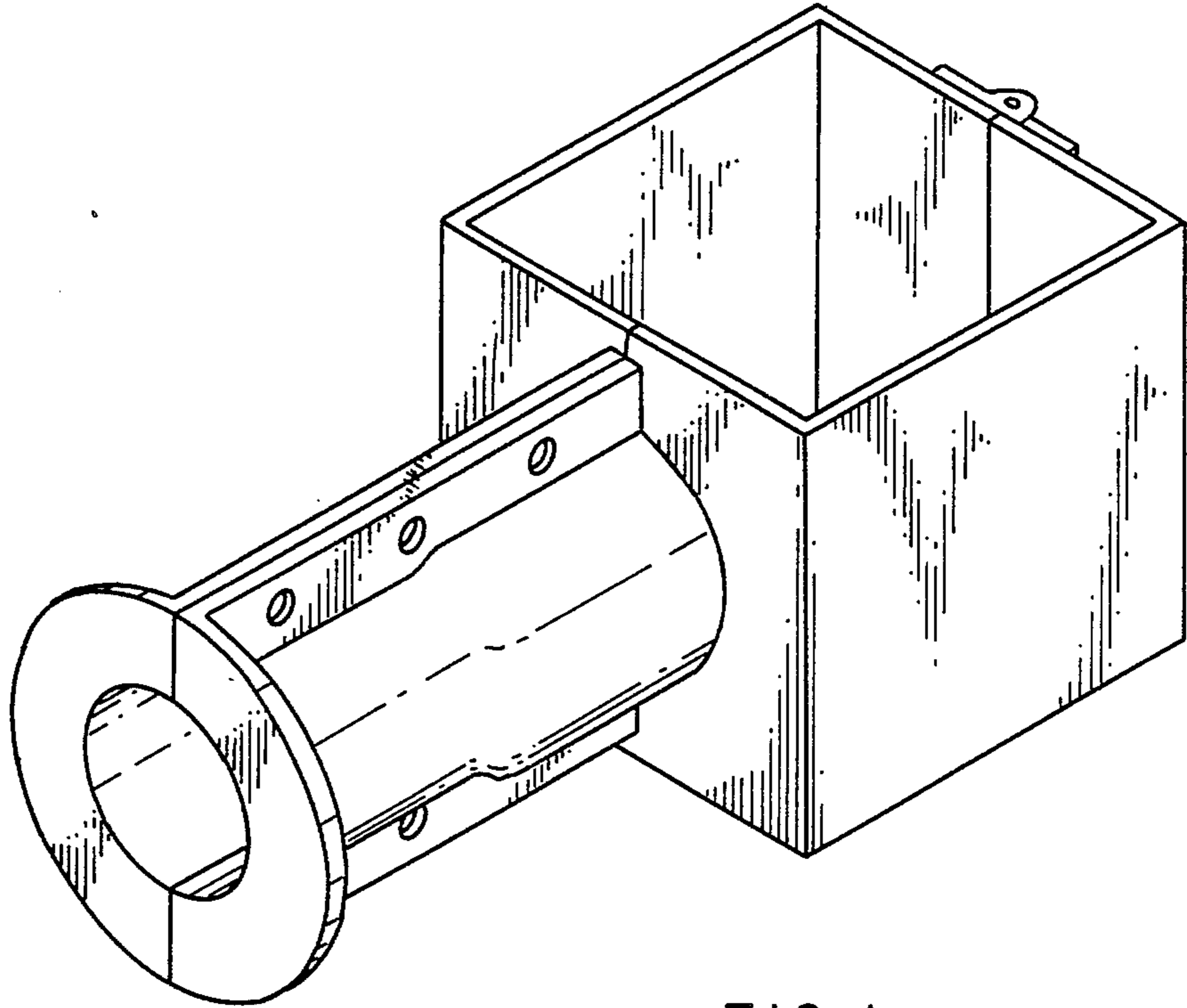

FIG. 1

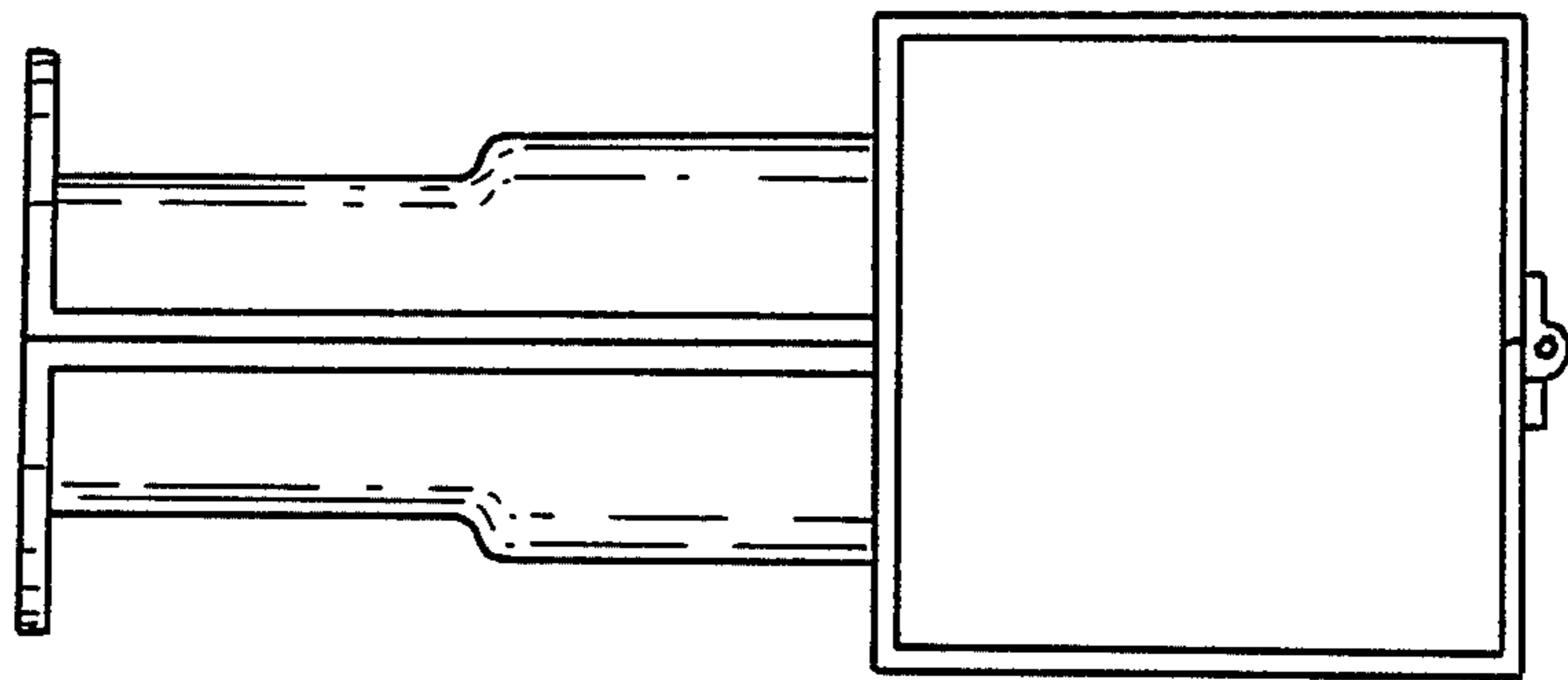

FIG. 2

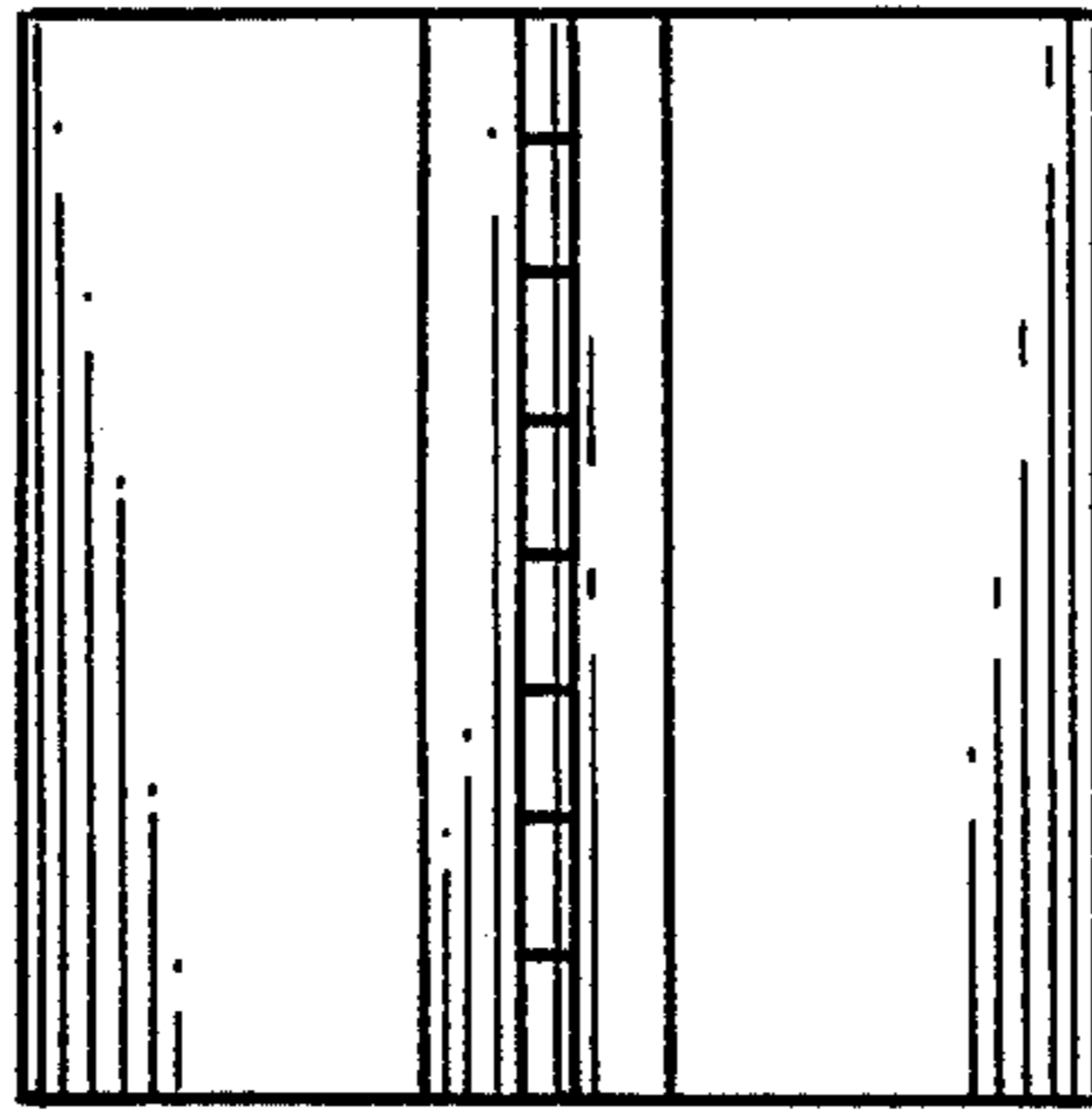

FIG. 5

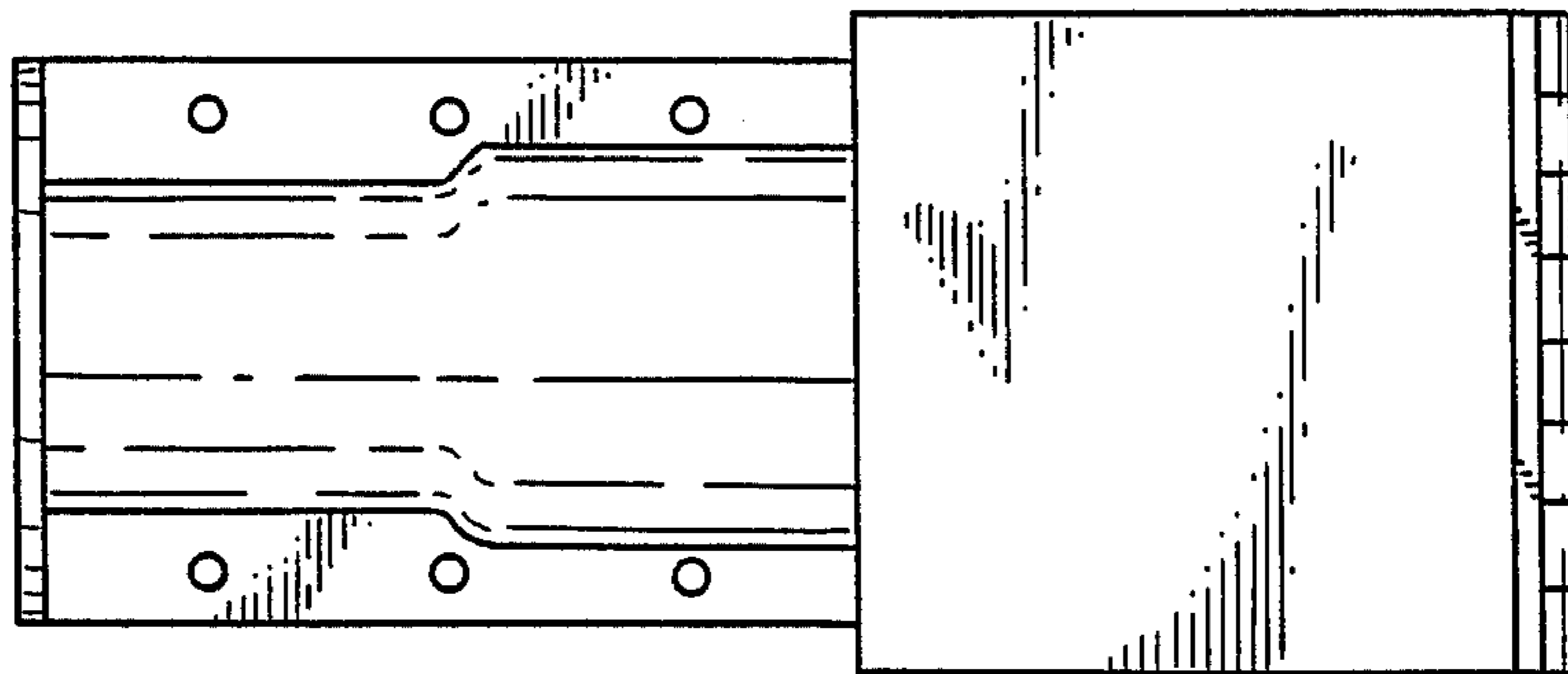

FIG. 3

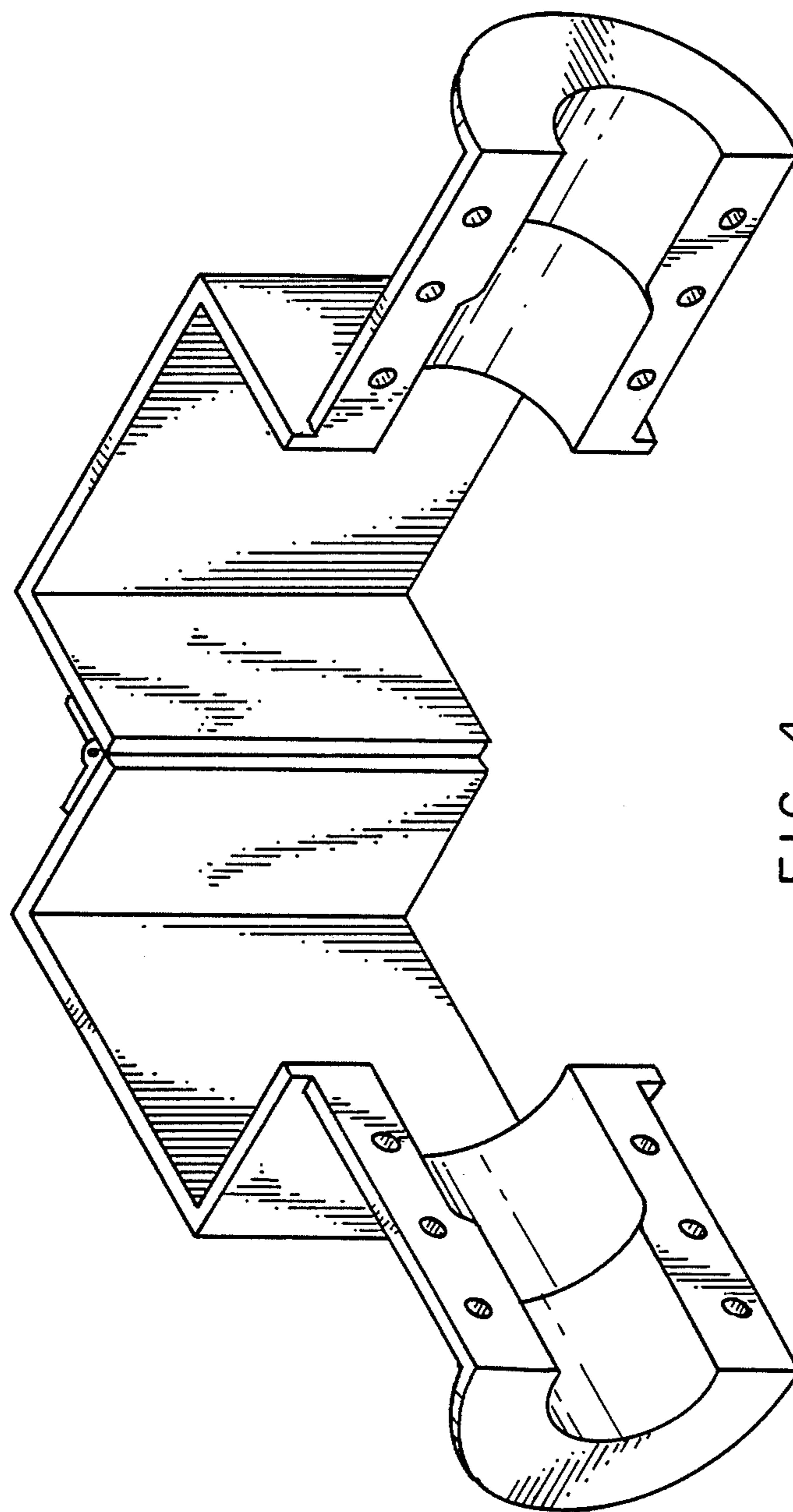

FIG. 4