

[54] **SHOE SOLE**

[75] **Inventor: Luiz P. C. Mendonca, Leblon, Brazil**

[73] **Assignee: Candida Andrade Acessorios de Moda Ltda., Rio de Janeiro, Brazil**

[\*\*] **Term: 14 Years**

[21] **Appl. No.: 139,331**

[22] **Filed: Dec. 29, 1987**

[30] **Foreign Application Priority Data**

Jul. 31, 1986 [BR] Brazil ..... MU 6601251

[52] **U.S. Cl. .... D2/321**

[58] **Field of Search .... D2/264, 265, 274, 279, D2/317-321; 36/25 R, 28, 29, 32 R, 43, 59 R, 59 C, 112-114, 132, 136**

[56] **References Cited**

**U.S. PATENT DOCUMENTS**

D. 247,832	5/1978	Glasgow et al. ....	D2/321
D. 295,114	4/1988	Horne .....	D2/273 X
2,328,242	8/1943	Witherill .....	D2/321 X
4,603,493	8/1986	Eston .....	36/28 X

*Primary Examiner*—Louis S. Zarfes  
*Attorney, Agent, or Firm*—Beveridge, DeGrandi & Weilacher

[57] **CLAIM**

The ornamental design of a shoe sole, as shown.

**DESCRIPTION**

FIG. 1 is a left side elevational view of a shoe sole showing my design;

FIG. 2 is a bottom plan view;

FIG. 3 is a right side elevational view; and

FIG. 4 is a top plan view.

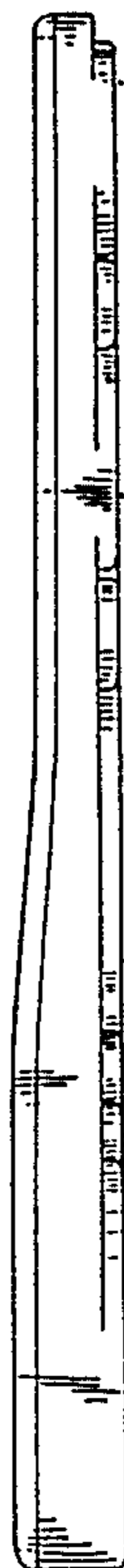

FIG. 1

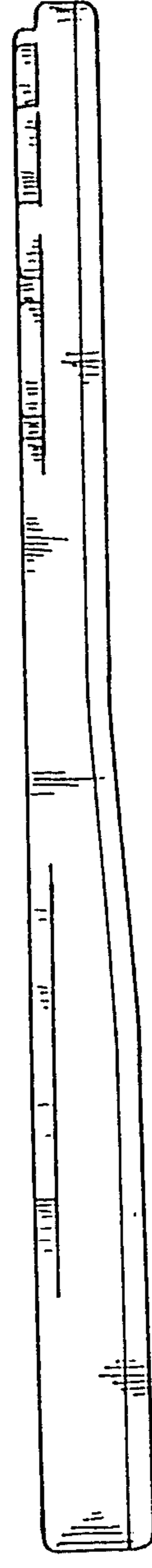
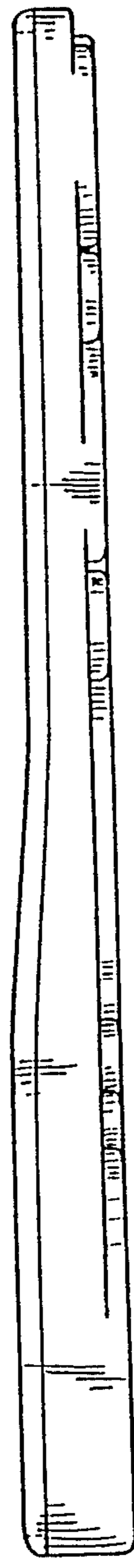

FIG. 2

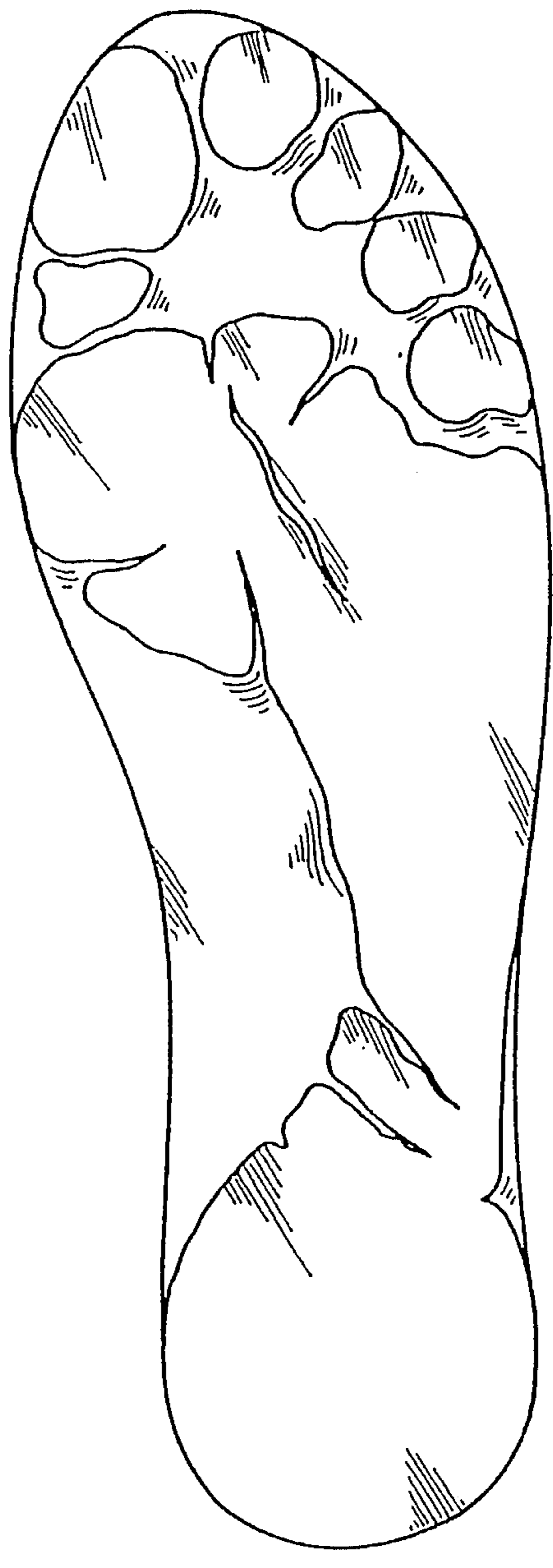

FIG. 3

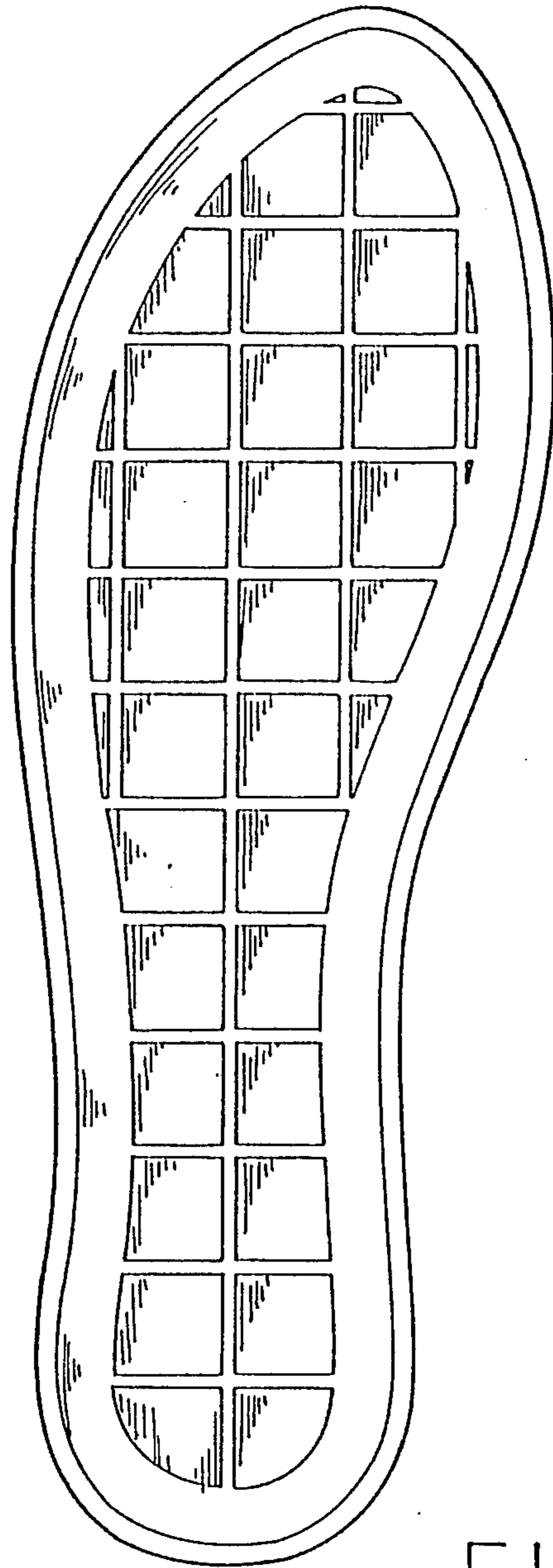

FIG. 4