

[54] SHOE SOLE

[75] Inventor: Takashi Arai, Kobe, Japan

[73] Assignee: Asics Corporation, Kobe, Japan

[\*\*] Term: 14 Years

[21] Appl. No.: 261,002

[22] Filed: Oct. 21, 1988

[52] U.S. Cl. .... D2/320

[58] Field of Search ..... D2/264, 265, 274, 317-322;  
36/25 R, 28, 29, 30 R, 32 R, 35 B, 59 R, 59 C,  
114, 131, 136

[56] References Cited

U.S. PATENT DOCUMENTS

D. 285,984	10/1986	Tong et al. ....	D2/320
D. 288,027	2/1987	Tonkel .....	D2/320
D. 292,541	11/1987	Kelley .....	D2/320
D. 295,460	5/1988	Hase et al. ....	D2/320
D. 301,658	6/1989	Hase .....	D2/320

FOREIGN PATENT DOCUMENTS

685418 5/1986 Japan .  
705902 2/1987 Japan .

Primary Examiner—Louis S. Zarfes  
Attorney, Agent, or Firm—Nixon & Vanderhye

[57] CLAIM

The ornamental design for a shoe sole, as shown.

DESCRIPTION

FIG. 1 is a right side elevational view of a shoe sole showing my new design in a position of use; FIG. 2 is a left side elevational view thereof; FIG. 3 is a front elevational view thereof; FIG. 4 is a right side elevational view thereof; FIG. 5 is a rear elevational view thereof; FIG. 6 is a top plan view thereof; and FIG. 7 is a bottom plan view thereof. The broken line showing of an upper in FIG. 1 is for illustrative purposes only and forms no part of the claimed design.

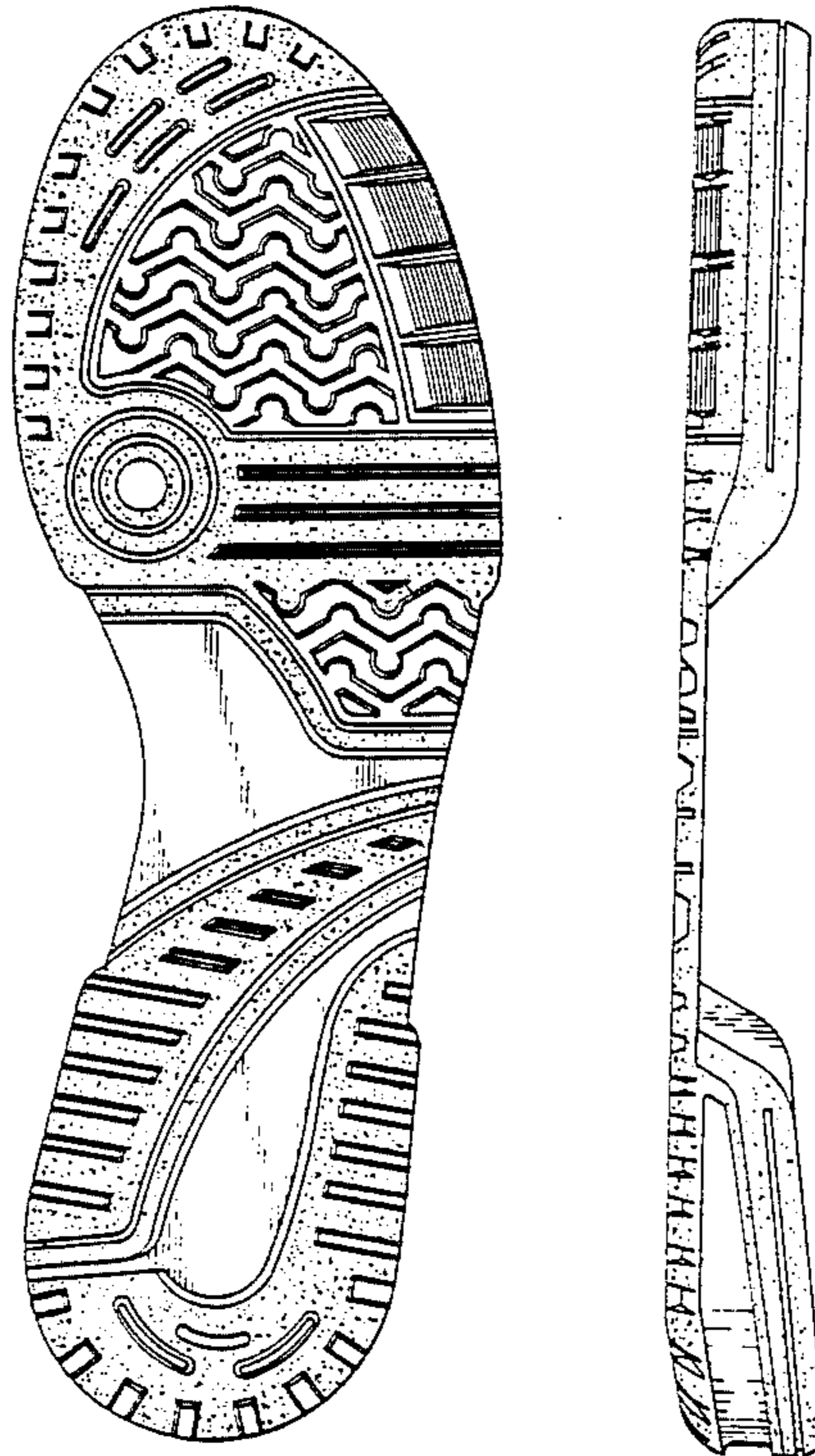

Fig. 1

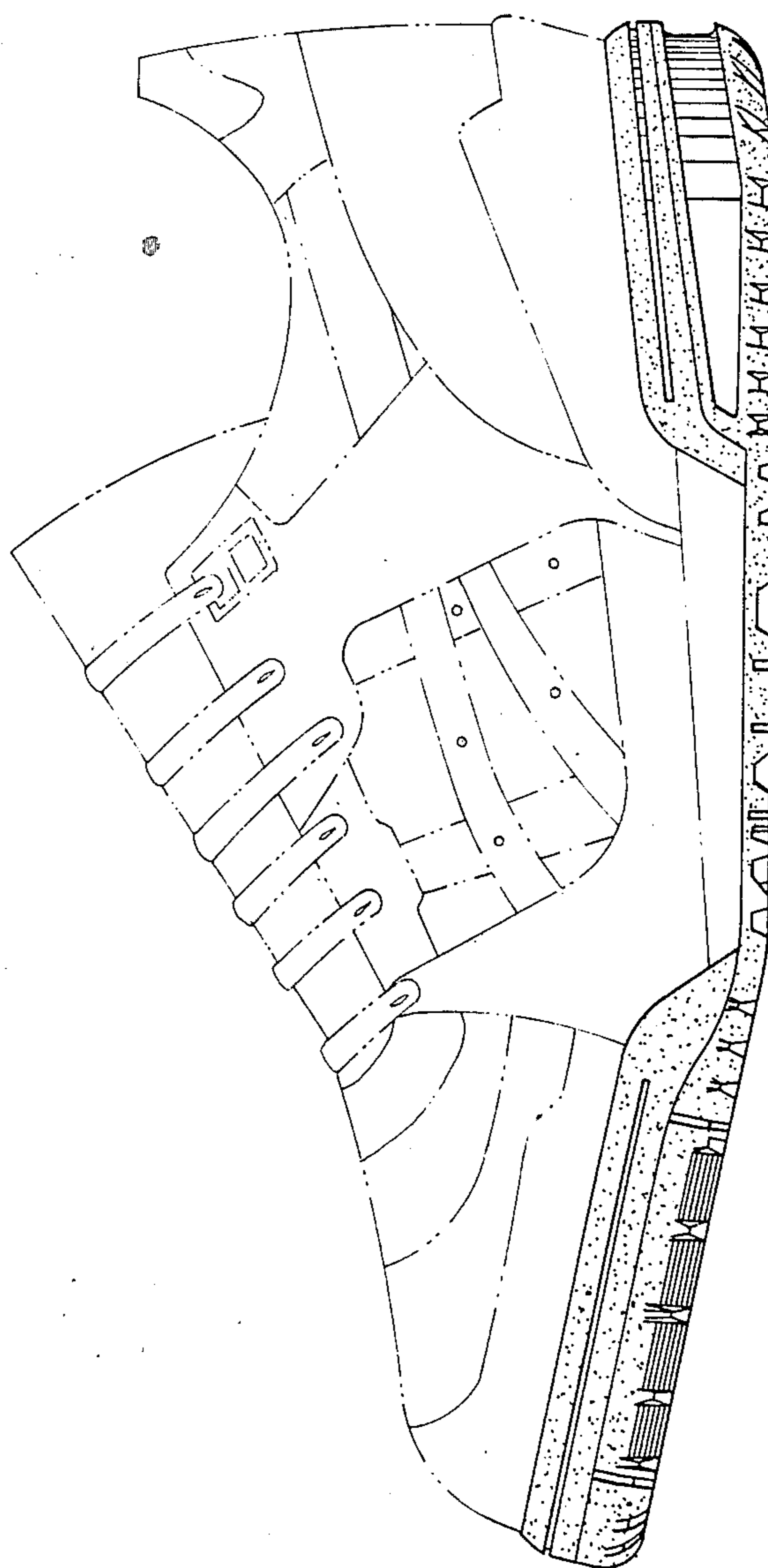

Fig. 2

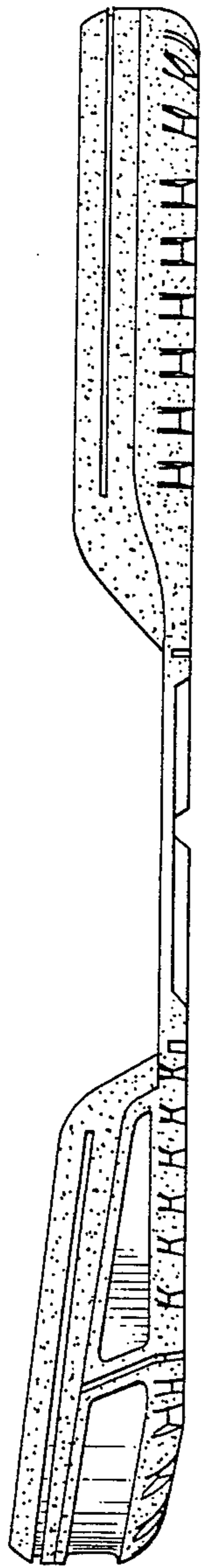

Fig. 3

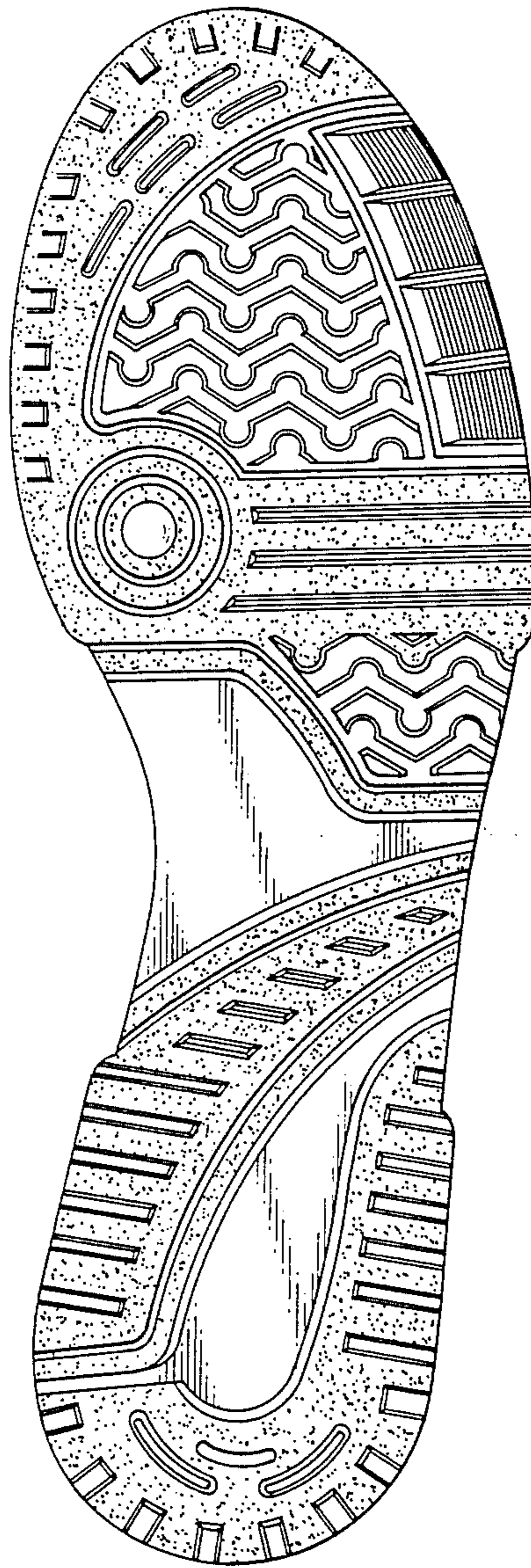

Fig. 4

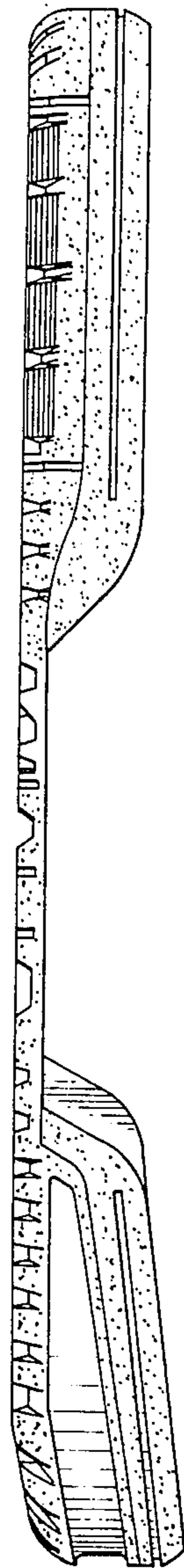

Fig. 5

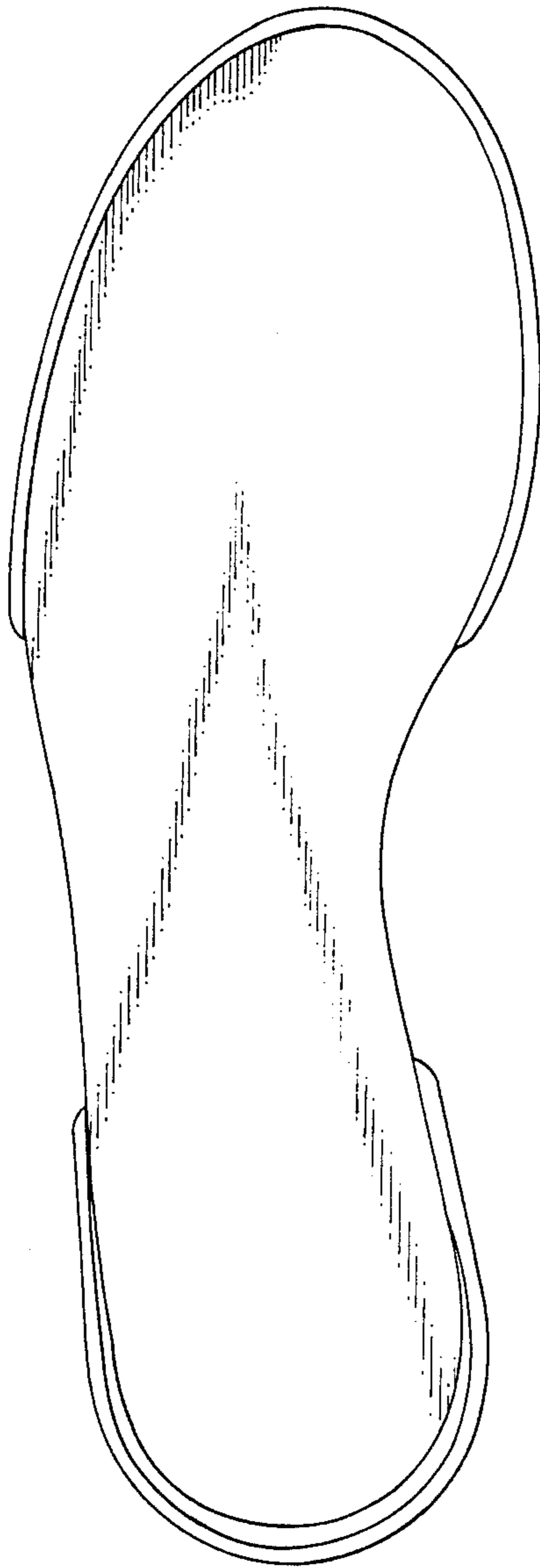

Fig. 6

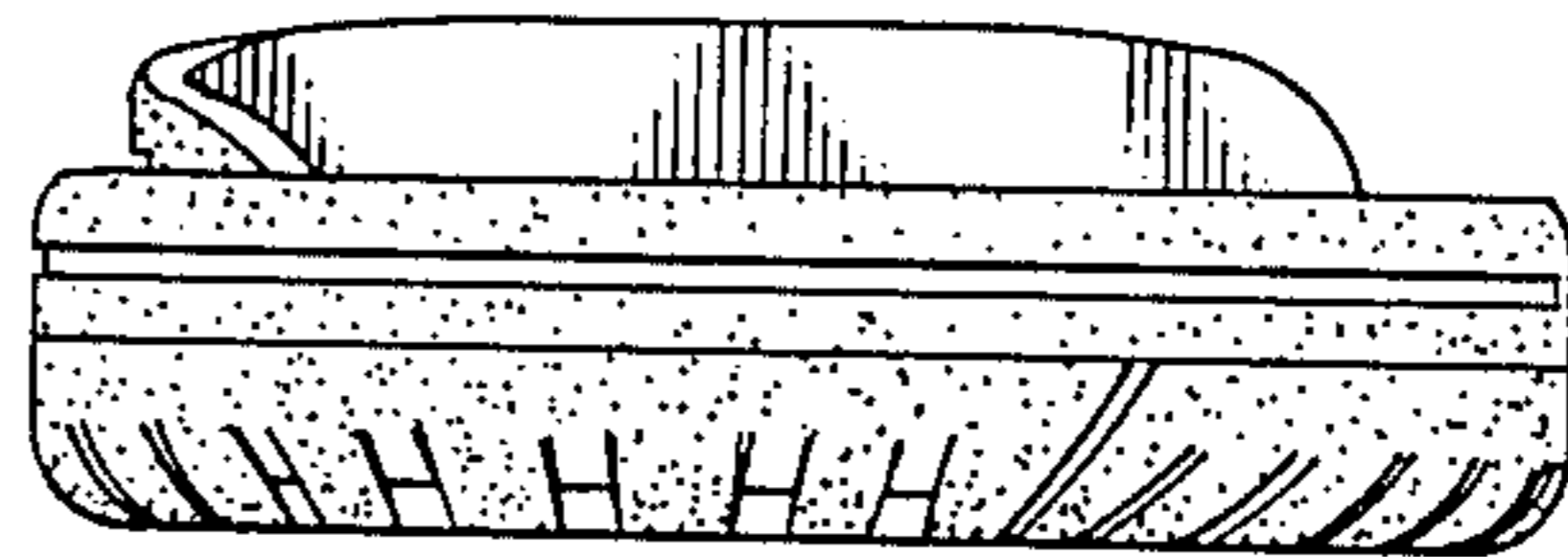

Fig. 7

