

[54] INTERNAL COMBUSTION ENGINE

[75] Inventor: Kiichiro Yamada, Osaka, Japan

[73] Assignee: Kubota Ltd., Osaka, Japan

[**] Term: 14 Years

[21] Appl. No.: 244,044

[22] Filed: Sep. 13, 1988

[30] Foreign Application Priority Data

Mar. 7, 1988 [JP] Japan 63-9339

[52] U.S. Cl. D15/1

[58] Field of Search D15/1, 3; 123/22, 50 R, 123/50 A, 50 B, 51 R, 51 A, 51 B, 52 R, 56 A, 56 B, 56 R, 65 R, 311

[56] References Cited

U.S. PATENT DOCUMENTS

- D. 257,844 1/1981 Stevens D15/1
- D. 276,160 10/1984 Tuggle et al. D15/1
- D. 282,071 1/1986 Nakamura D15/1
- D. 284,862 7/1986 Iida D15/1
- D. 294,832 3/1988 Itou et al. D15/1

FOREIGN PATENT DOCUMENTS

58-2904 9/1982 Japan .

OTHER PUBLICATIONS

Implement and Tractor, 2/21/79, p. 37, Kawasaki Engine Advertisement.

Primary Examiner—Wallace R. Burke

Assistant Examiner—Brian N. Vinson

Attorney, Agent, or Firm—Lowe, Price, LeBlanc, Becker & Shur

[57] CLAIM

The ornamental design for an internal combustion engine, as shown and described.

DESCRIPTION

FIG. 1 is a top, front, and left side perspective view of an internal combustion engine showing my new design; FIG. 2 is a front elevational view thereof; FIG. 3 is a rear elevational view thereof; FIG. 4 is a top plan view thereof; FIG. 5 is a bottom plan view thereof; FIG. 6 is a left side elevational view thereof; and FIG. 7 is a right side elevational view thereof.

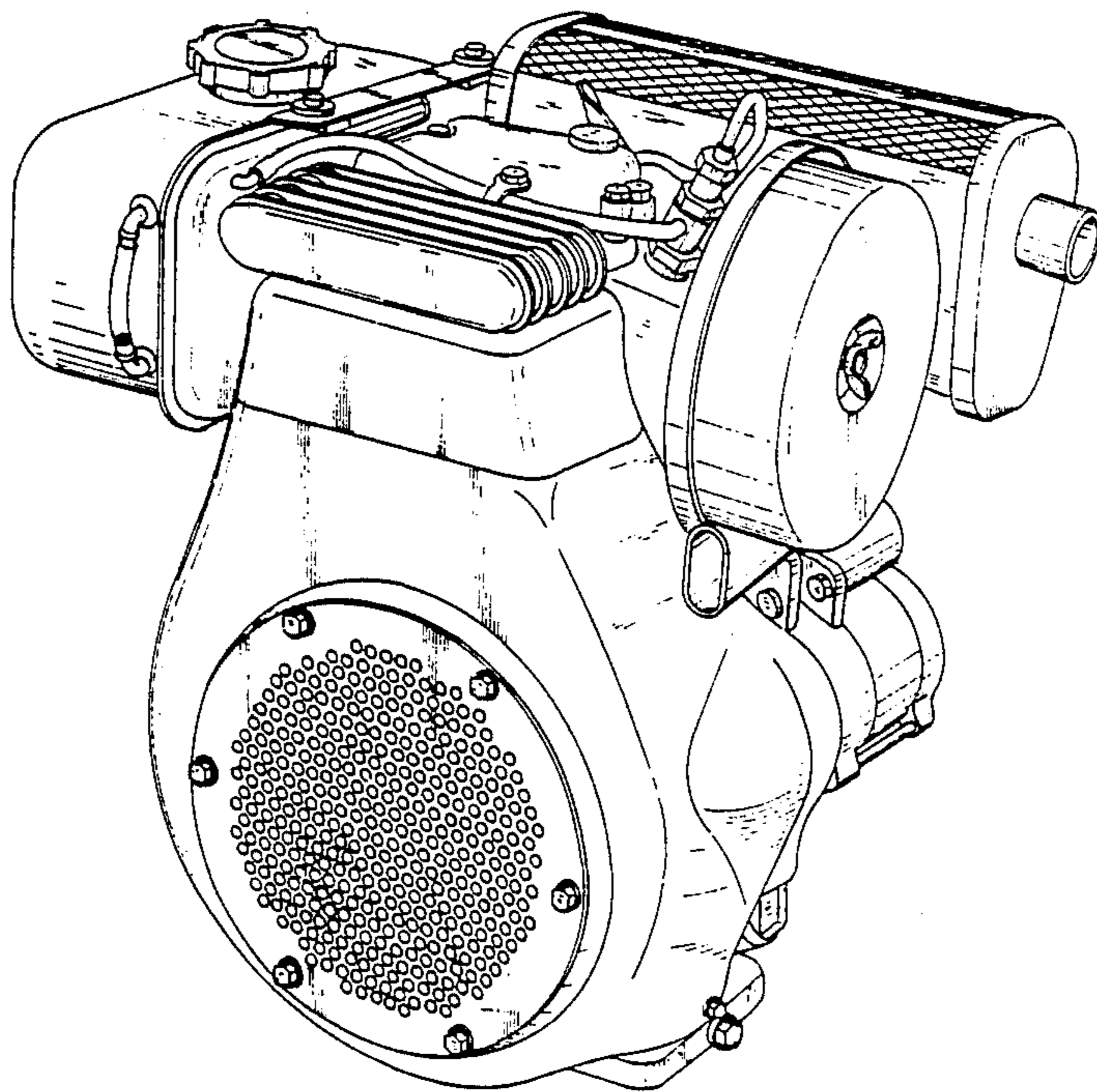

Fig.1

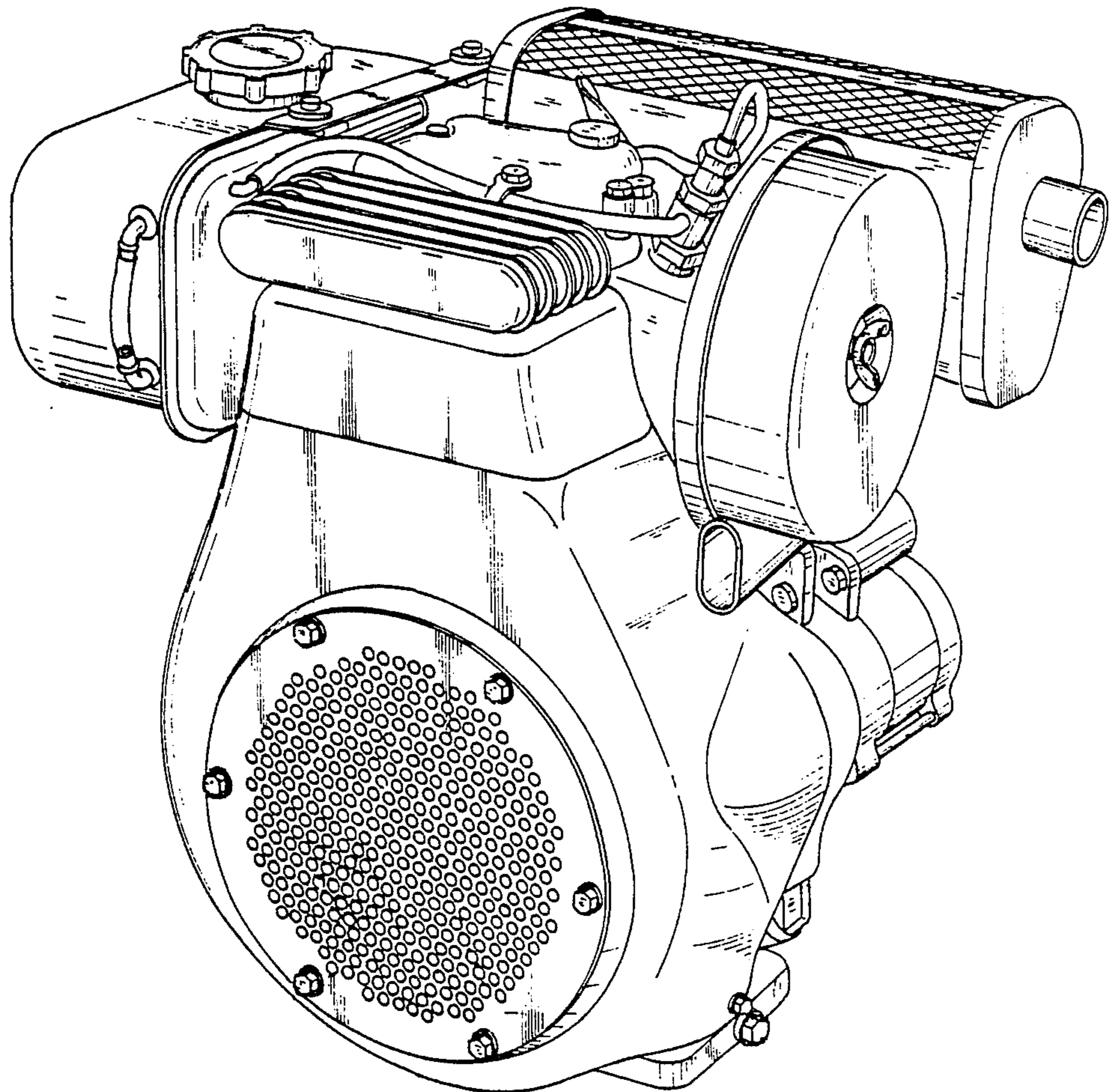

Fig. 2

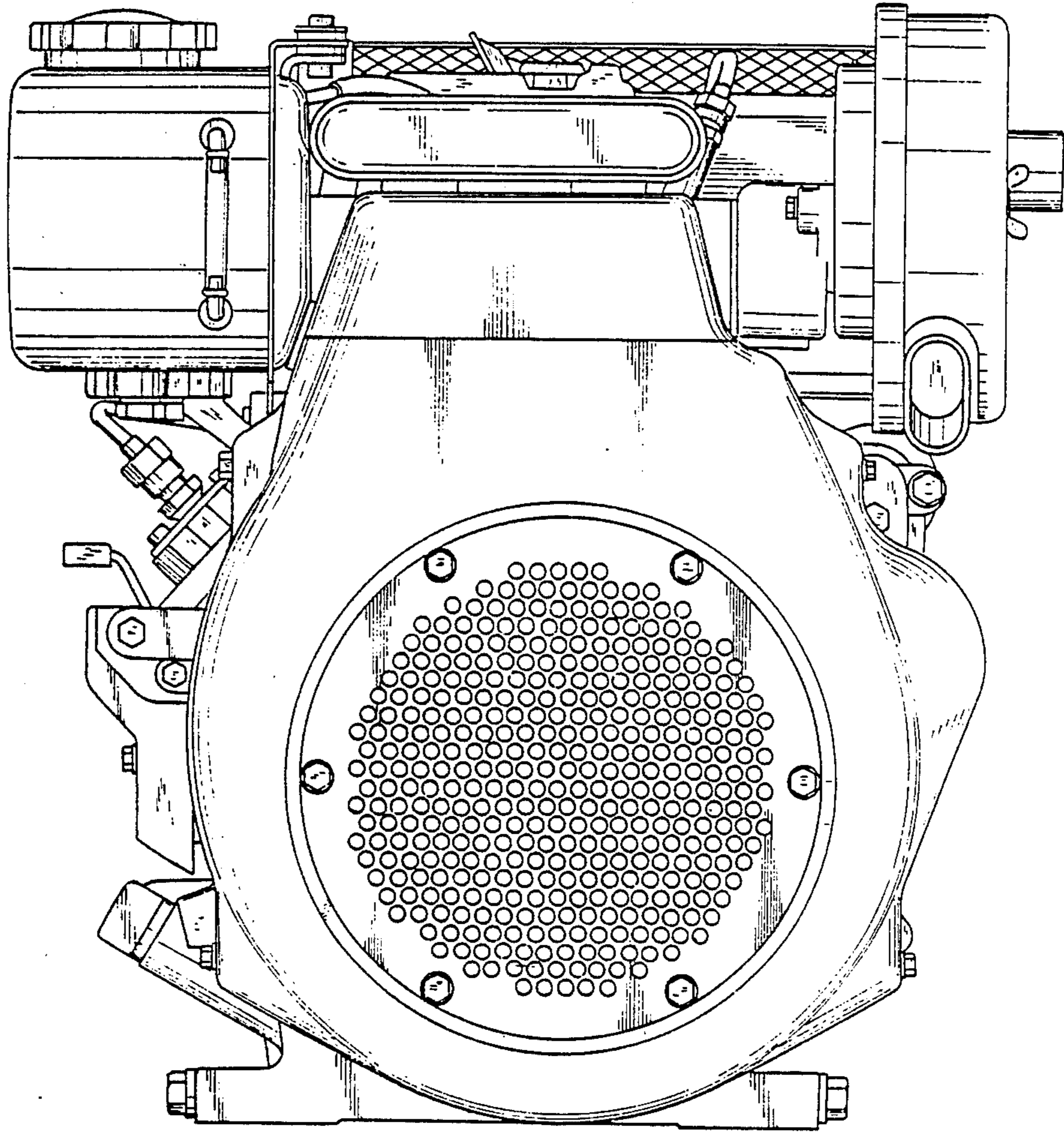

Fig. 3

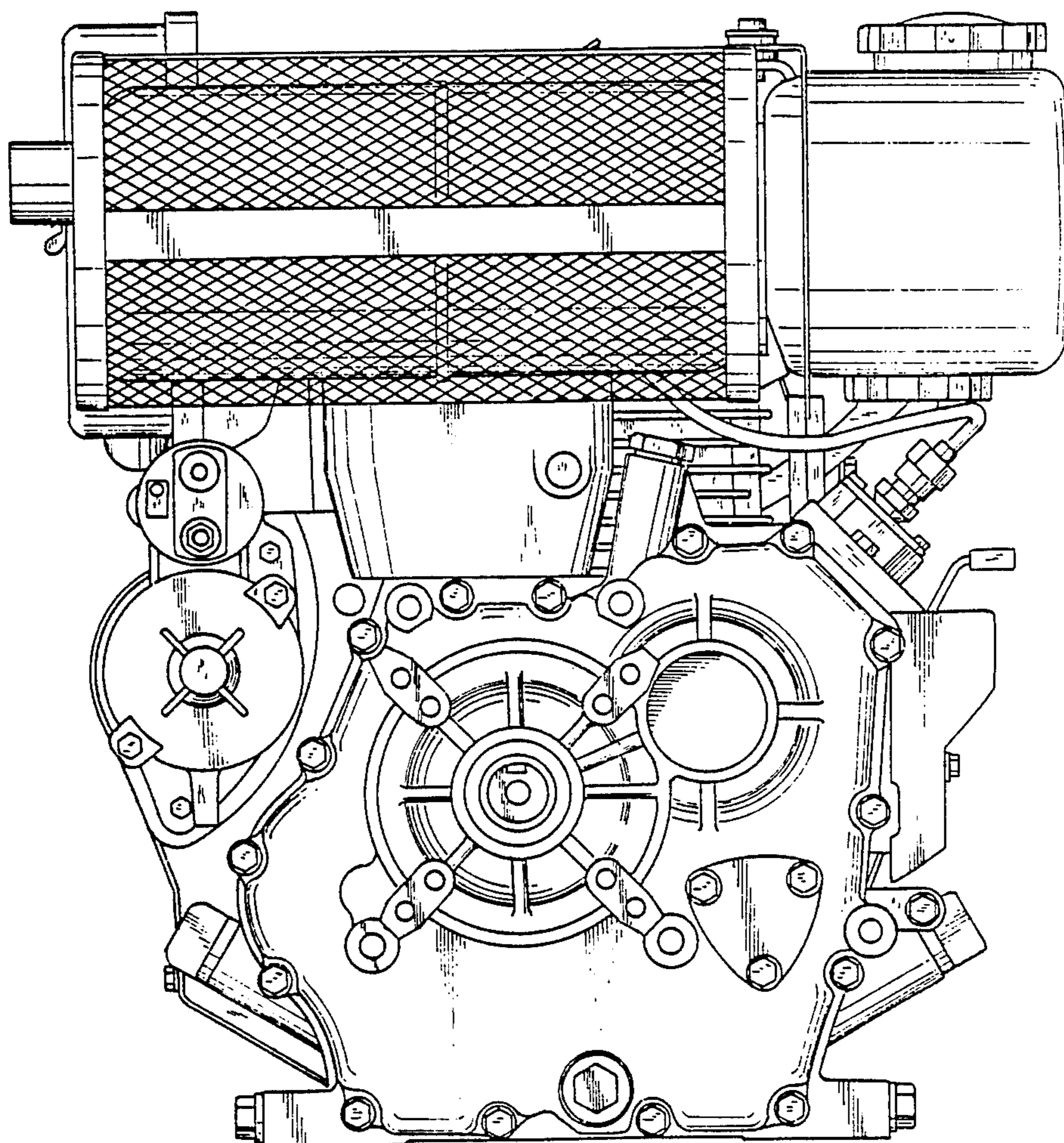

Fig. 4

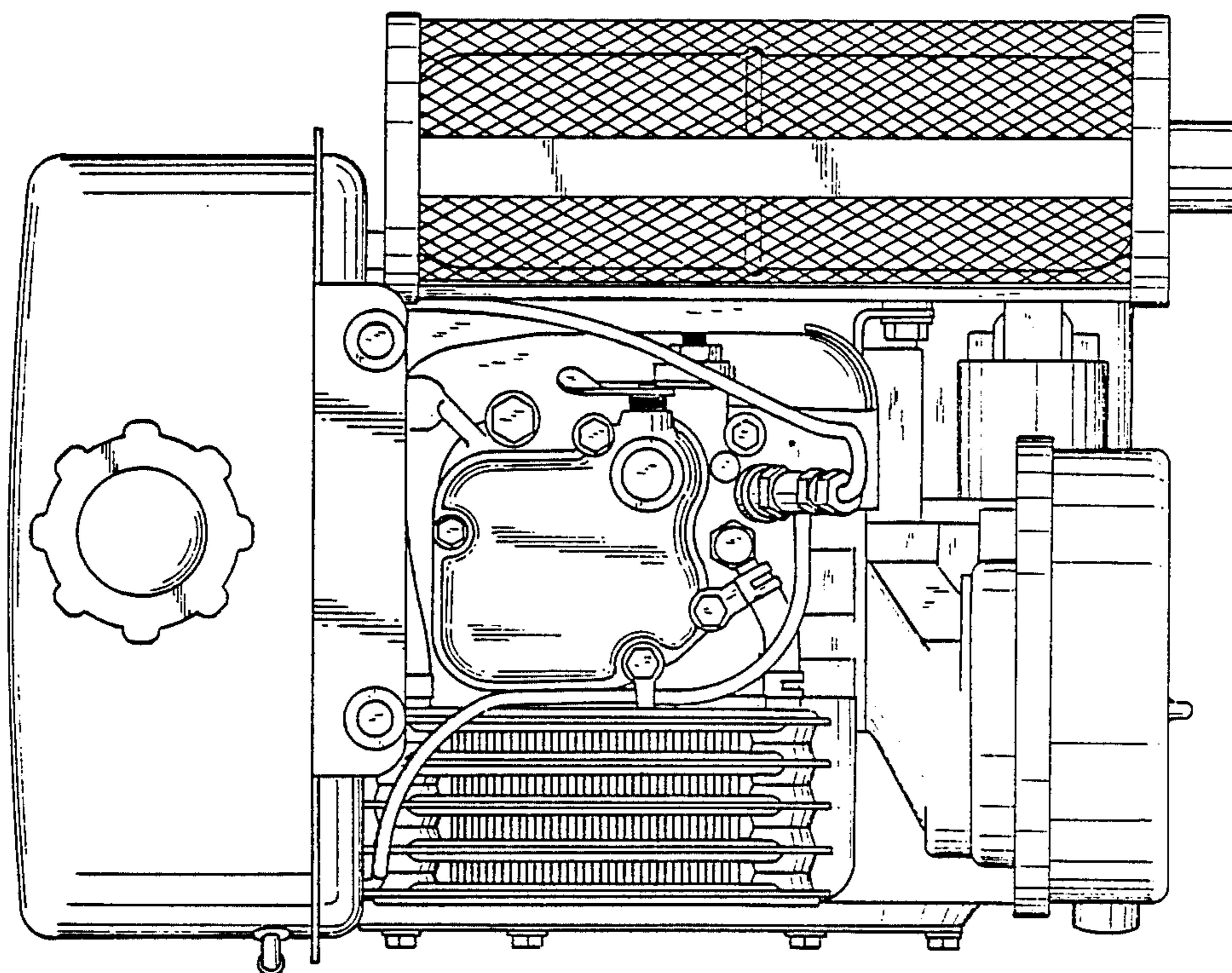

Fig. 5

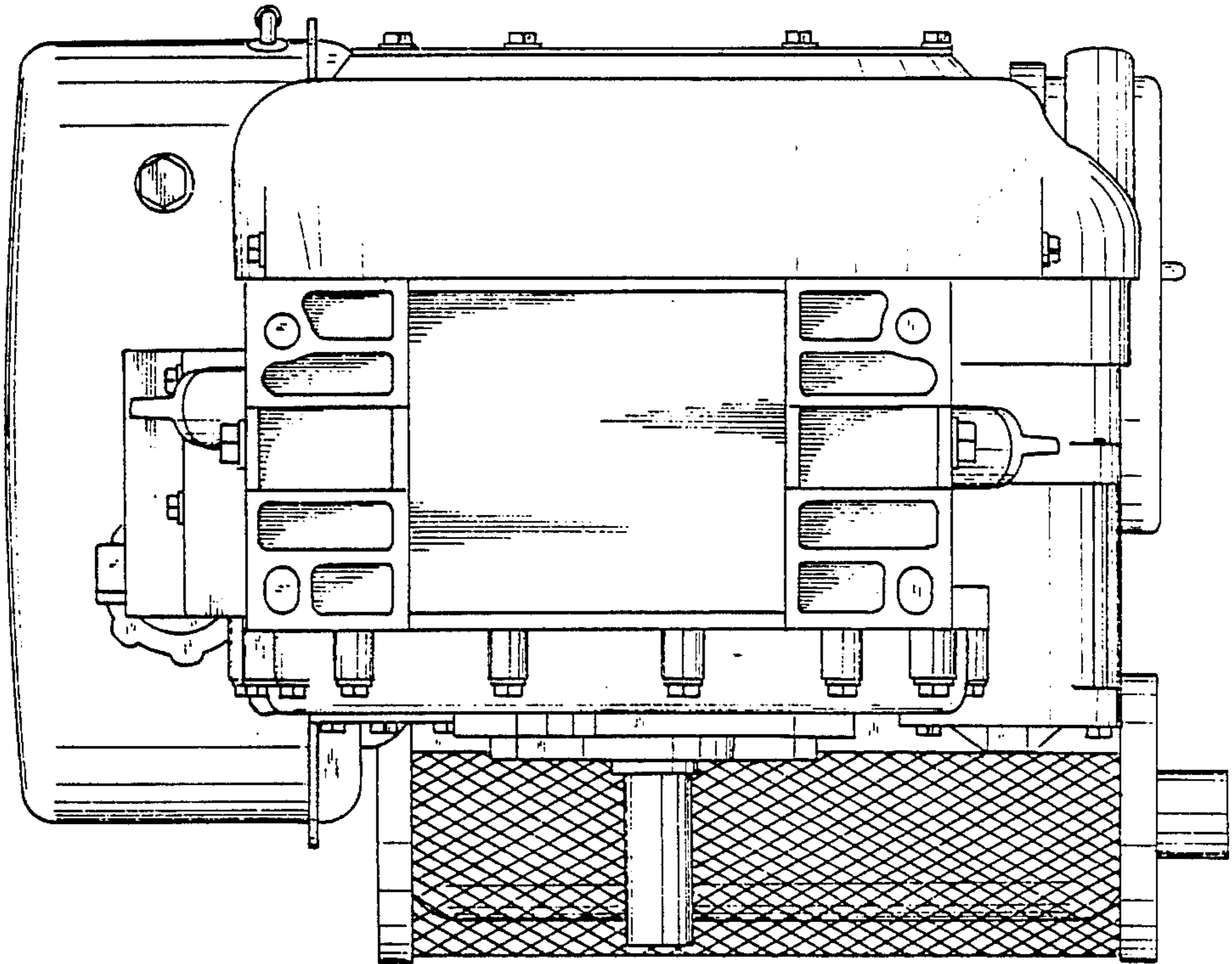

Fig. 6

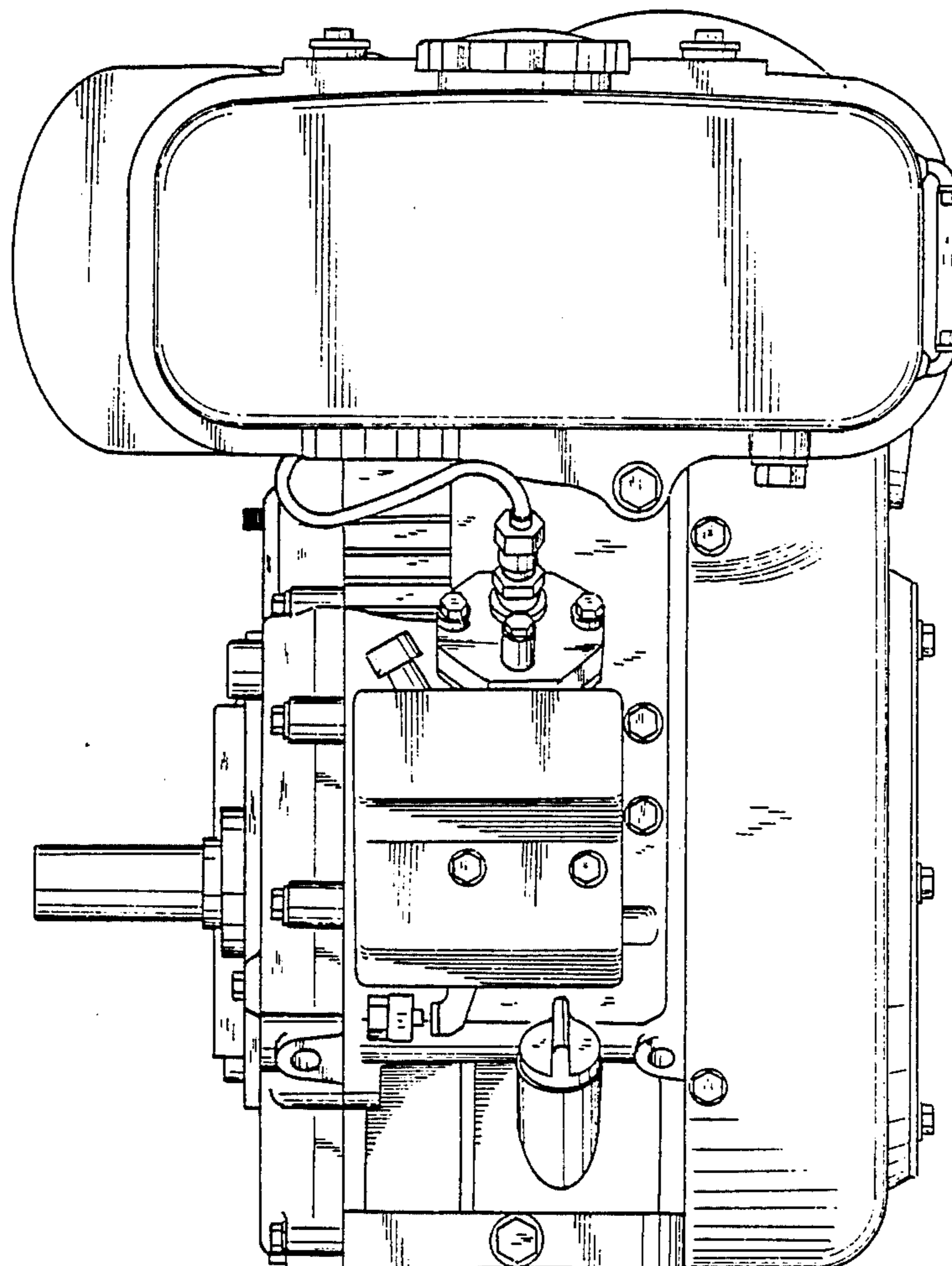

Fig.7

