

[54] ELECTRONIC MEMORANDUM  
INPUT/OUTPUT TERMINAL

D. 305,535 1/1990 Sakaguchi et al. .... D14/100  
4,264,962 4/1981 Kodaira ..... 364/707

[75] Inventors: Masaji Sawada; Kuniyasu  
Matsumoto, both of Osaka, Japan

Primary Examiner—Susan J. Lucas  
Assistant Examiner—Freda S. Nunn  
Attorney, Agent, or Firm—Flehr, Hohbach, Test,  
Albritton & Herbert

[73] Assignee: Sharp Corporation, Osaka, Japan

[\*\*] Term: 14 Years

[57] CLAIM

[21] Appl. No.: 235,989

The ornamental design for an electronic memorandum  
input/output terminal, as shown and described.

[22] Filed: Aug. 24, 1988

DESCRIPTION

[30] Foreign Application Priority Data

Feb. 24, 1988 [JP] Japan ..... 63-7554

[52] U.S. Cl. .... D14/100; D18/7

[58] Field of Search ..... D14/100, 106, 107, 113,  
D14/115; D18/1, 7, 11, 12; 235/145 A, 145 R;  
340/700, 706, 711, 712; 341/22, 23; 358/249,  
254; 364/706-710

FIG. 1 is a top plan view of an electronic memorandum  
input/output terminal showing our new design with the  
cover dosed;

FIG. 2 is a front elevational view thereof;

FIG. 3 is a right side elevational view thereof;

FIG. 4 is a bottom plan view thereof;

FIG. 5 is a rear elevational view thereof;

FIG. 6 is a left side elevational view thereof;

FIG. 7 is a top plan view thereof with the cover open;

FIG. 8 is a front elevational view thereof;

FIG. 9 is a right side elevational view thereof;

FIG. 10 is a bottom plan view thereof;

FIG. 11 is a rear elevational view thereof; and

FIG. 12 is a left-side elevational view thereof.

[56] References Cited

U.S. PATENT DOCUMENTS

- D. 297,947 10/1988 Yubisui et al. .... D18/7
- D. 298,622 11/1988 Yubisui et al. .... D14/100
- D. 304,731 11/1989 Ohnumata ..... D18/7

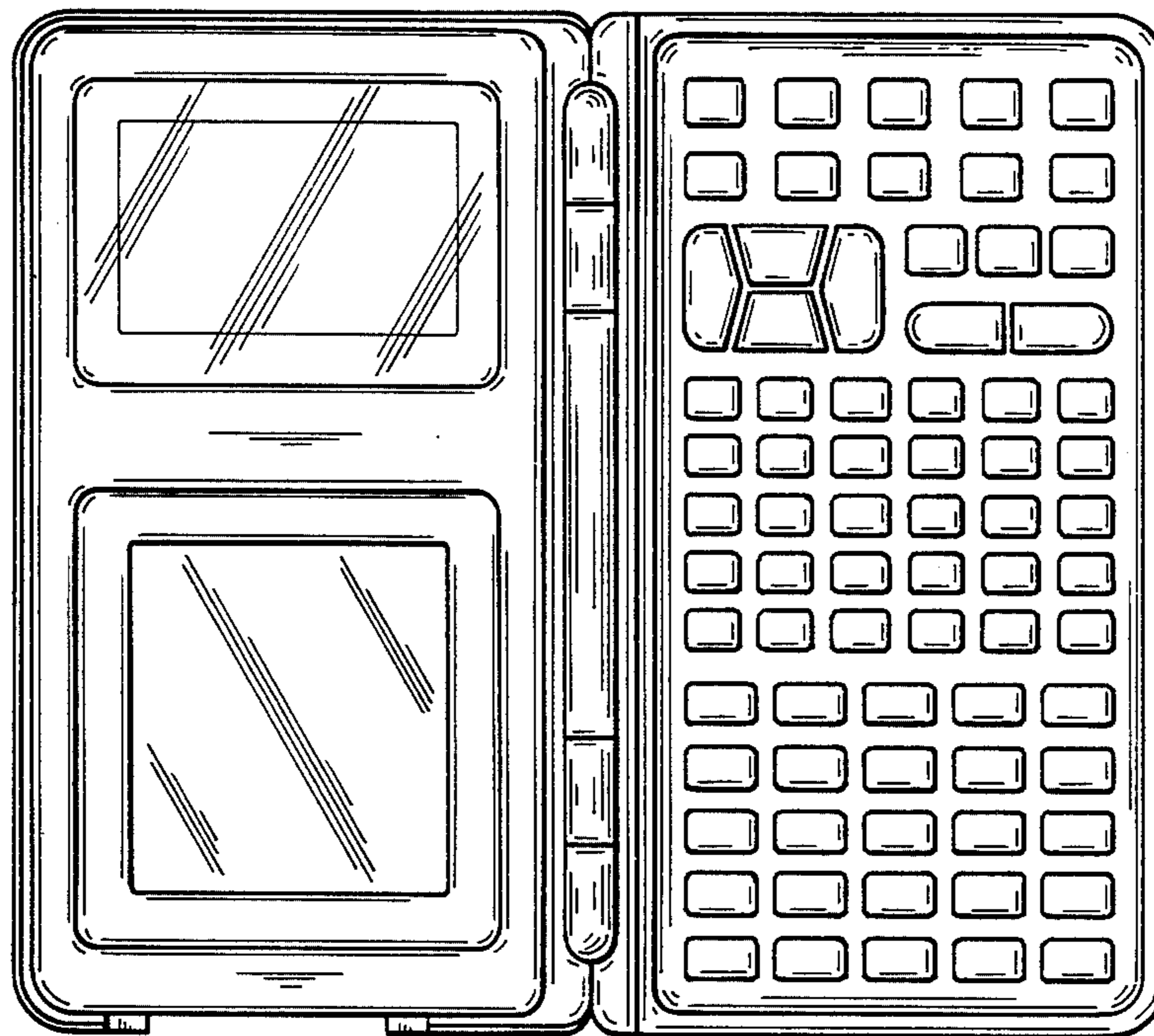

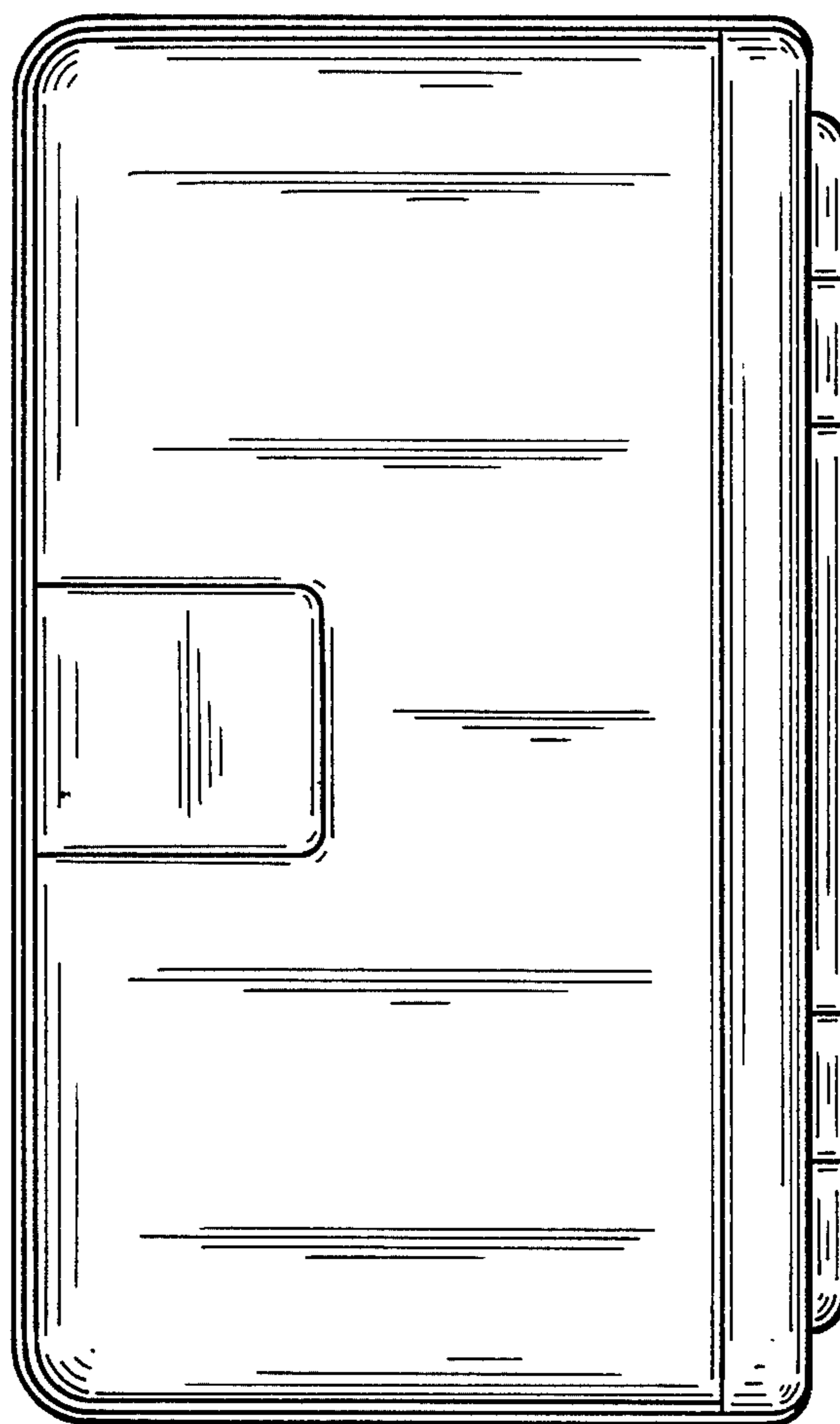

*FIG\_1*

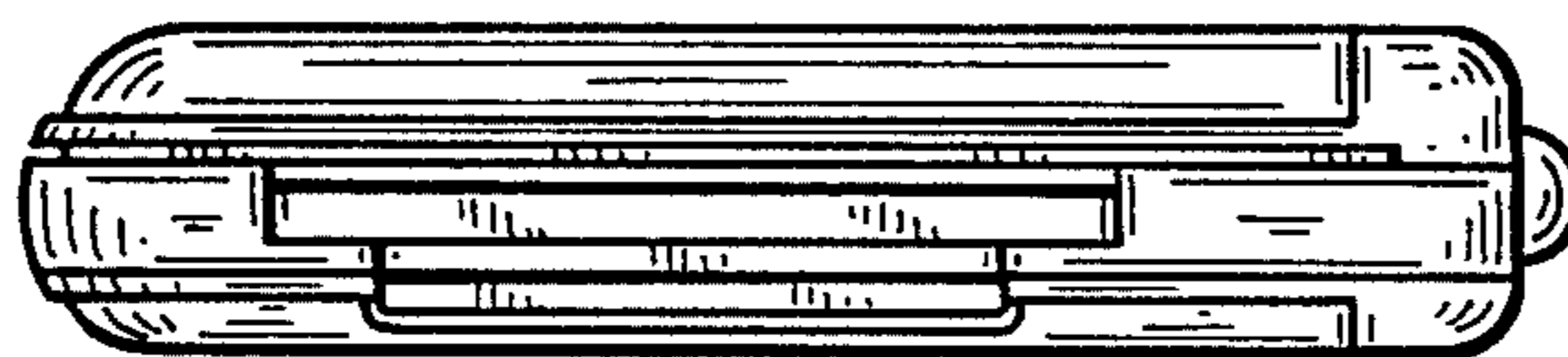

*FIG\_2*

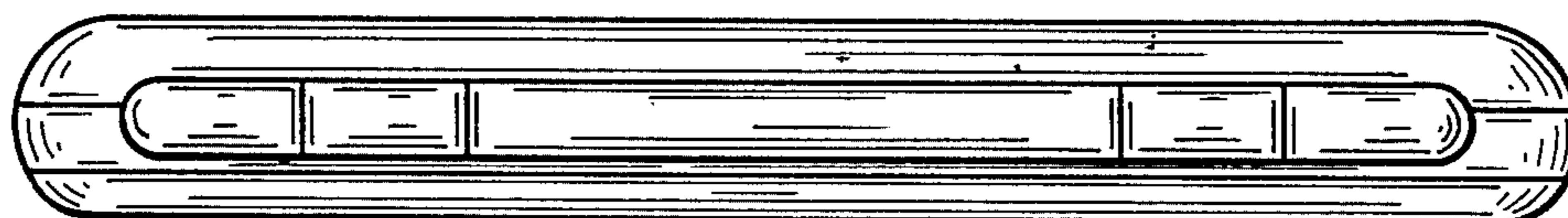

*FIG\_3*

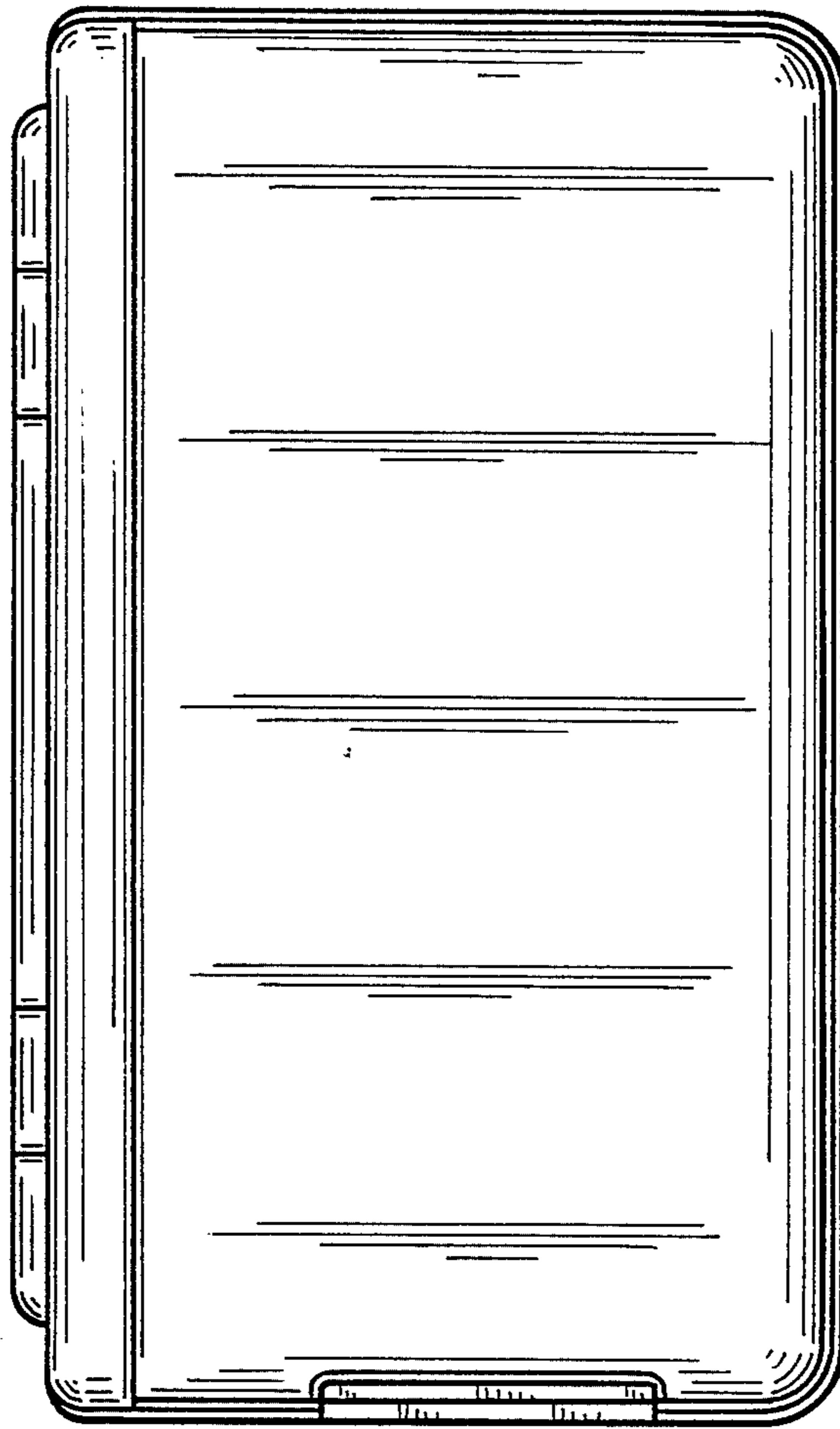

*FIG\_4*

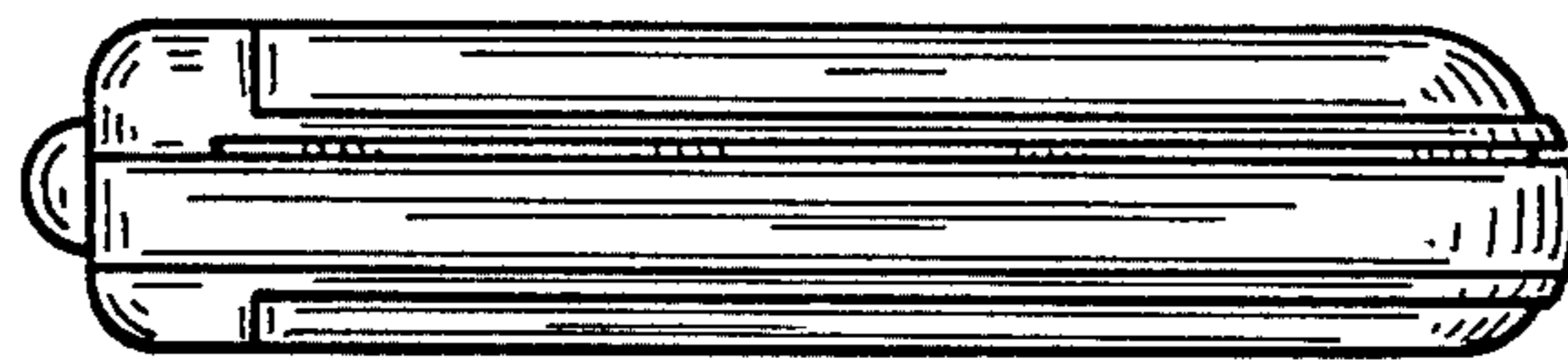

*FIG\_5*

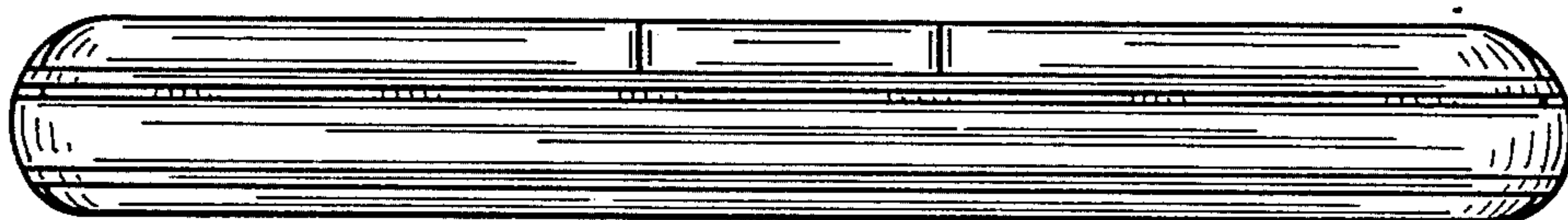

*FIG\_6*

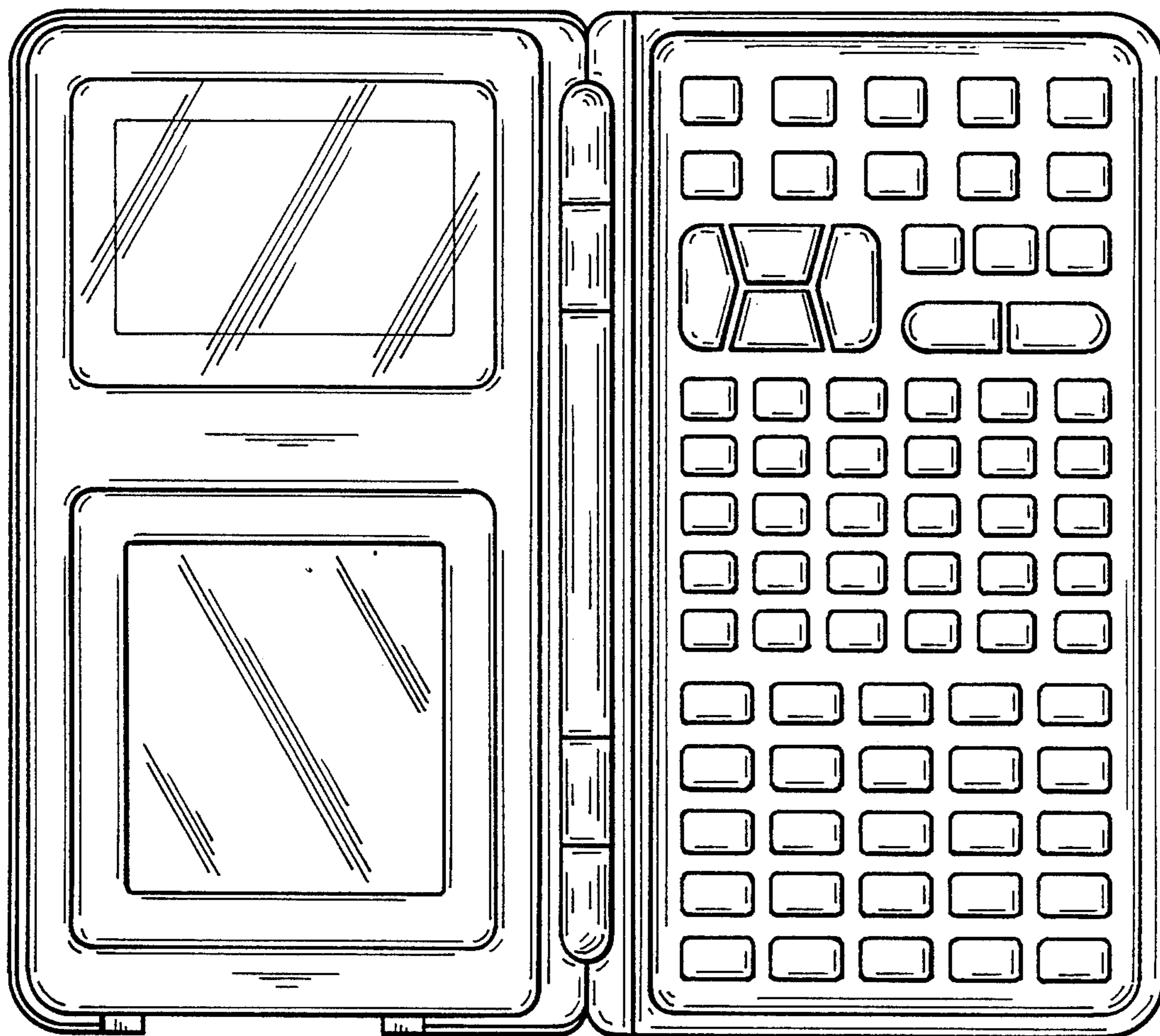

FIG\_7



FIG\_8



FIG\_9

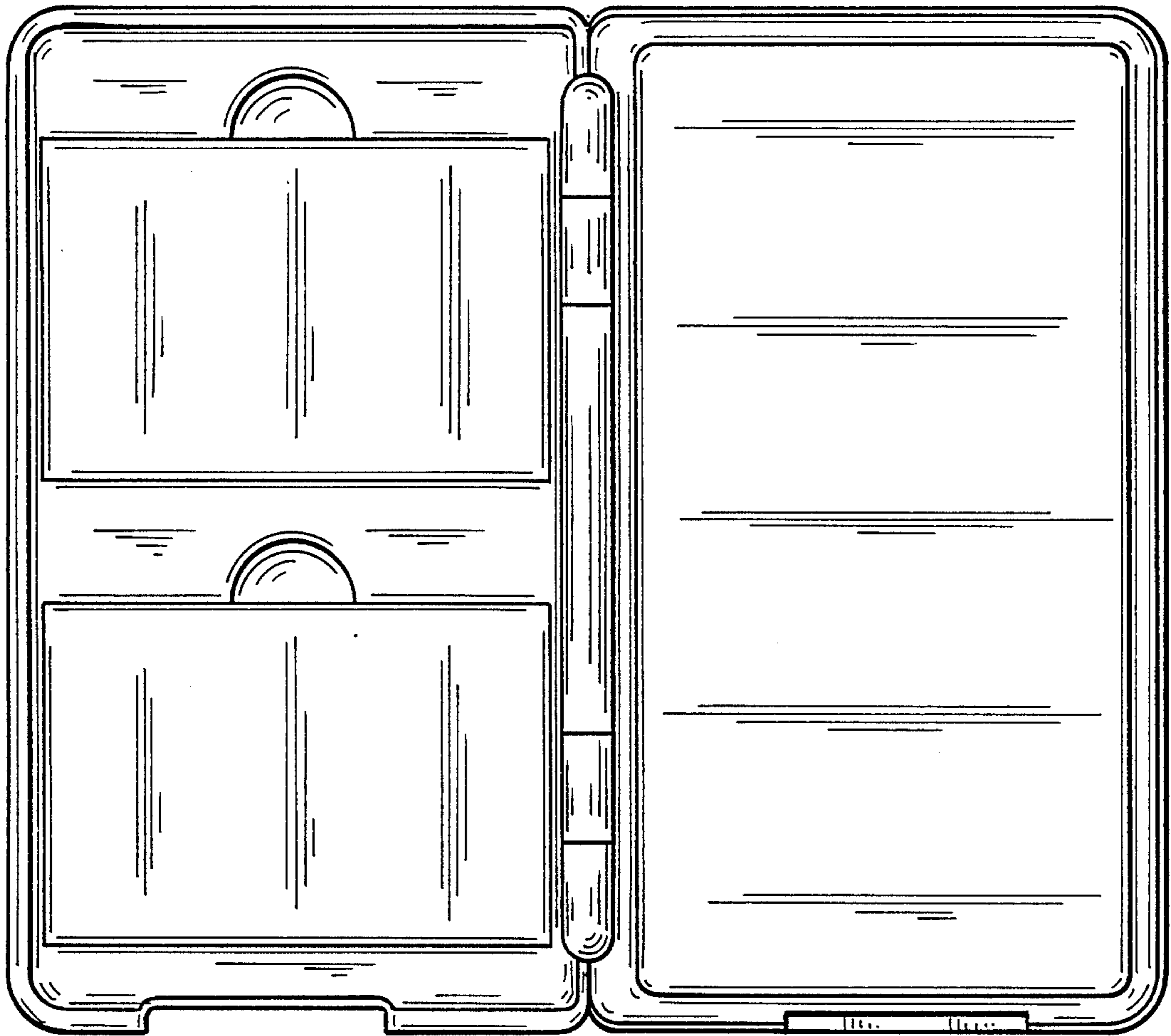

*FIG\_10*



*FIG\_11*

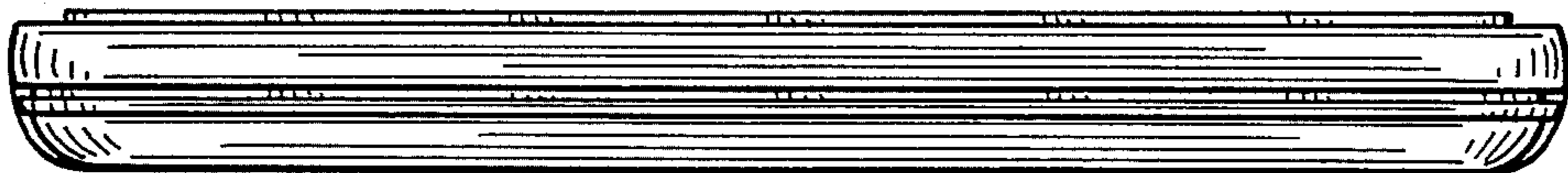

*FIG\_12*