

[54] **VEHICLE TIRE**

[75] **Inventor:** Tatuyuki Shomura, Osaka, Japan

[73] **Assignee:** The Ohtsu Tire & Rubber Co., Ltd., Osaka, Japan

[**] **Term:** 14 Years

[21] **Appl. No.:** 77,533

[22] **Filed:** Jul. 23, 1987

[30] **Foreign Application Priority Data**

Feb. 12, 1987 [JP] Japan 62-5172

[52] **U.S. Cl.** D12/147

[58] **Field of Search** D12/141-143, D12/145-151, 140; 152/209 R, 209 B, 209 D

[56] **References Cited**

FOREIGN PATENT DOCUMENTS

- 533008 3/1980 Japan .
- 600882 2/1983 Japan .
- 533008 9/1983 Japan .

OTHER PUBLICATIONS

1987 Tread Design Guide, ©1/87, p. 45, Kelly-Spring-

field Kelly Metric Tire, second row down from top, right side of page.

1987 Tread Design Guide, ©1/87, p. 79, Unocal 76 Five Star Metric A/S Tire, second tire in from top left side of page.

1987 Tread Design Guide, ©1/87, p. 192, Remington R425 All Steel Radial Tire, third row down from top, left side of page.

1987 Tread Design Guide, ©1/87, p. 198, Star Super Cross Bar HT Radial Tire, top center of page.

Primary Examiner—James M. Gandy
Attorney, Agent, or Firm—Armstrong, Nikaido, Marmelstein, Kubovcik & Murray

[57] **CLAIM**

The ornamental design for a vehicle tire, as shown and described.

DESCRIPTION

FIG. 1 is a side elevation view of a vehicle tire showing my new design, the opposite side being a mirror image thereof;

FIG. 2 is a front elevation view thereof; and

FIG. 3 is a perspective view thereof it being understood that the tread design is repeated uniformly throughout the circumference of the tire.

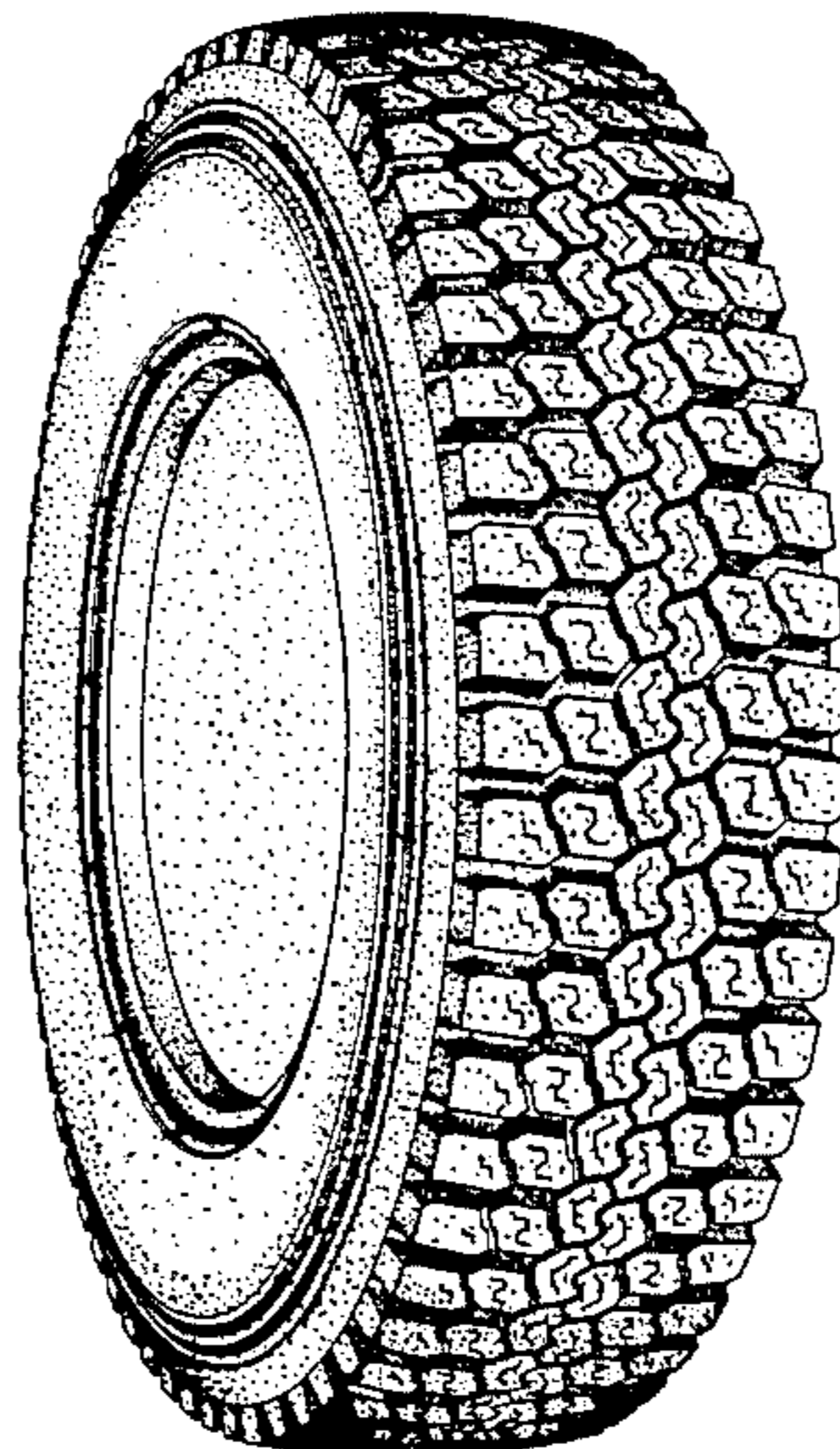

FIG.1

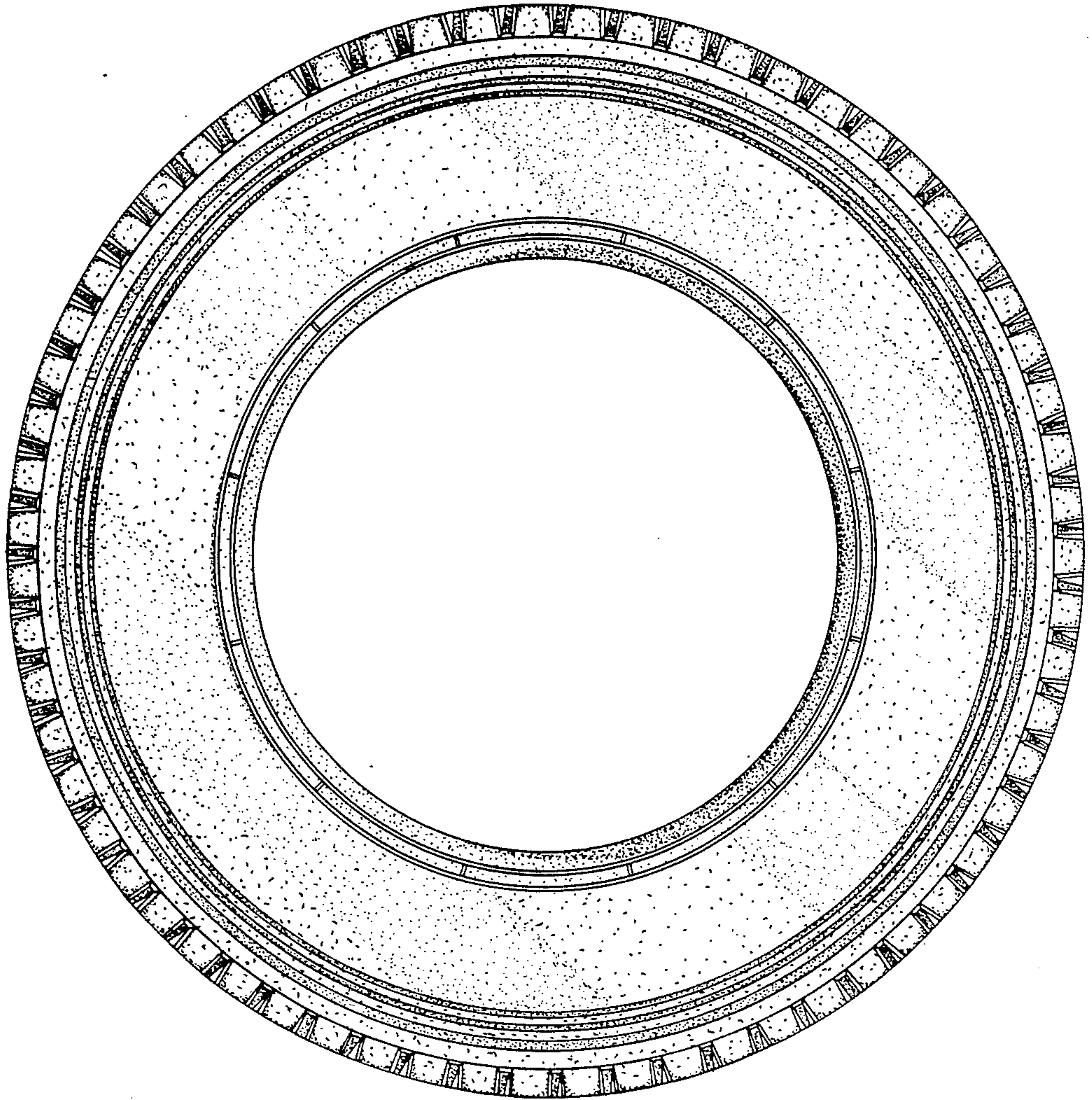

FIG.2

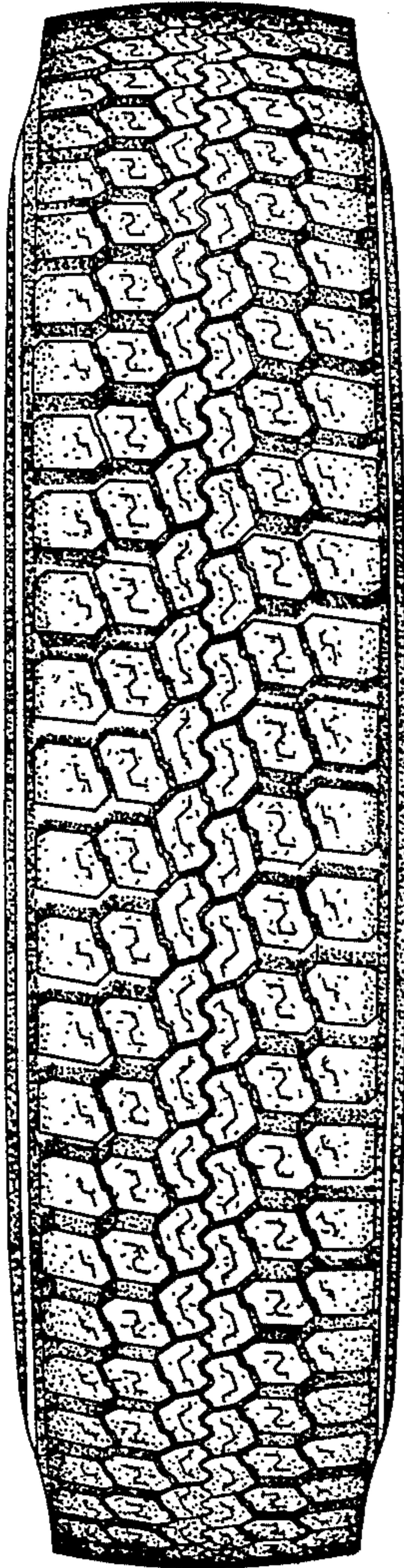

FIG.3

