

[54] **AUTOMOBILE TIRE**

[75] **Inventor: Akihiro Nakatani, Hyogo, Japan**

[73] **Assignee: Sumitomo Rubber Industries, Ltd., Hyogo, Japan**

[**] **Term: 14 Years**

[21] **Appl. No.: 124,770**

[22] **Filed: Nov. 24, 1987**

[30] **Foreign Application Priority Data**

May 25, 1987 [JP] Japan 62-20543

[52] **U.S. Cl. D12/147**

[58] **Field of Search D12/141-143, D12/145-151; 152/209 R, 209 D**

[56] **References Cited**

U.S. PATENT DOCUMENTS

- D. 265,185 6/1982 Grohmann et al. D12/146
- D. 265,186 6/1982 Karlyn et al. D12/147

- D. 283,214 4/1986 Sladky D12/147
- D. 292,084 9/1987 Suzuki D12/147

OTHER PUBLICATIONS

1985 Tread Design Guide, p. 74, Yokohama TS 02 Tire, second row down from top, right side of page.

Primary Examiner—James M. Gandy
Attorney, Agent, or Firm—Birch, Stewart, Kolasch & Birch

[57] **CLAIM**

The ornamental design for an automobile tire, as shown and described.

DESCRIPTION

FIG. 1 is a perspective view of an automobile tire showing my new design it being understood that the tread design is repeated uniformly throughout the circumference of the tire, and the opposite side is the same as that shown;

FIG. 2 is a front elevational view thereof; and FIG. 3 is a side elevational view thereof.

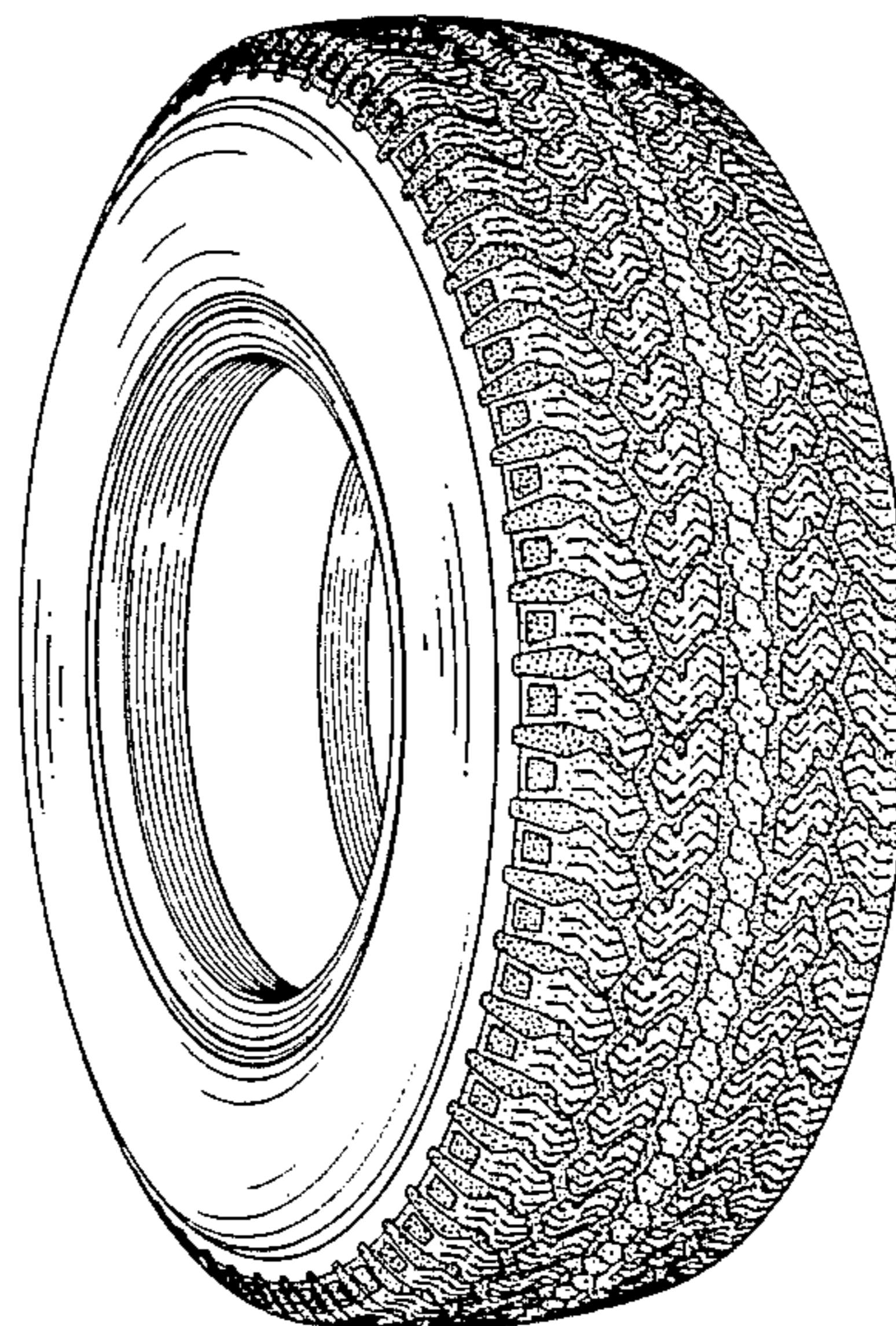

FIG. 1

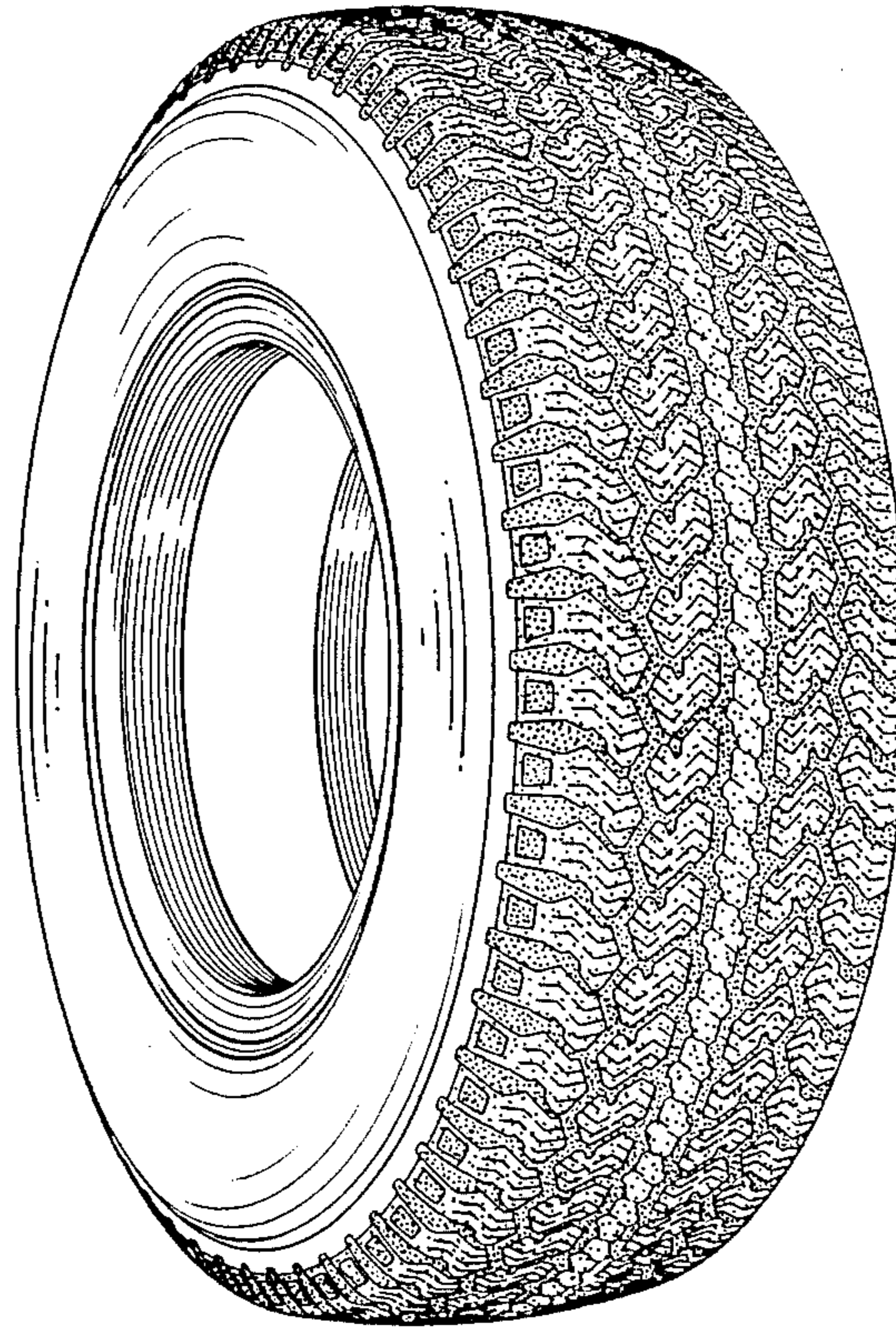

FIG. 2

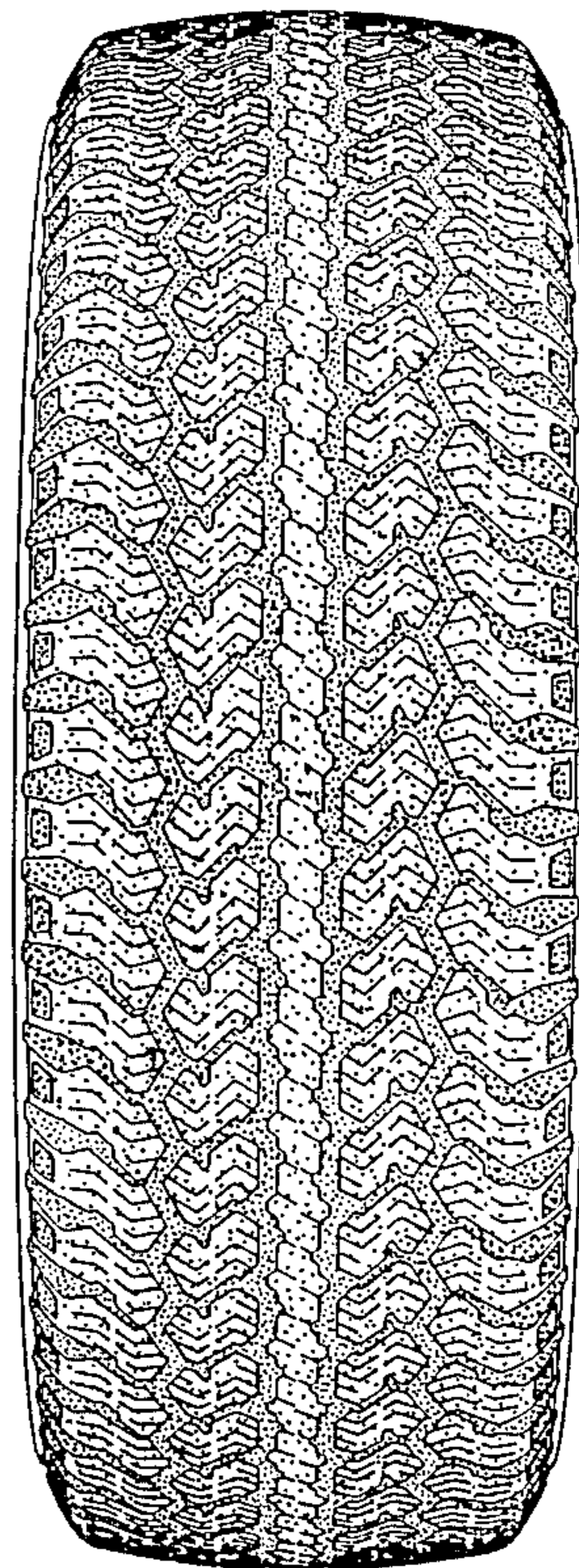

FIG. 3

