

[54] BIRDHOUSE

[76] Inventor: Wallace E. Lockyer, Jr., P.O. Box 334, Engelhard, N.C. 27824

[**] Term: 14 Years

[21] Appl. No.: 201,126

[22] Filed: Jun. 2, 1988

[52] U.S. Cl. D30/110

[58] Field of Search D30/102, 108-120, D30/125, 160; 119/17, 19, 23, 26, 29, 52.2, 57.8

[56] References Cited

U.S. PATENT DOCUMENTS

D. 71,014	9/1926	Held	D30/110
D. 91,949	4/1934	Kile	D30/110
D. 189,878	3/1961	Wettendorf	D30/110
D. 233,994	12/1974	Bishop, Sr.	D30/110
1,230,780	6/1917	Reiber	119/23
1,358,119	11/1920	Shrock	119/23
1,634,209	6/1927	Reiber	D30/110 X
2,887,987	5/1959	Fitzgerald et al.	D30/110 X

2,944,515	7/1960	Mura	119/23
3,078,826	2/1963	Bear	119/23
3,367,632	2/1968	Vail	119/23

Primary Examiner—James R. Largen
Attorney, Agent, or Firm—Rhodes, Coates & Bennett

[57] CLAIM

The ornamental design for a birdhouse, as shown and described.

DESCRIPTION

FIG. 1 is a top perspective view of a birdhouse showing my new design;

FIG. 2 is an elevational view taken from one corner thereof, the other corners being the same as the corner shown;

FIG. 3 is a top plan view thereof, the bottom being the same as the top shown; and

FIG. 4 is a side elevational view thereof, the other sides being the same as the side shown.

The fragmentary broken line representation of a support pole in FIGS. 1, 2, and 4 if for purposes of illustration only and forms no part of the claimed design.

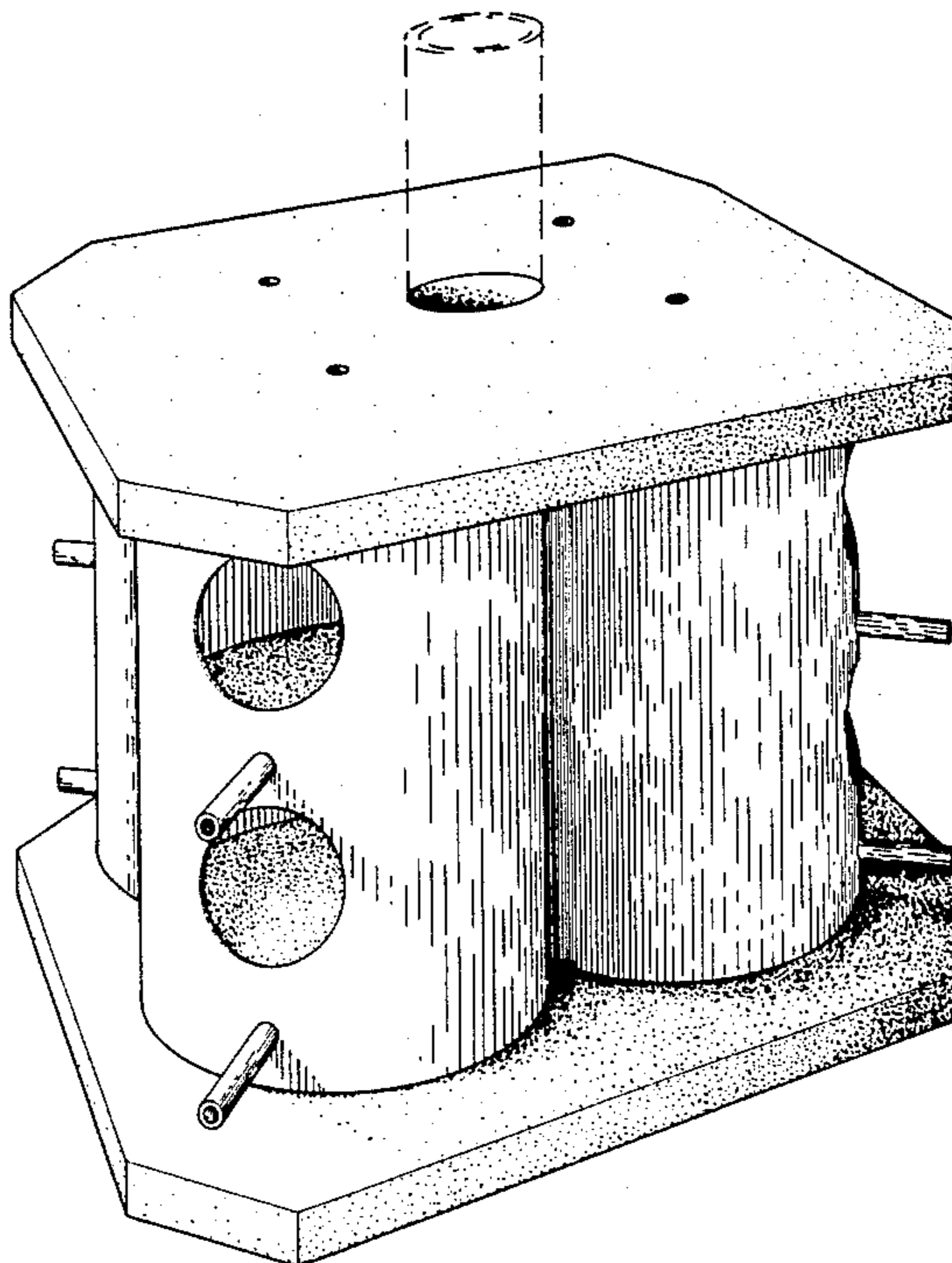

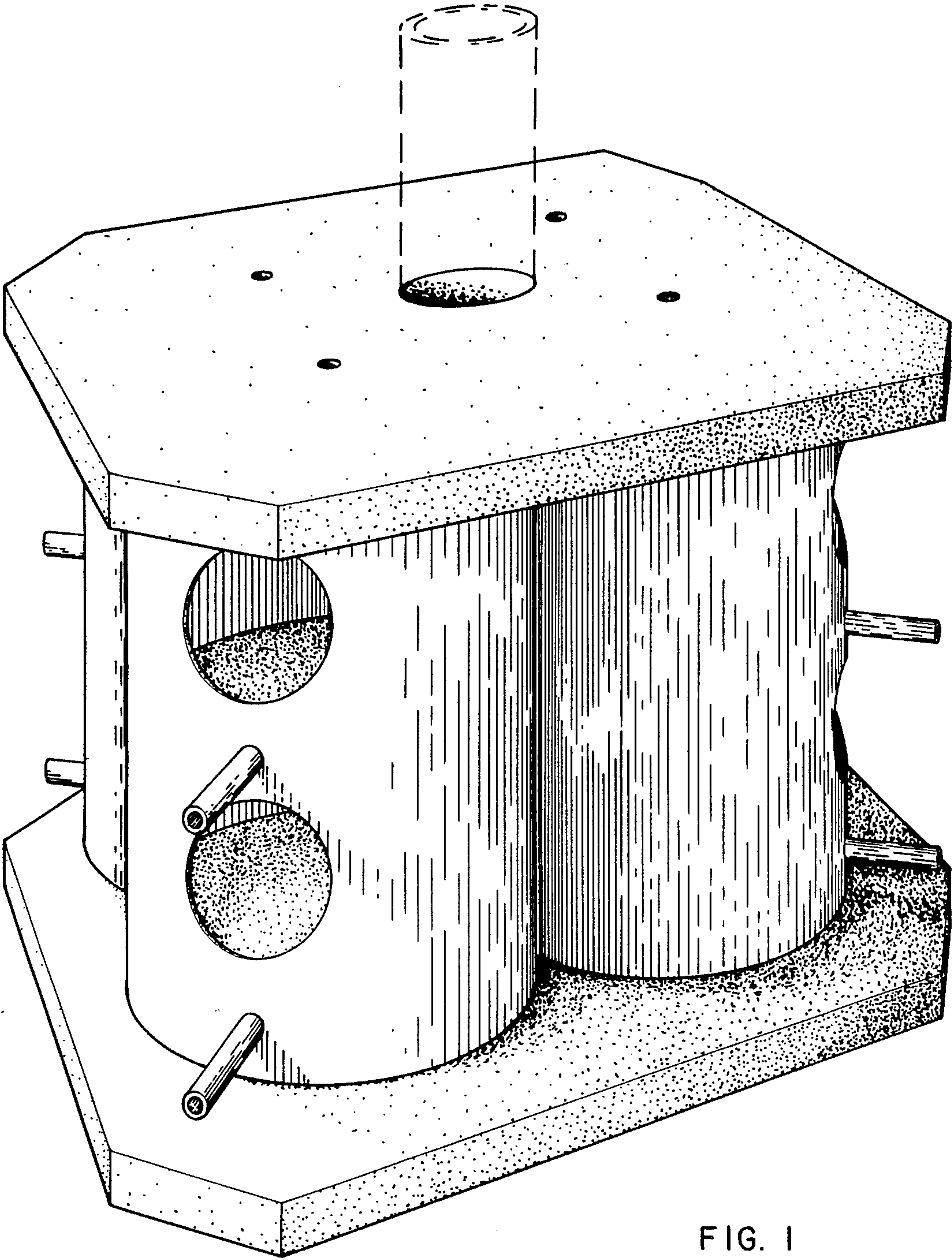

FIG. 1

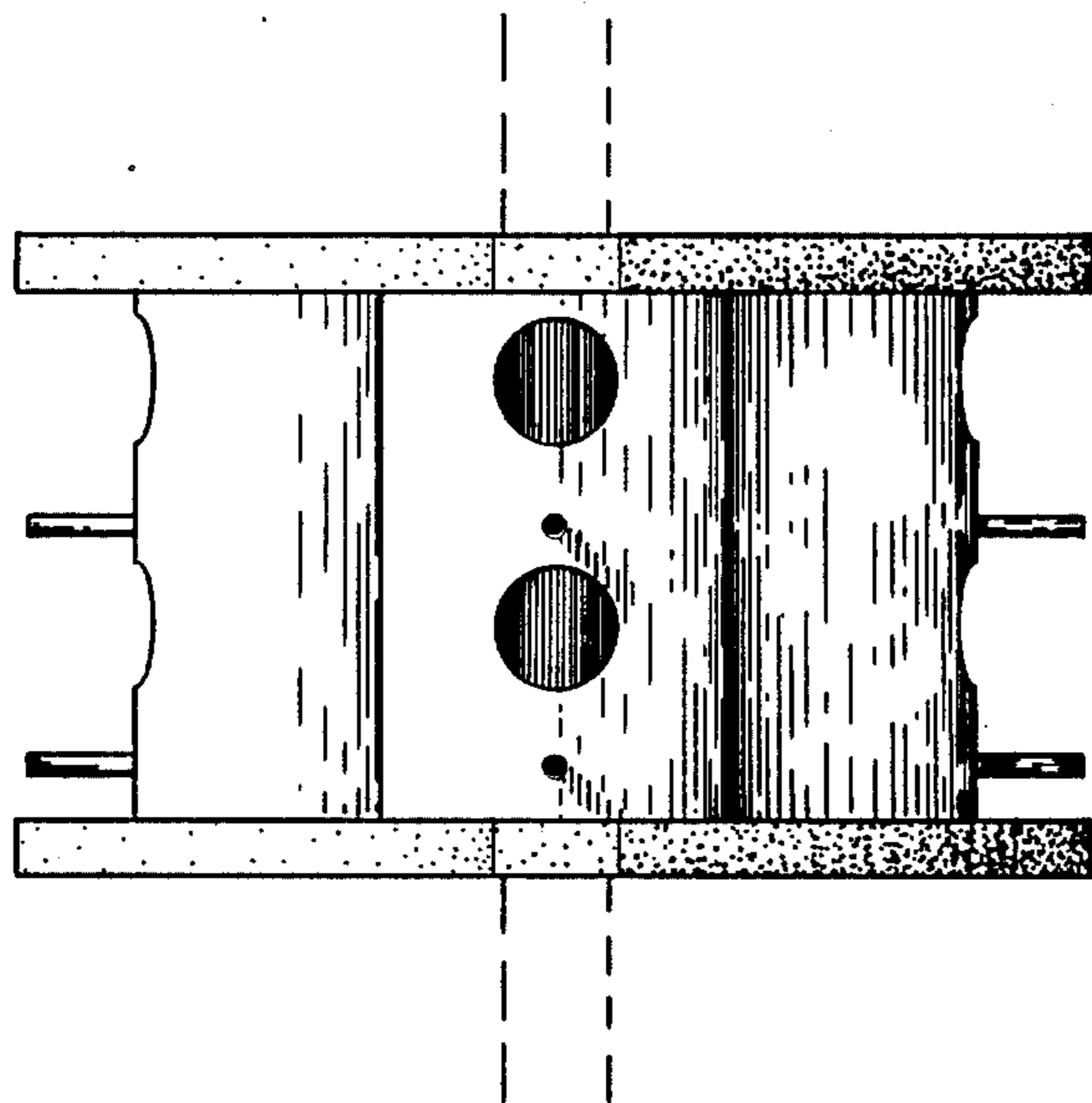

FIG. 2

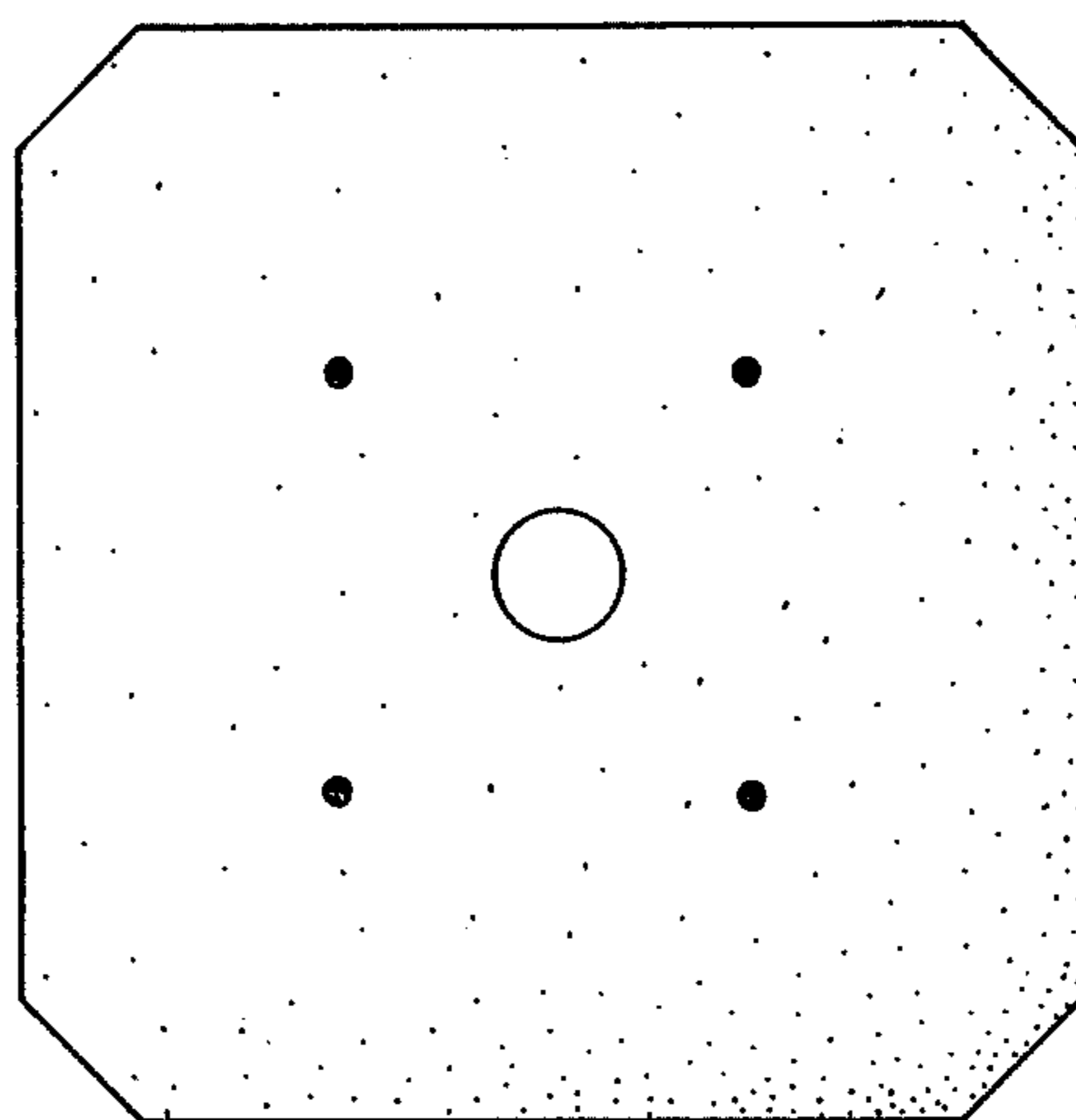

FIG. 3

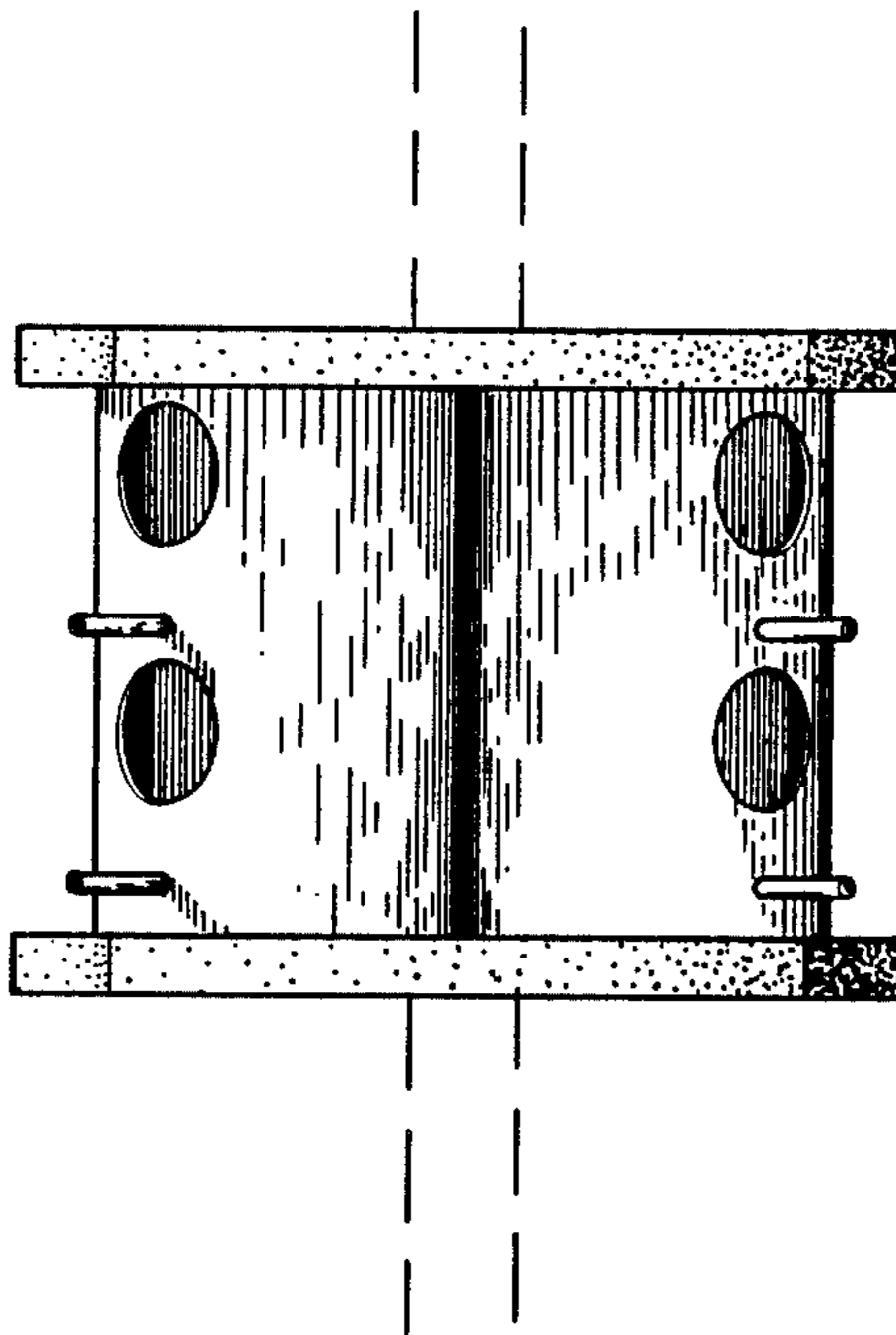

FIG. 4