

[54] EARTH MOVING OUTRIGGER SHOE FOR FROST, ROCKS OR THE LIKE

4,546,996 10/1985 Hanson ..... 280/764.1

[76] Inventor: George E. Journey, 1361 Skelp Level Rd., Downingtown, Pa. 19335

Primary Examiner—B. J. Bullock  
Assistant Examiner—Sandra Morris  
Attorney, Agent, or Firm—Jerry T. Kearns

[\*\*] Term: 14 Years

[57] CLAIM

[21] Appl. No.: 216,260

The ornamental design for a earth moving outrigger shoe for frost, rocks or the like, as shown and described.

[22] Filed: Jul. 7, 1988

[52] U.S. Cl. .... D15/28

[58] Field of Search ..... D15/28, 33; 280/763.1, 280/764.1, 765.1; 212/189

DESCRIPTION

[56] References Cited

U.S. PATENT DOCUMENTS

3,930,668 1/1976 Schuermann et al. .... 280/763.1  
4,473,239 9/1984 Smart ..... 280/763.1

FIG. 1 is a front elevational view of a earth moving outrigger shoe for frost, rocks or the like showing my new design;

FIG. 2 is a rear elevational view thereof;

FIG. 3 is a left side elevational view thereof;

FIG. 4 is a right side elevational view thereof;

FIG. 5 is a top plan view thereof; and,

FIG. 6 is a bottom plan view thereof.

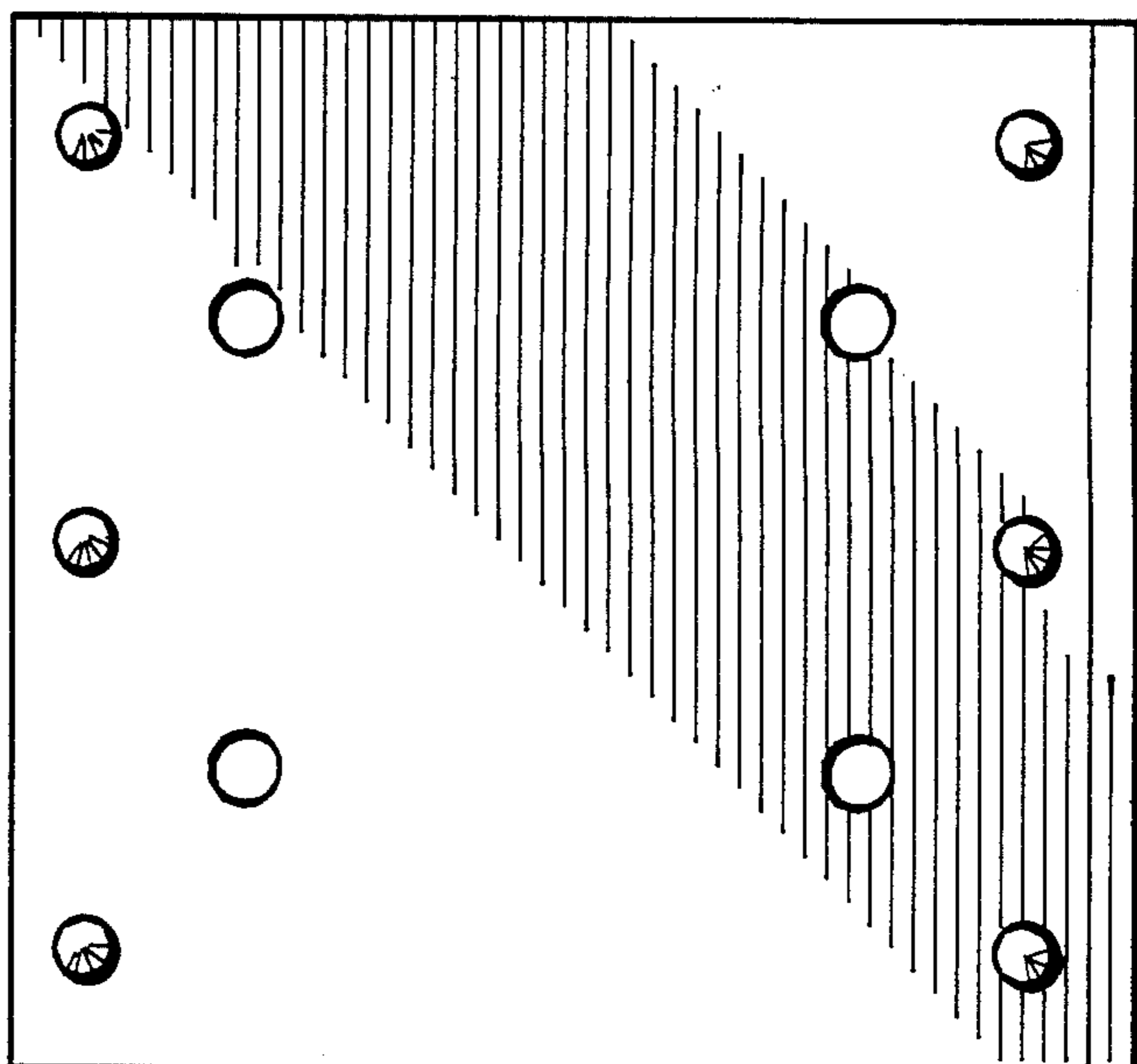
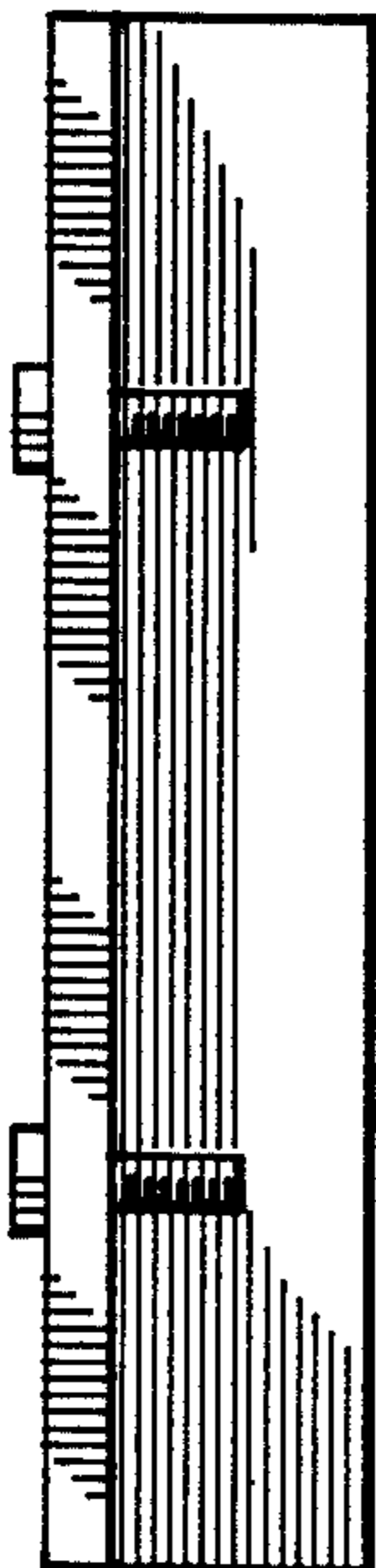
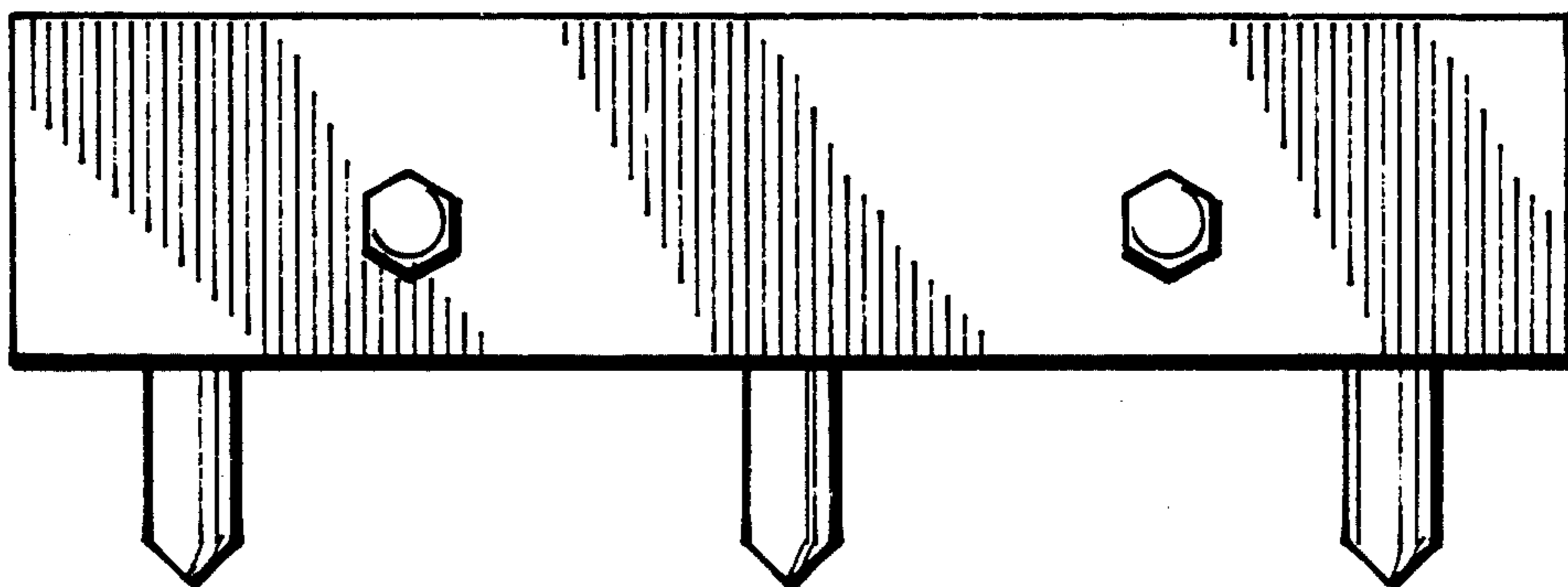

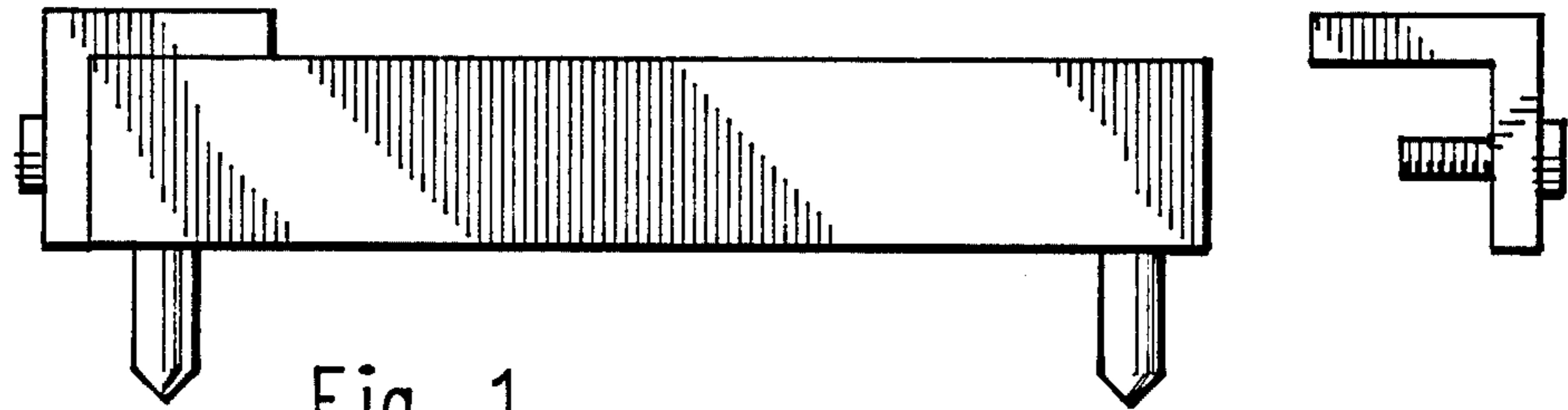

Fig. 1

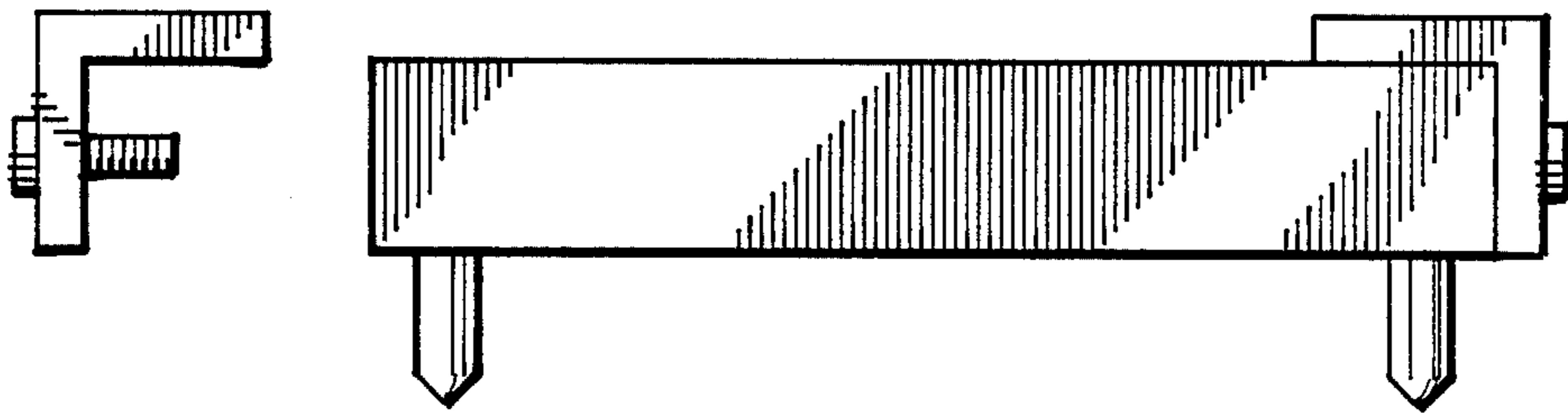

Fig. 2

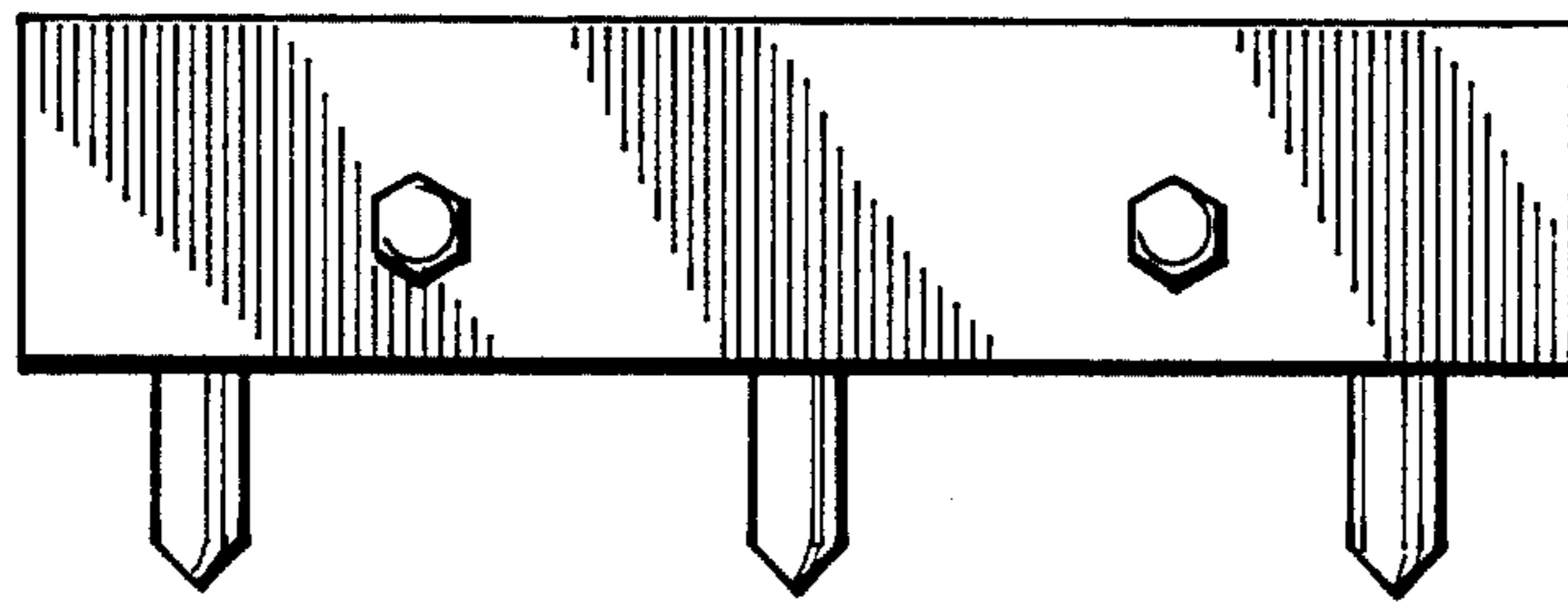

Fig. 3

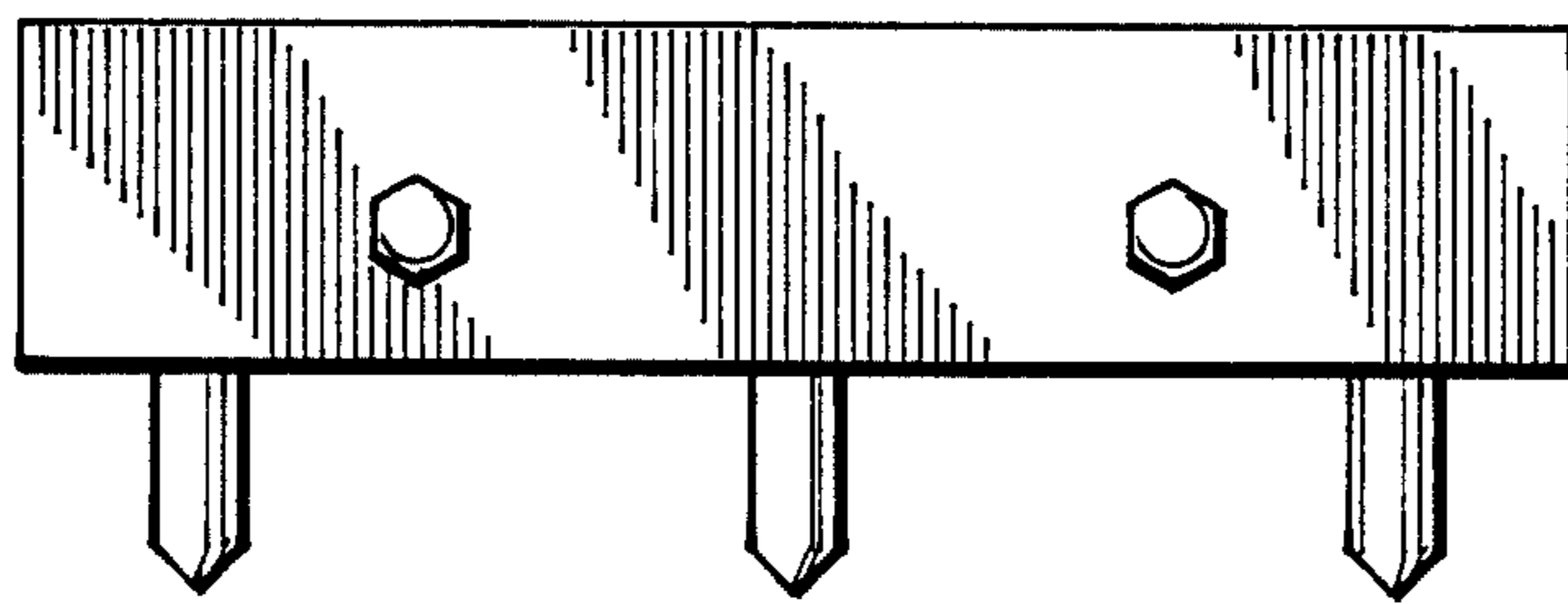

Fig. 4

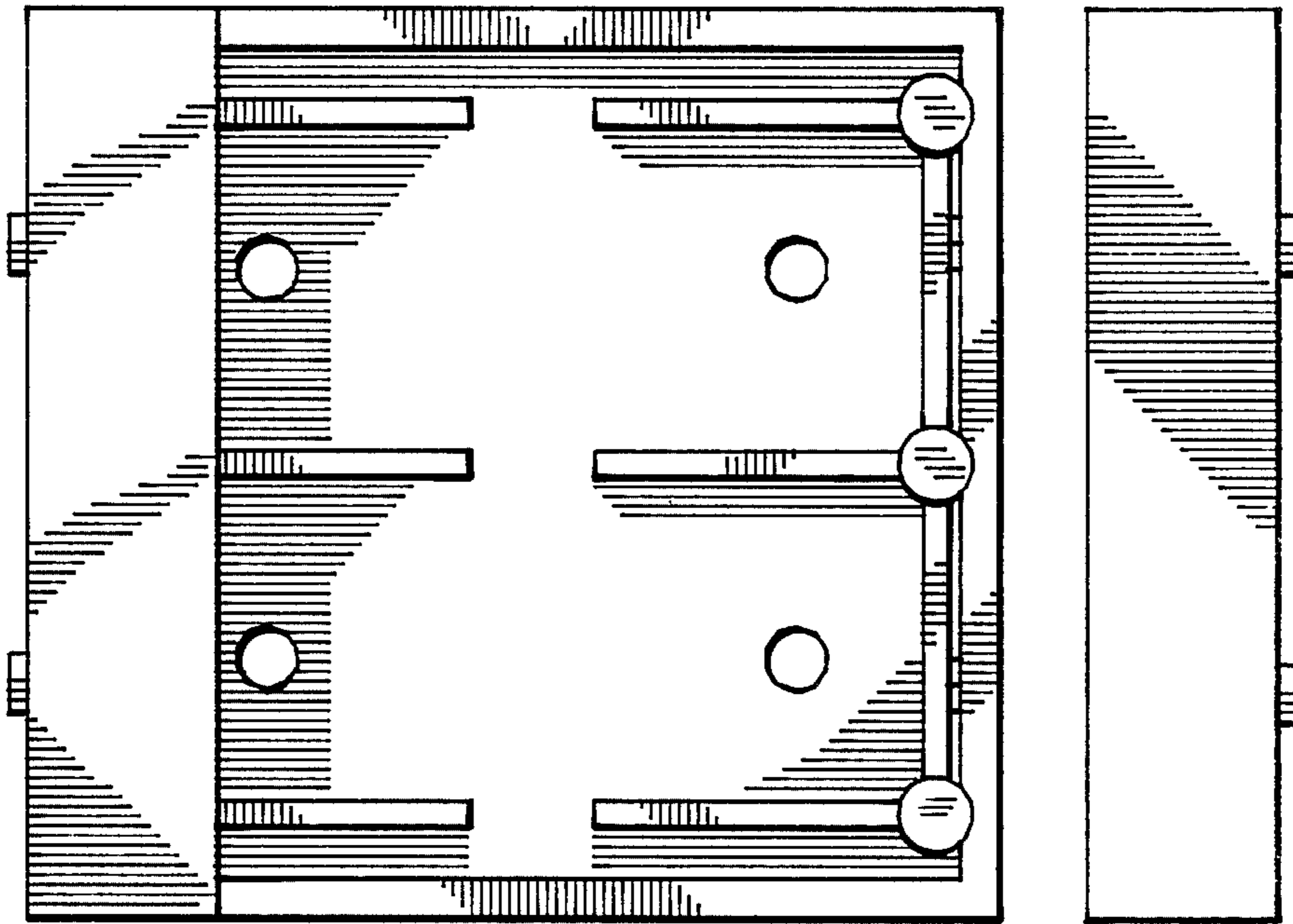

Fig. 5

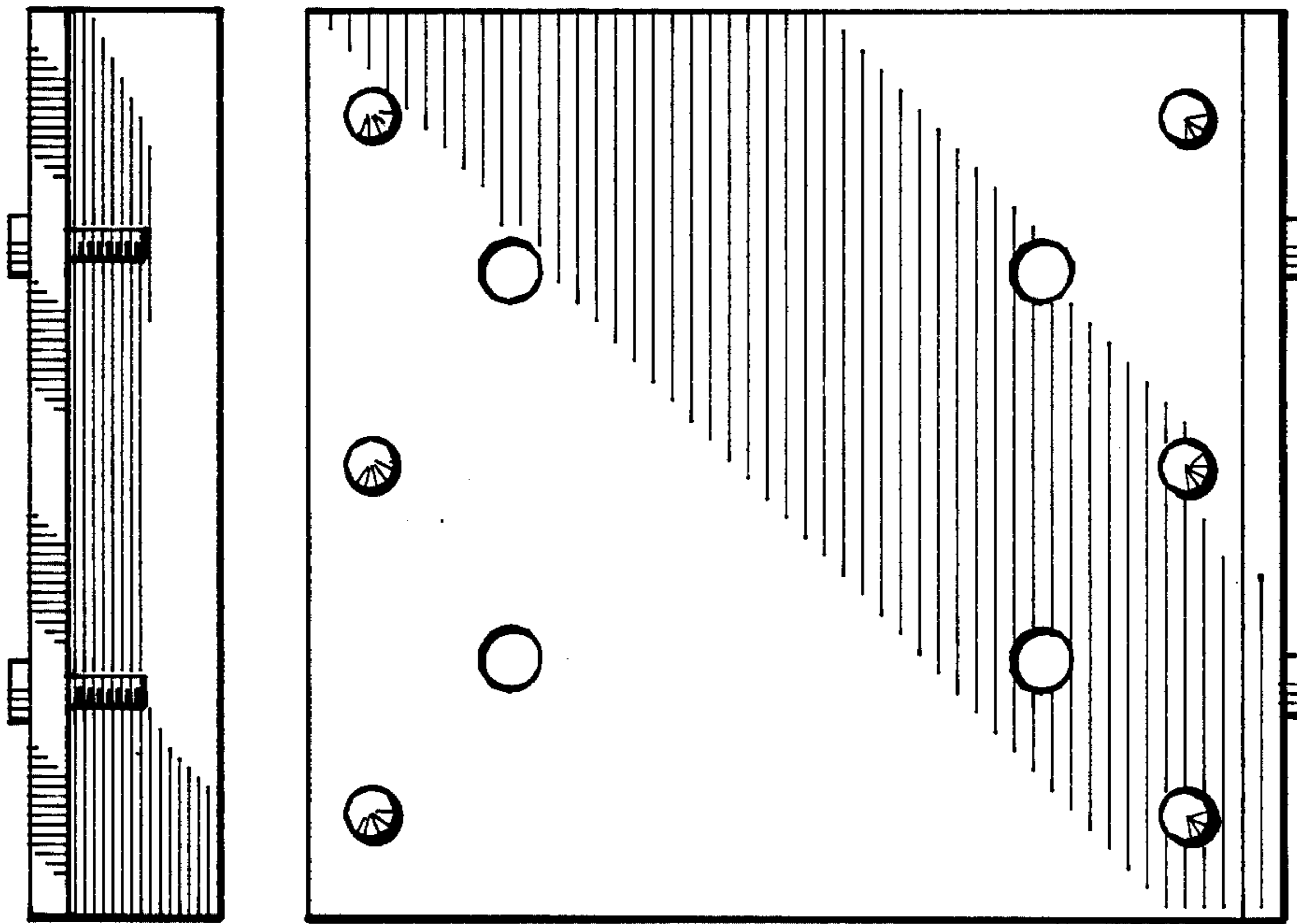

Fig. 6