

[54] STRIKER PLATE FOR AN AUTOMOBILE DOOR LOCK

3,416,826 12/1968 Putsch et al. 292/340 X
4,466,645 8/1984 Kobayashi 292/341.12
4,650,231 3/1987 Shimura et al. 292/340

[75] Inventor: Shinjiro Yamada, Utsunomiya, Japan

[73] Assignee: Mitsui Kinzoku Kogyo Kabushiki Kaisha, Tokyo, Japan

[**] Term: 14 Years

[21] Appl. No.: 253,429

[22] Filed: Oct. 4, 1988

[30] Foreign Application Priority Data

Apr. 7, 1988 [JP] Japan 63-13998

[52] U.S. Cl. D8/345

[58] Field of Search D8/330-331,
D8/343-345; D12/196; 292/281, 285, DIG. 3,
DIG. 23

[56] References Cited

U.S. PATENT DOCUMENTS

D. 212,123 8/1968 Foote D8/345
D. 230,565 3/1974 Foote D8/345

Primary Examiner—Wallace R. Burke
Assistant Examiner—Brian N. Vinson
Attorney, Agent, or Firm—Browdy & Neimark

[57] CLAIM

The ornamental design for a striker plate for an automobile door lock, as shown and described.

DESCRIPTION

FIG. 1 is a perspective view of a striker plate for an automobile door lock showing my new design;
FIG. 2 is a front elevational view thereof
FIG. 3 is a rear elevational view thereof;
FIG. 4 is a top plan view, the bottom plan being the same as the top plan shown;
FIG. 5 is a right side elevational view, the opposite side being the same as the side shown;
FIG. 6 is an horizontal cross-sectional view thereof, taken along line 6—6 of FIG. 2; and
FIG. 7 is a vertical cross-sectional view thereof, taken along line 7—7 of FIG. 2.

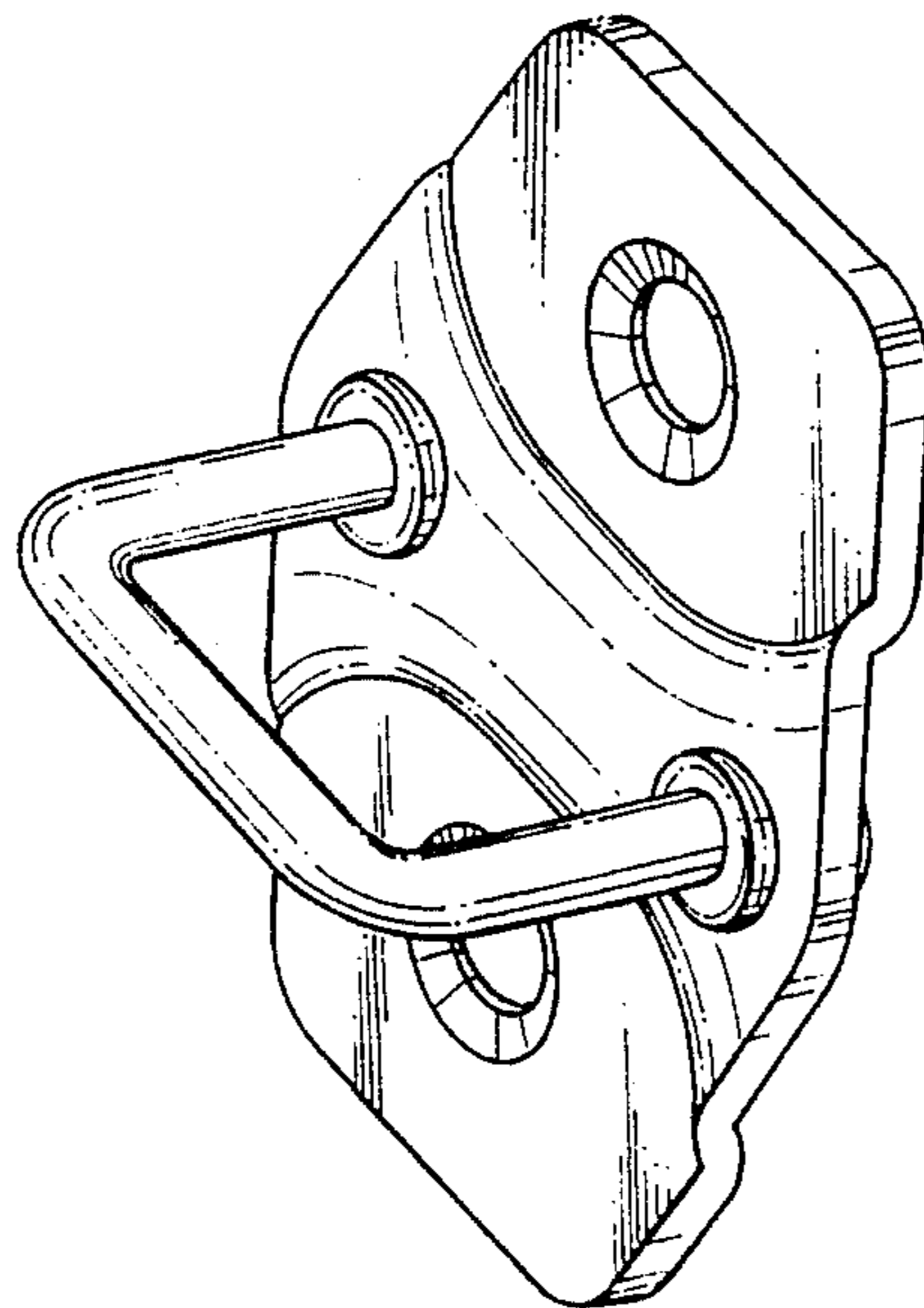

FIG. 1

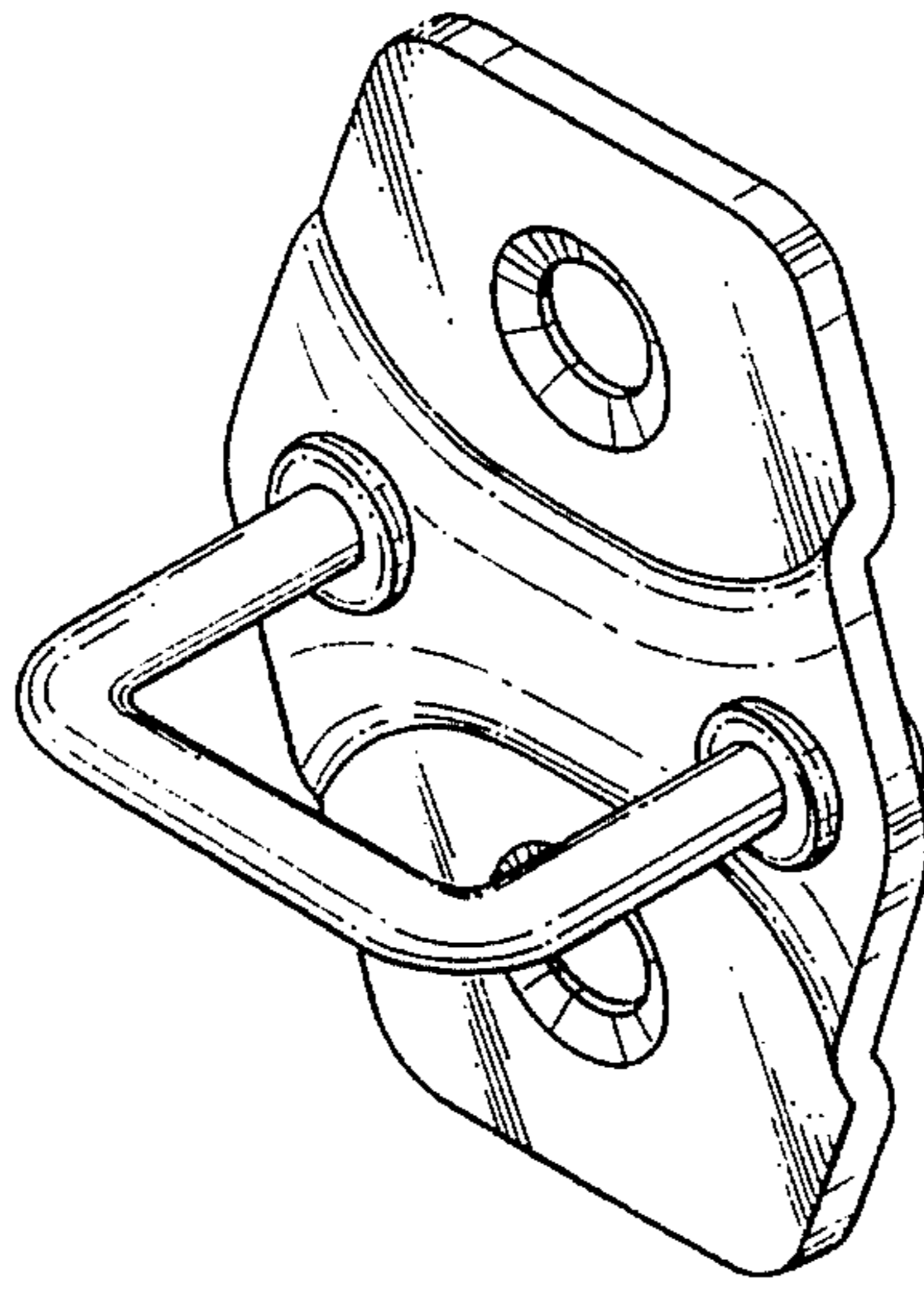

FIG. 2

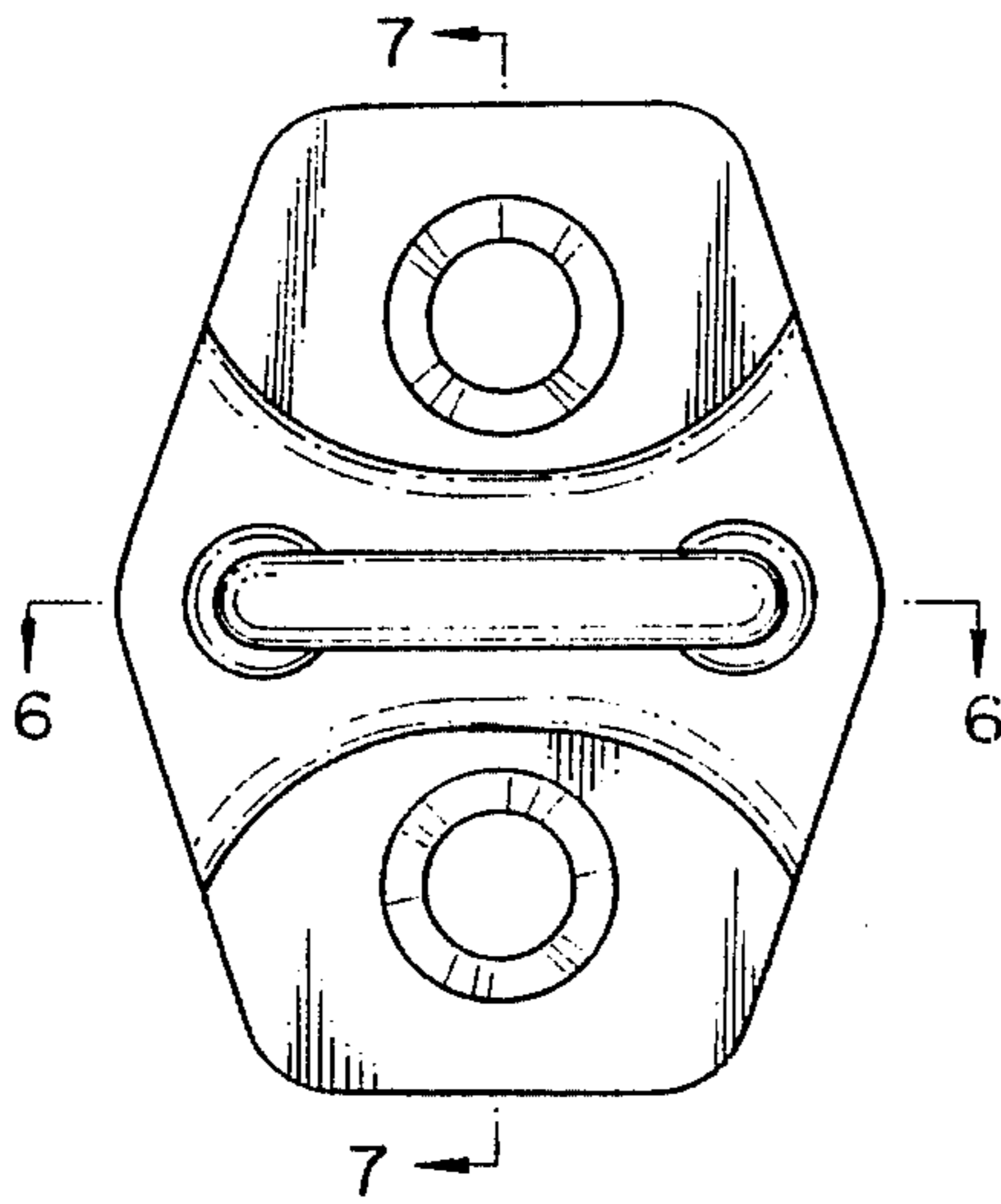

FIG. 3

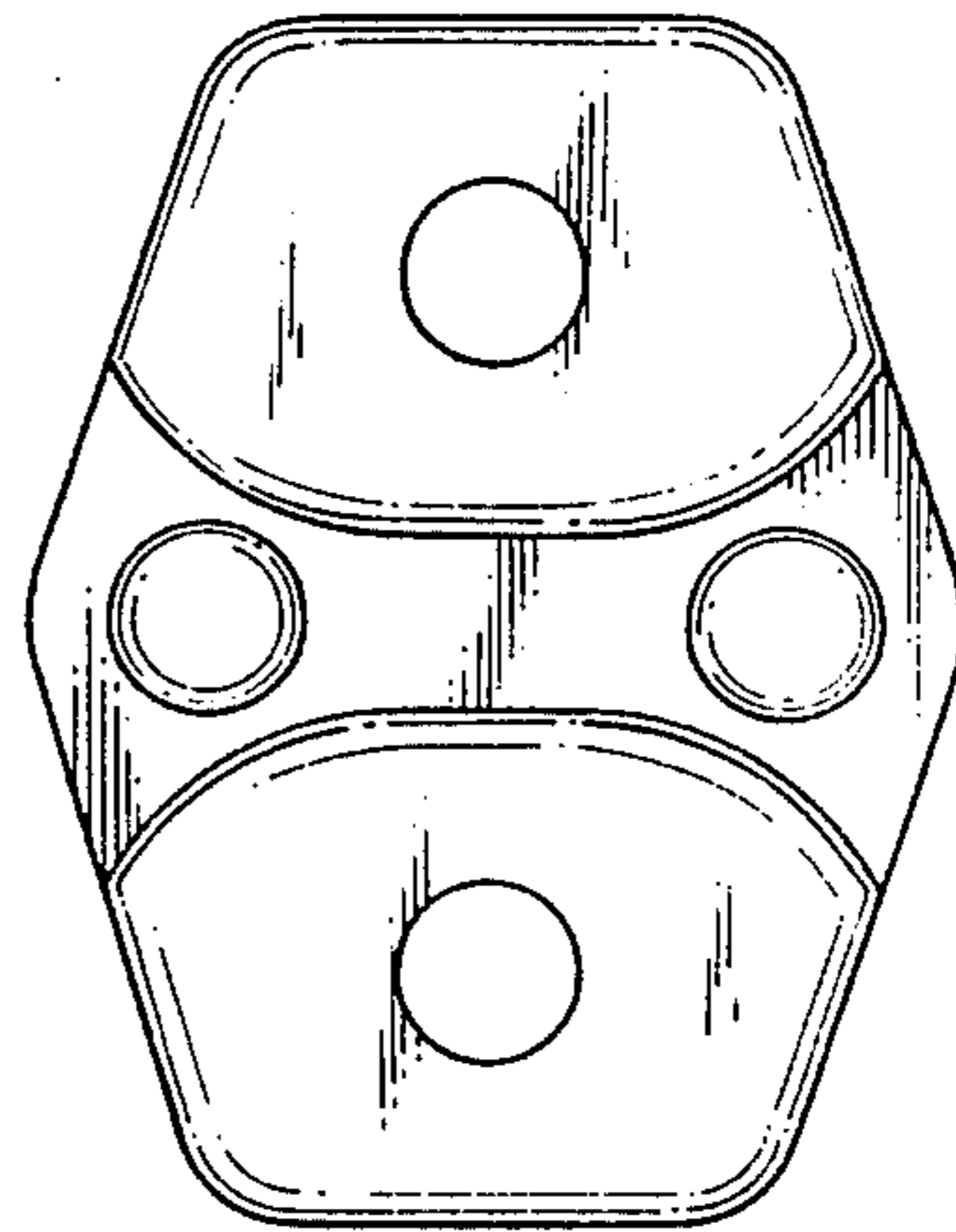

FIG. 4

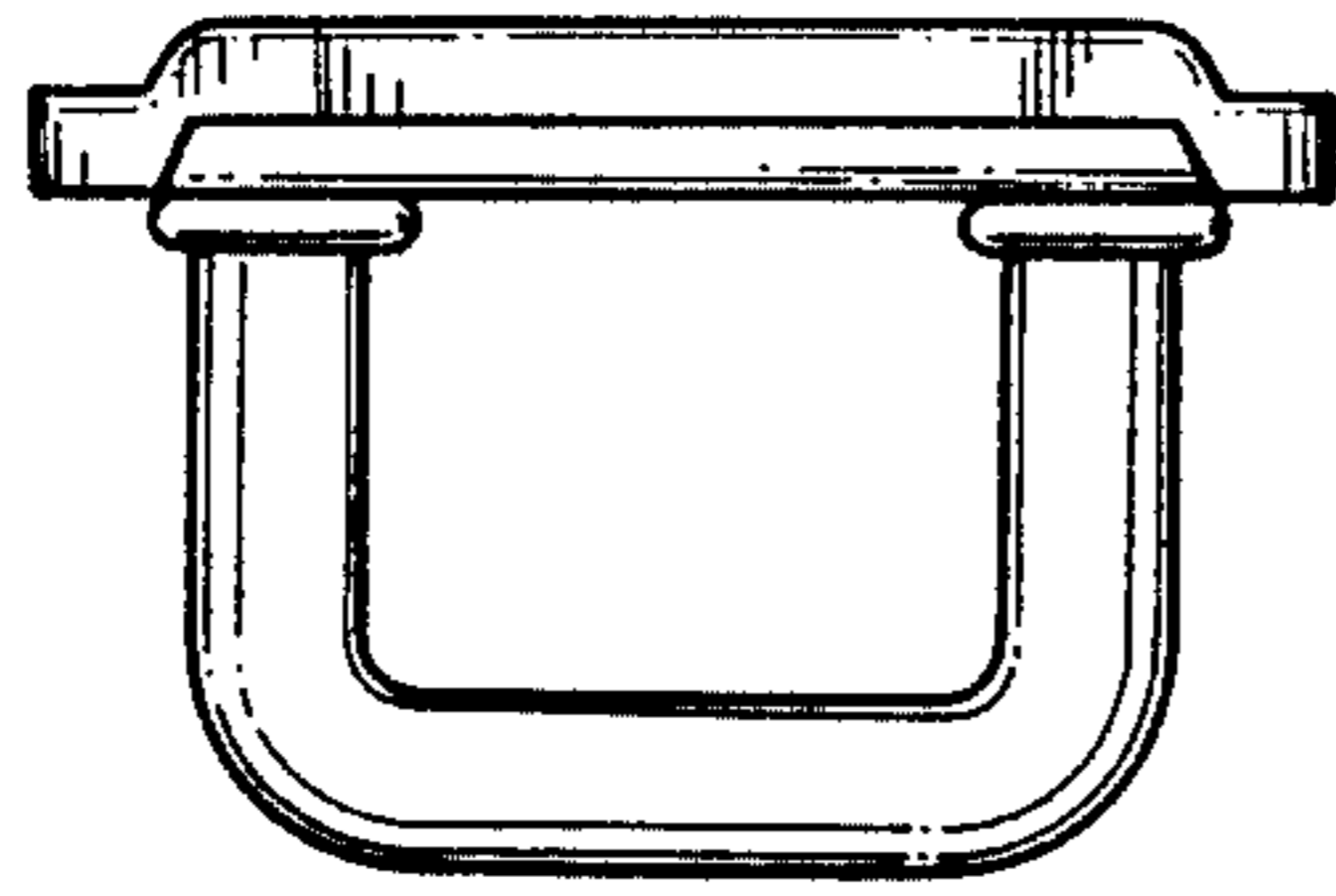

FIG. 5

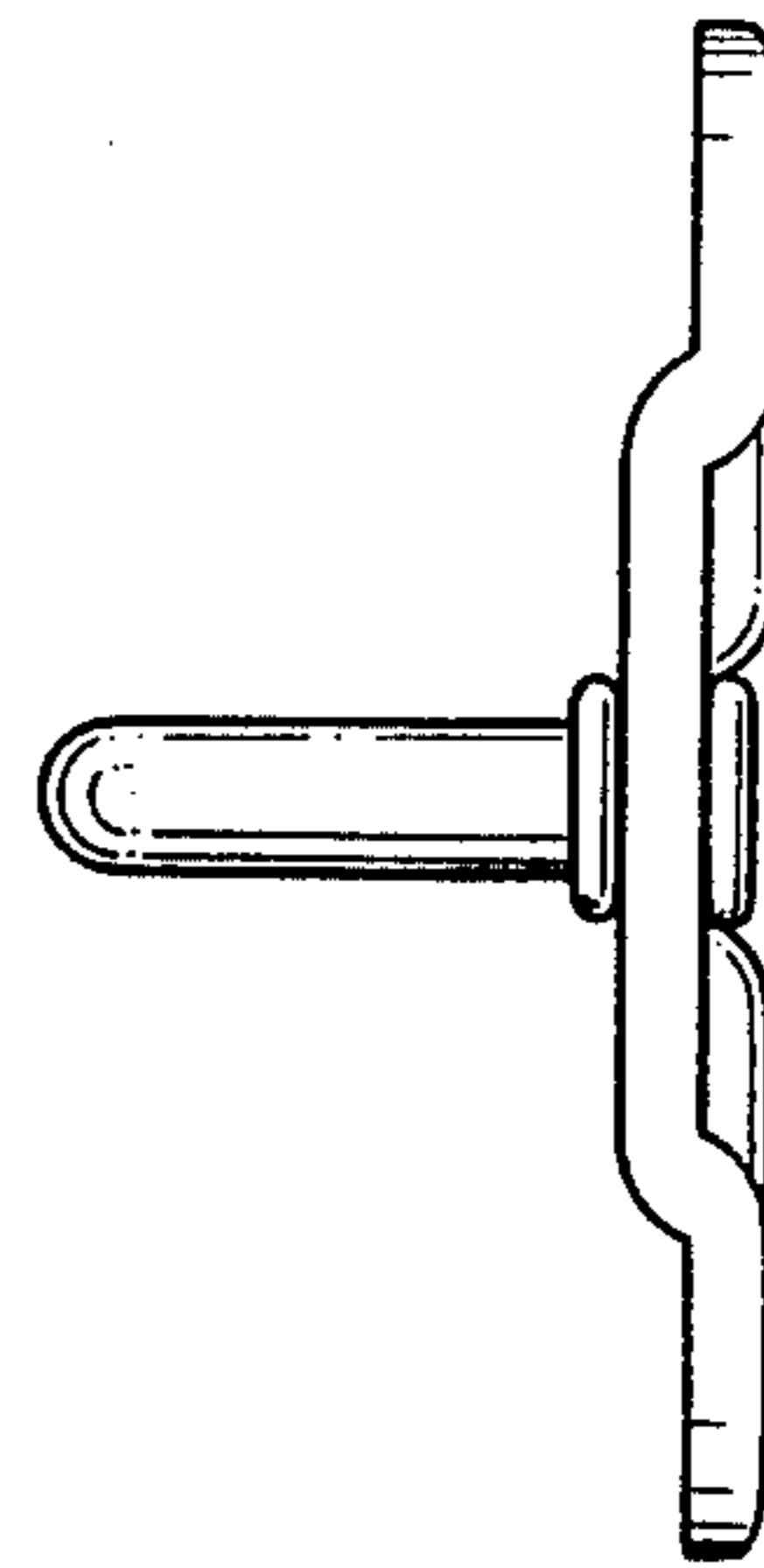

FIG. 6

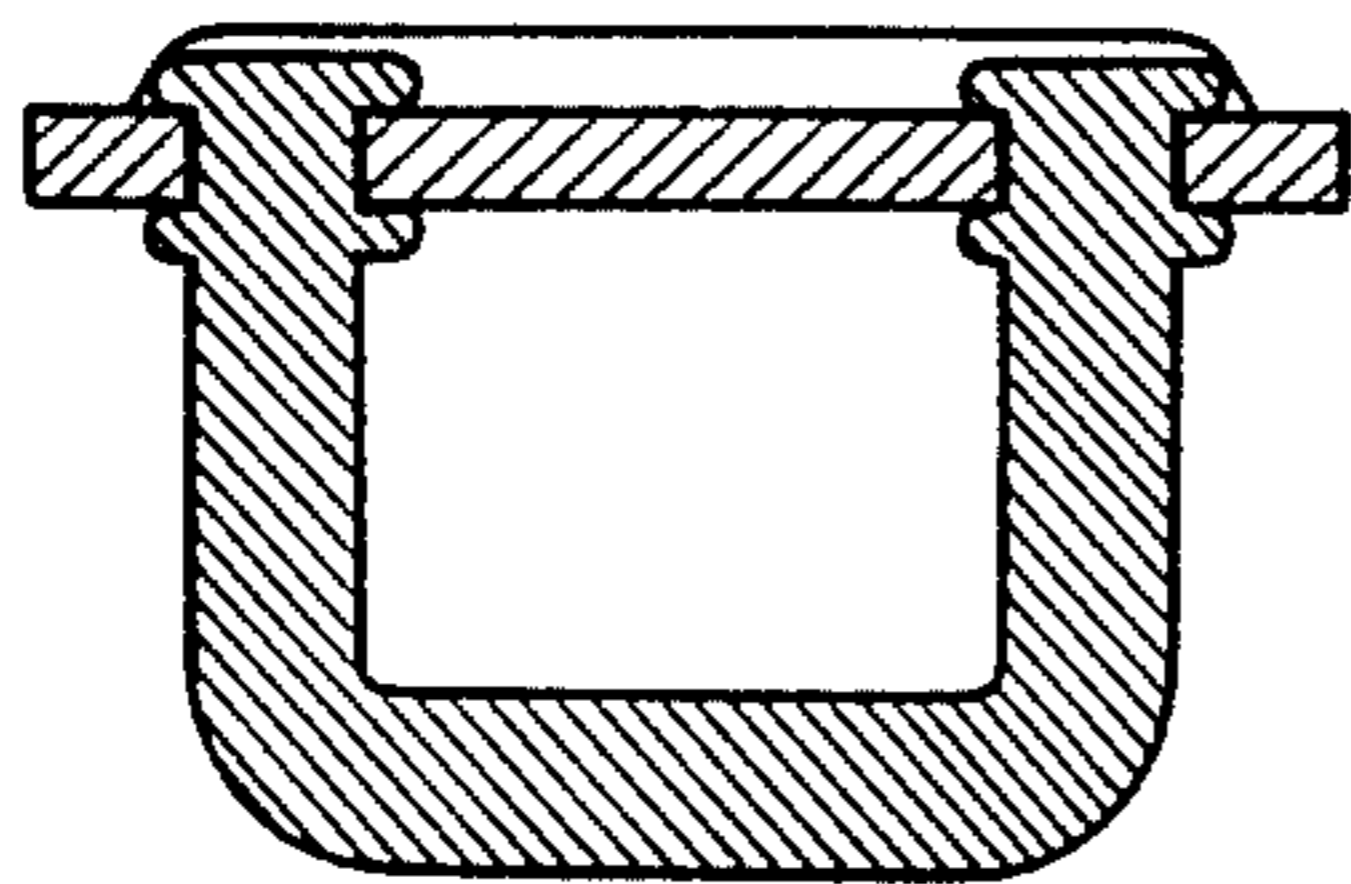

FIG. 7

