

[54] **CAR SEAT PILLOW**

4,683,601 8/1987 Lagin 5/431

[76] **Inventor: Margie C. Talaugon, 615 Solano Ave., Sonoma, Calif. 95476**

Primary Examiner—Wallace R. Burke
Assistant Examiner—Brian N. Vinson
Attorney, Agent, or Firm—Flehr, Hohbach, Test, Albritton & Herbert

[**] **Term: 14 Years**

[21] **Appl. No.: 190,515**

[57] **CLAIM**

[22] **Filed: May 5, 1988**

The ornamental design for a car seat pillow, as shown and described.

[52] **U.S. Cl. D6/601**

[58] **Field of Search D6/595-596, D6/601, 604, 606; 5/417, 419-420, 431-432, 434, 436, 441, 443, 446, 448-451, 455, 462, 470-474**

DESCRIPTION

[56] **References Cited**

U.S. PATENT DOCUMENTS

1,934,918	11/1933	Everson	D6/596 X
3,382,511	5/1968	Brooks	D6/596 X
4,031,578	6/1977	Sweeney et al.	D6/601 X
4,447,922	5/1984	Brochu	5/434
4,550,458	11/1985	Fiore	D6/601 X

FIG. 1 is a perspective view of a car seat pillow showing my new design;

FIG. 2 is a top plan view thereof;

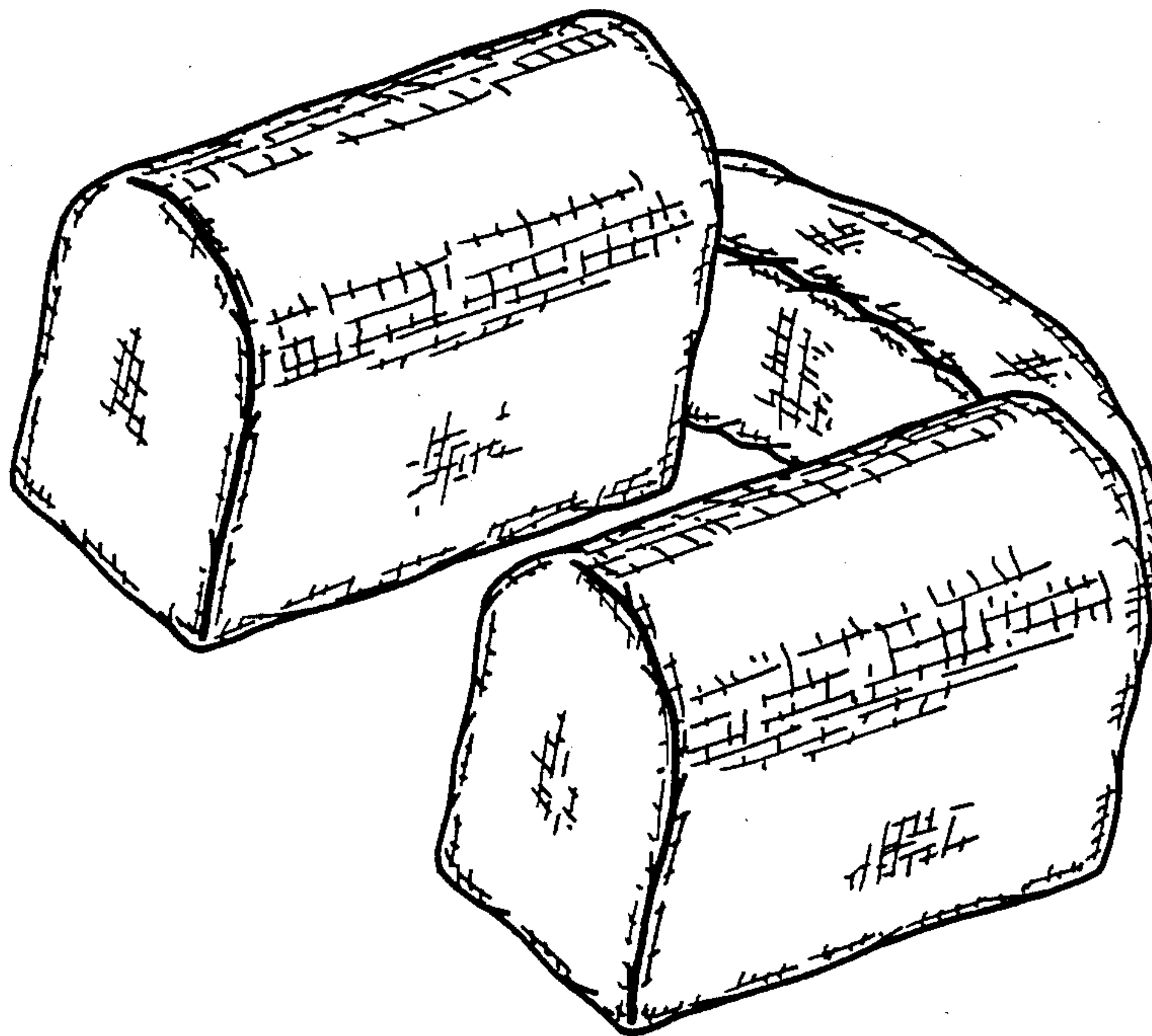
FIG. 3 is a bottom plan view thereof;

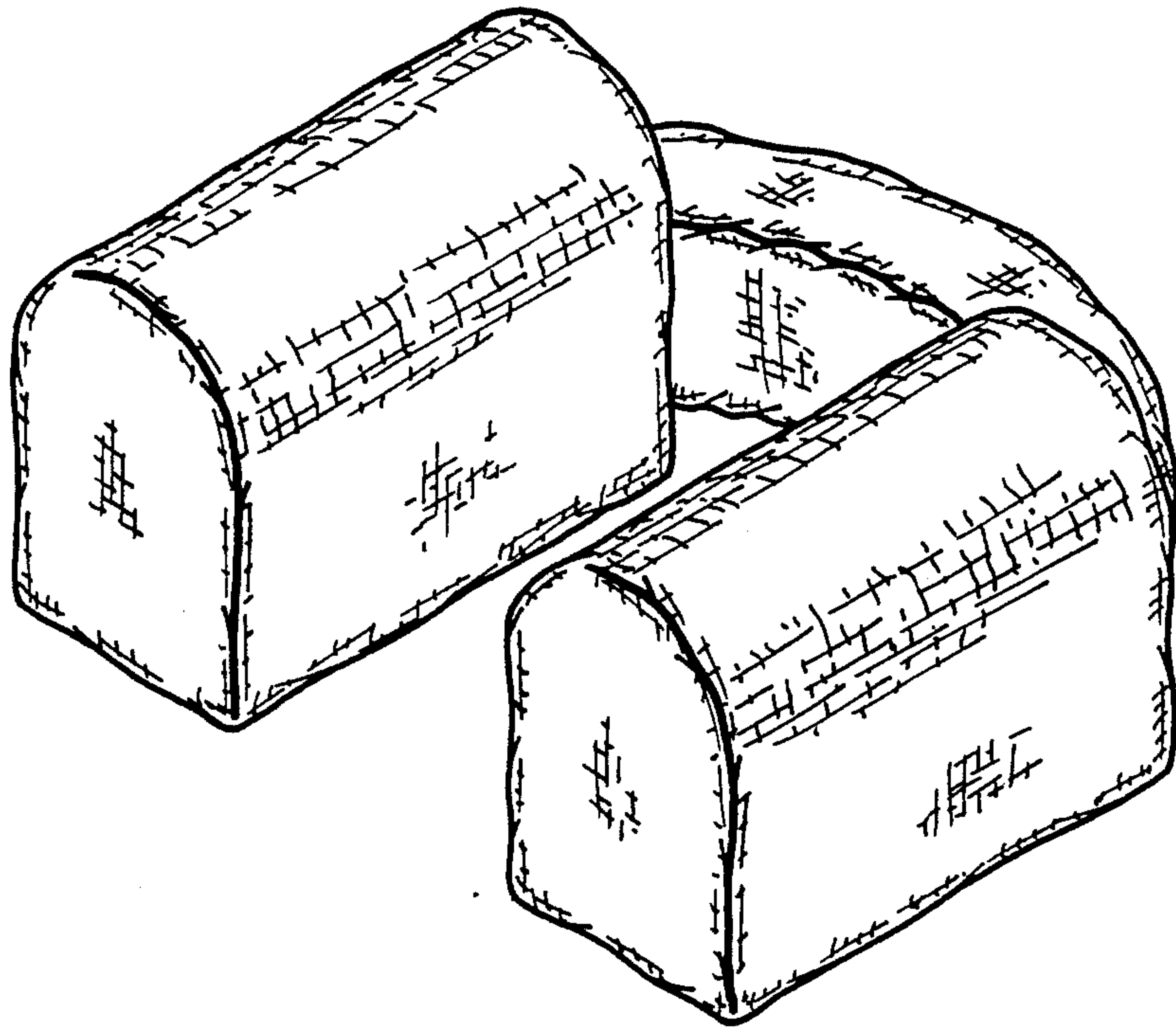
FIG. 4 is a front elevational view thereof;

FIG. 5 is a rear elevational view thereof; and

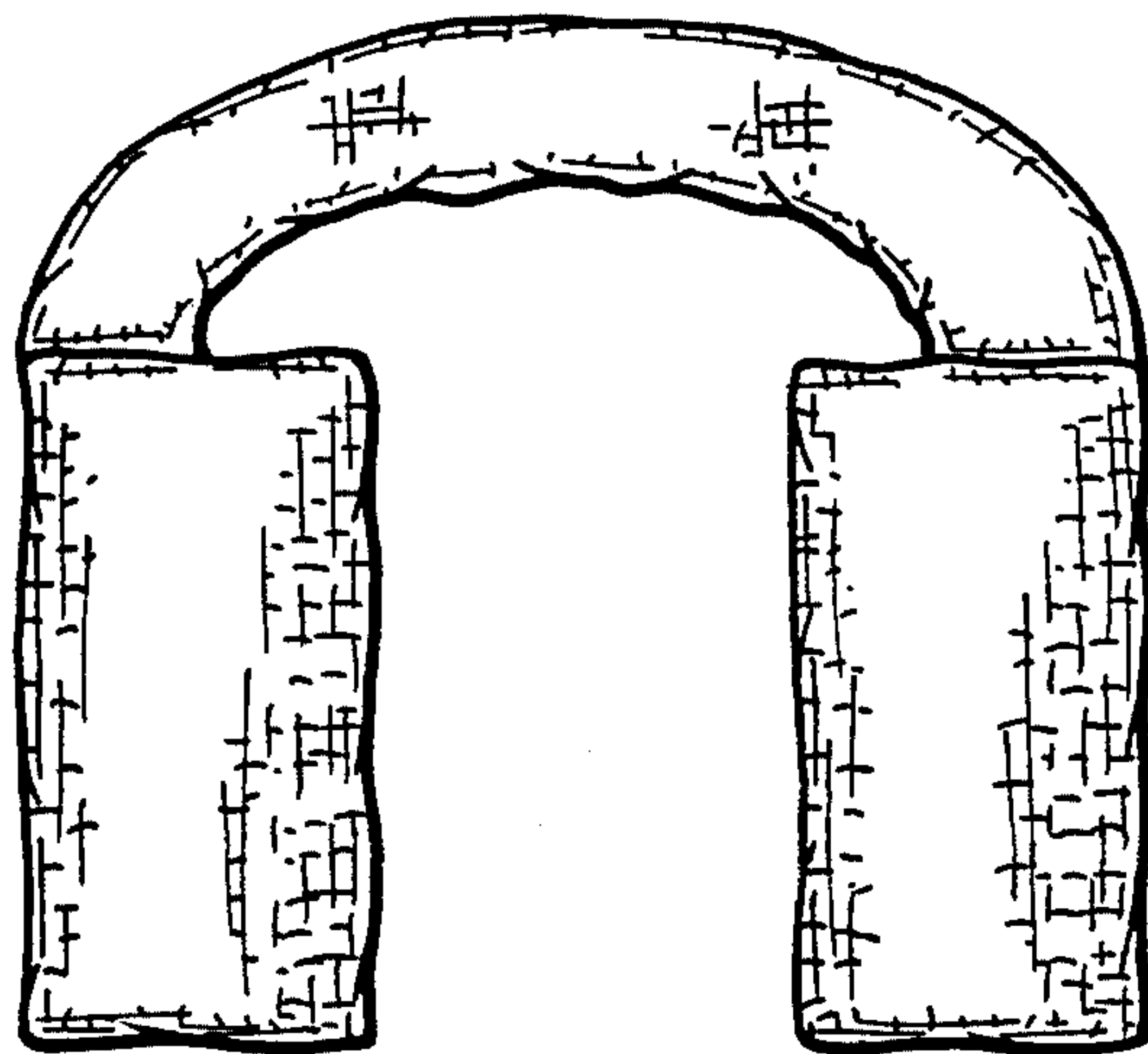
FIG. 6 is a right side elevational view thereof, the left side being a mirror image of that shown.

The left side of the car seat pillow is a mirror image of the right side.

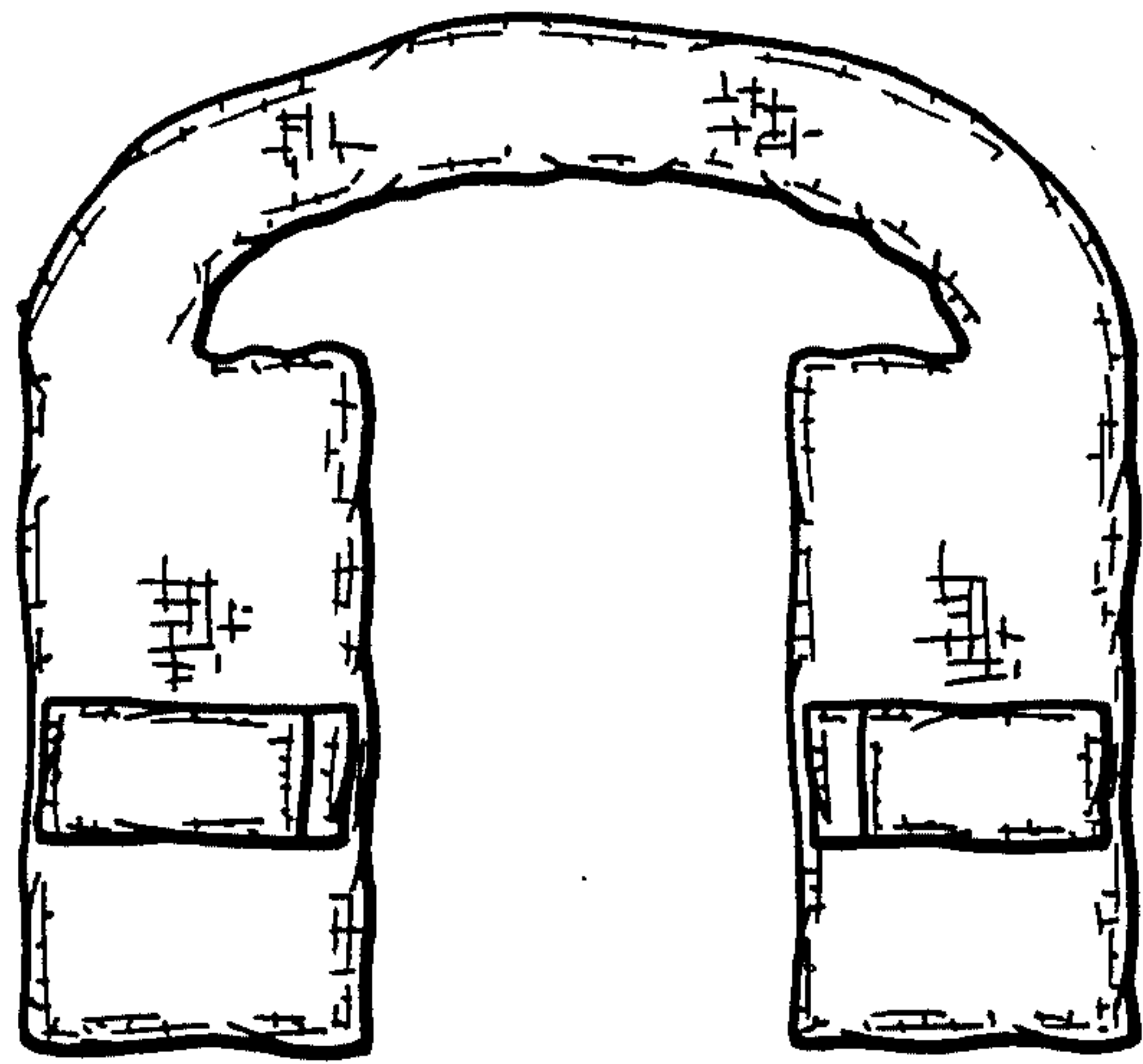




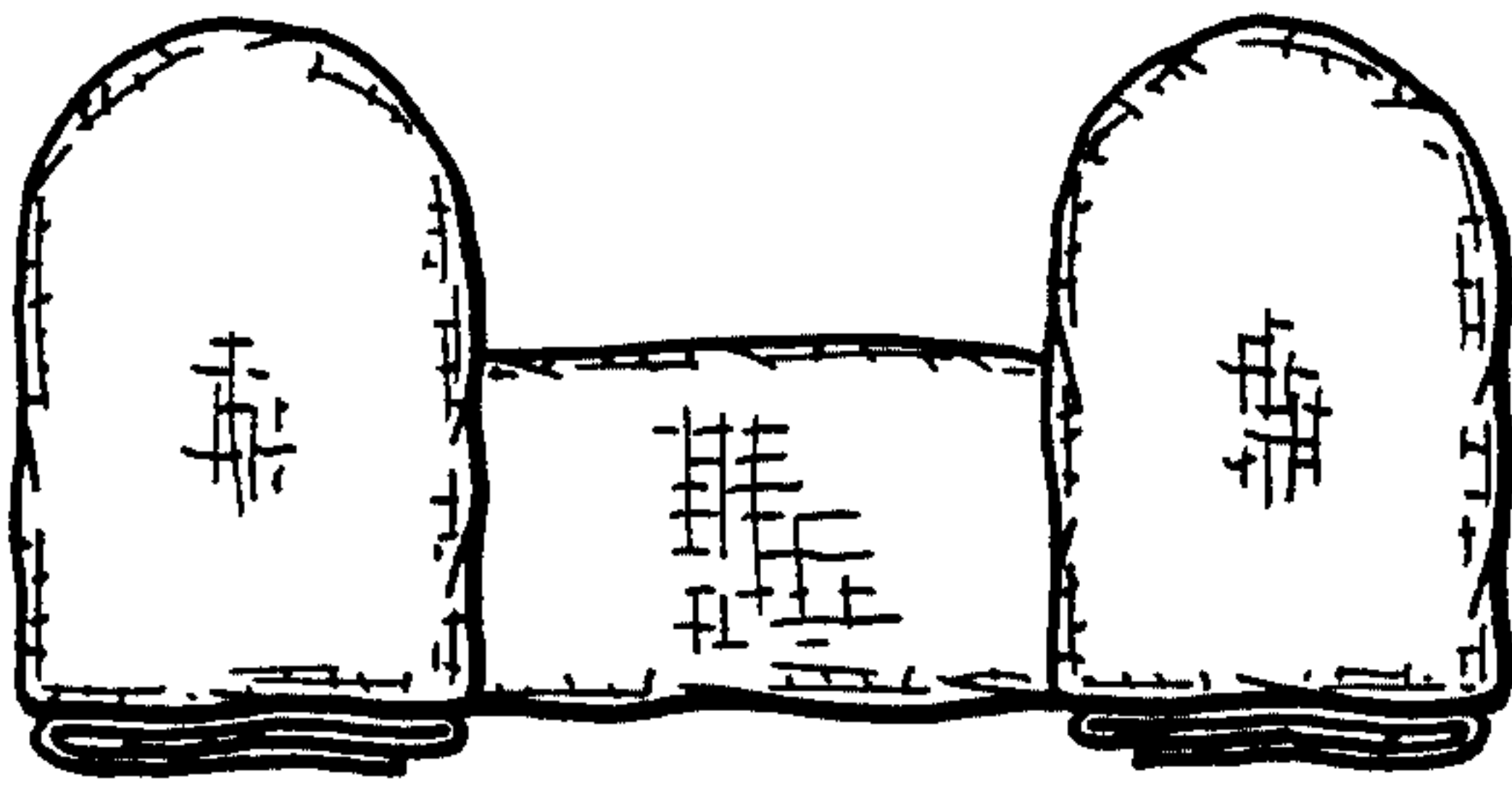
FIG_1



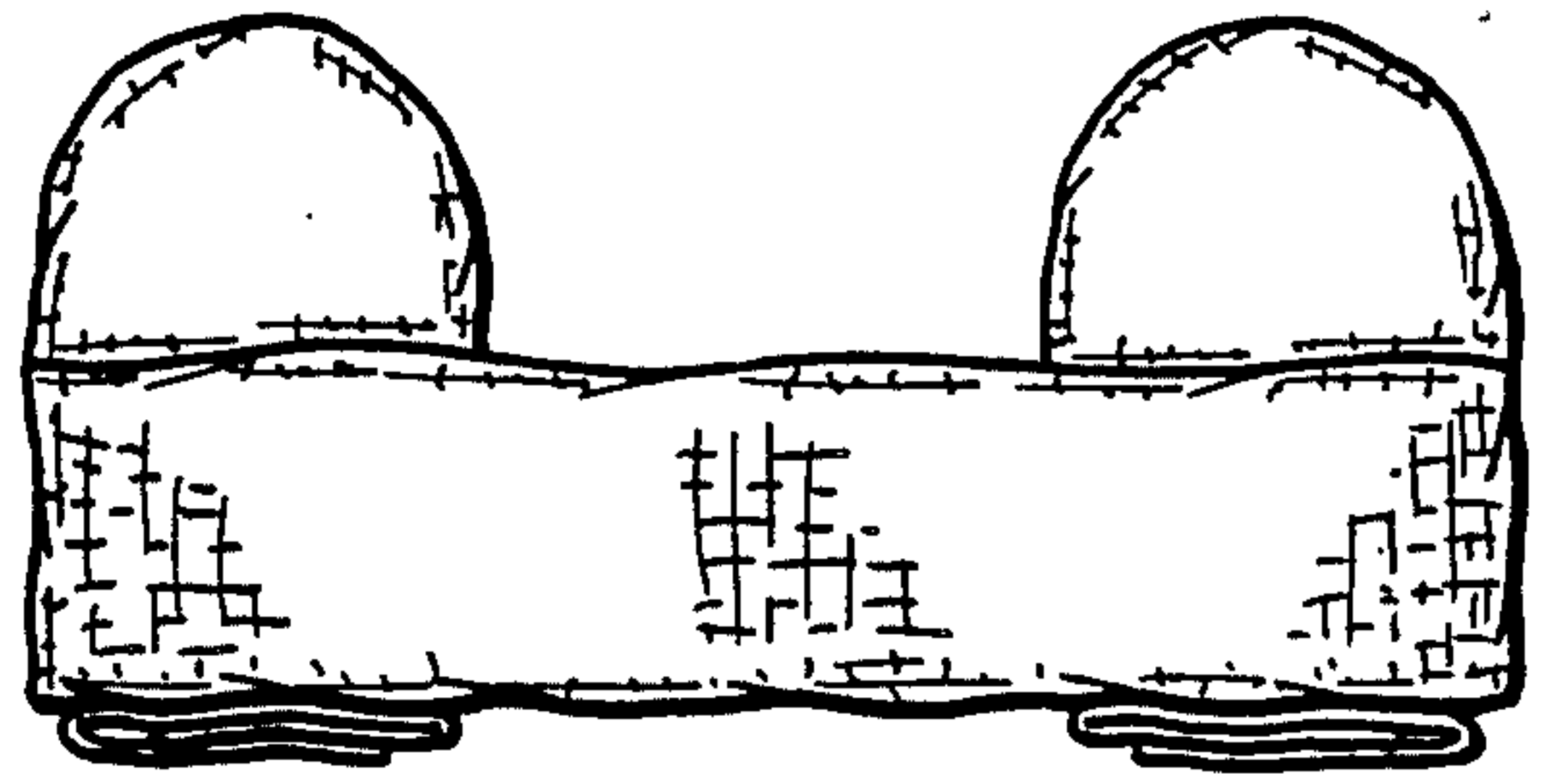
FIG_2



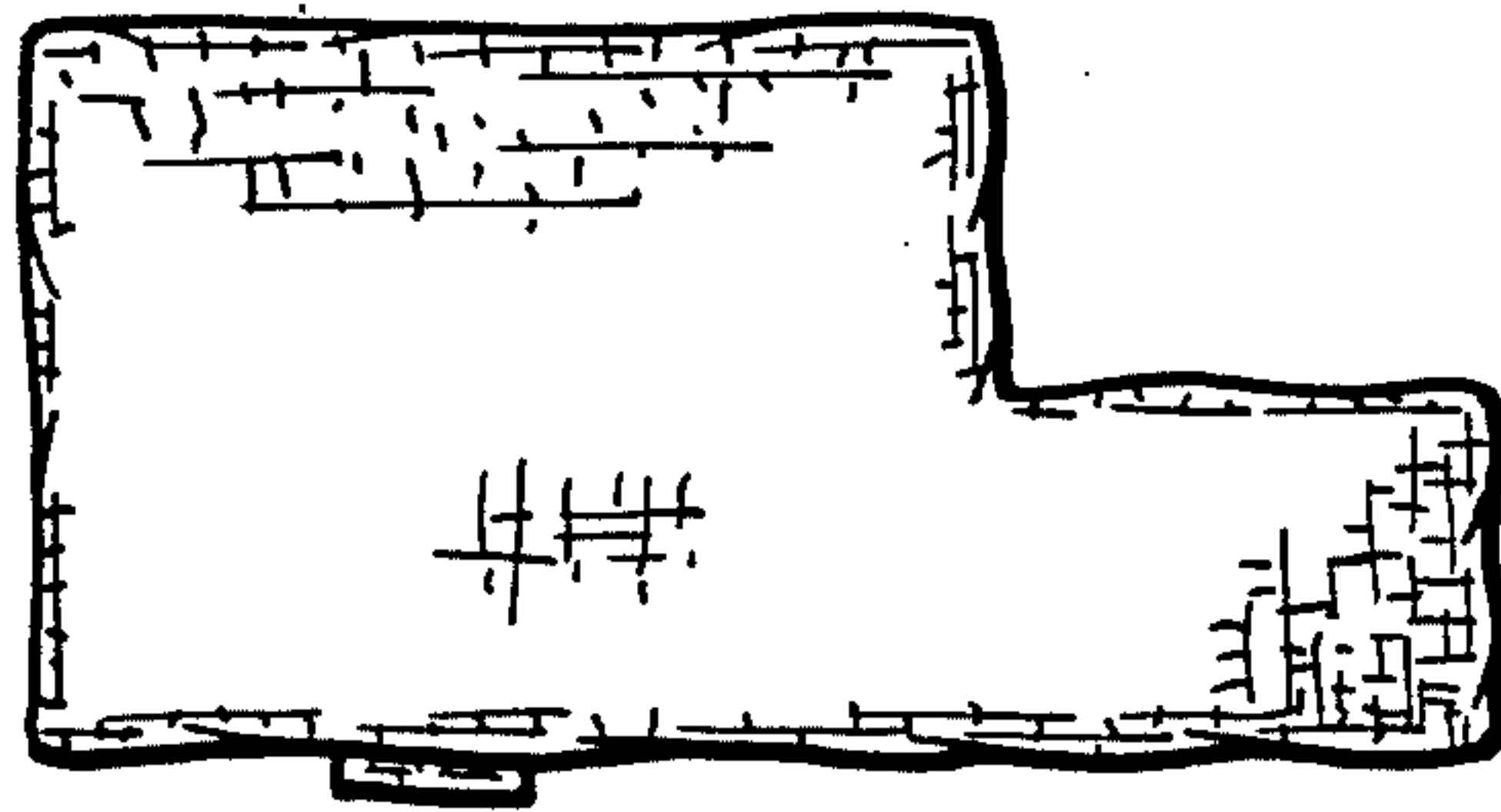
FIG_3



FIG_4



FIG_5



FIG_6