

[54] **CHILD'S BED**

[76] **Inventor: Donald F. Marshall, P.O. Box 234,
No. Bridgton, Me. 04057**

[**] **Term: 14 Years**

[21] **Appl. No.: 923,651**

[22] **Filed: Oct. 24, 1986**

[52] **U.S. Cl. D6/394**

[58] **Field of Search D6/382, 393, 505;
5/131, 132, 286, 281; D21/121, 123**

[56] **References Cited**

U.S. PATENT DOCUMENTS

D. 121,003 6/1940 Stevens D21/123

OTHER PUBLICATIONS

Babyline Catalog, p. 26, lower bunkbed Model 959, top left.

Primary Examiner—Bruce W. Dunkins

Assistant Examiner—Ann Hunt

[57] **CLAIM**

The ornamental design for child's bed, as shown and described.

DESCRIPTION

FIG. 1 is a perspective view of a child's bed showing my new design, on an enlarged scale;

FIG. 2 is a top plan view thereof;

FIG. 3 is a bottom plan view thereof;

FIG. 4 is an end elevation view;

FIG. 5 is the end elevational view opposite that shown in FIG. 4; and

FIG. 6 is a side elevation thereof, the opposite side being a mirror image.

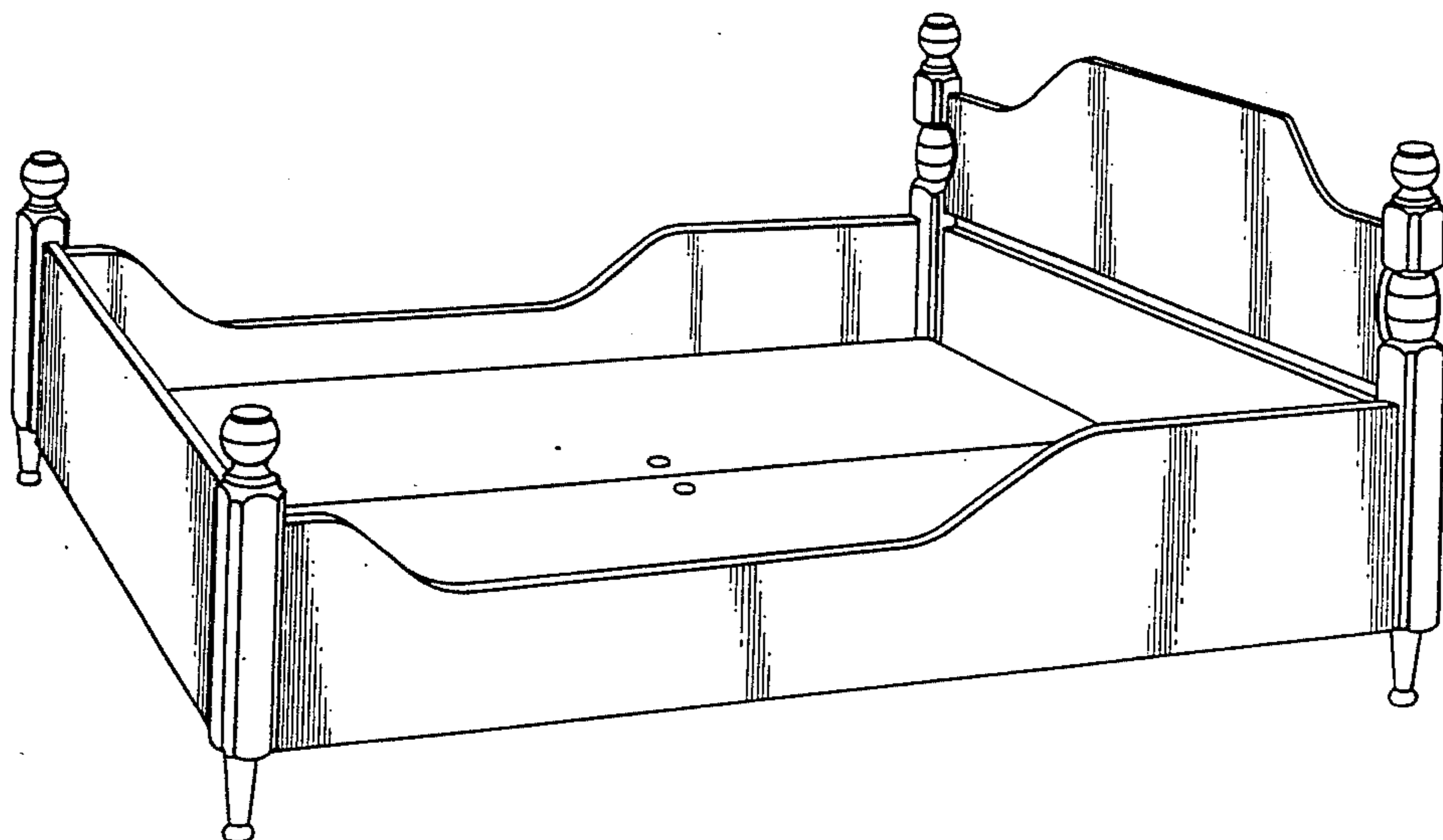

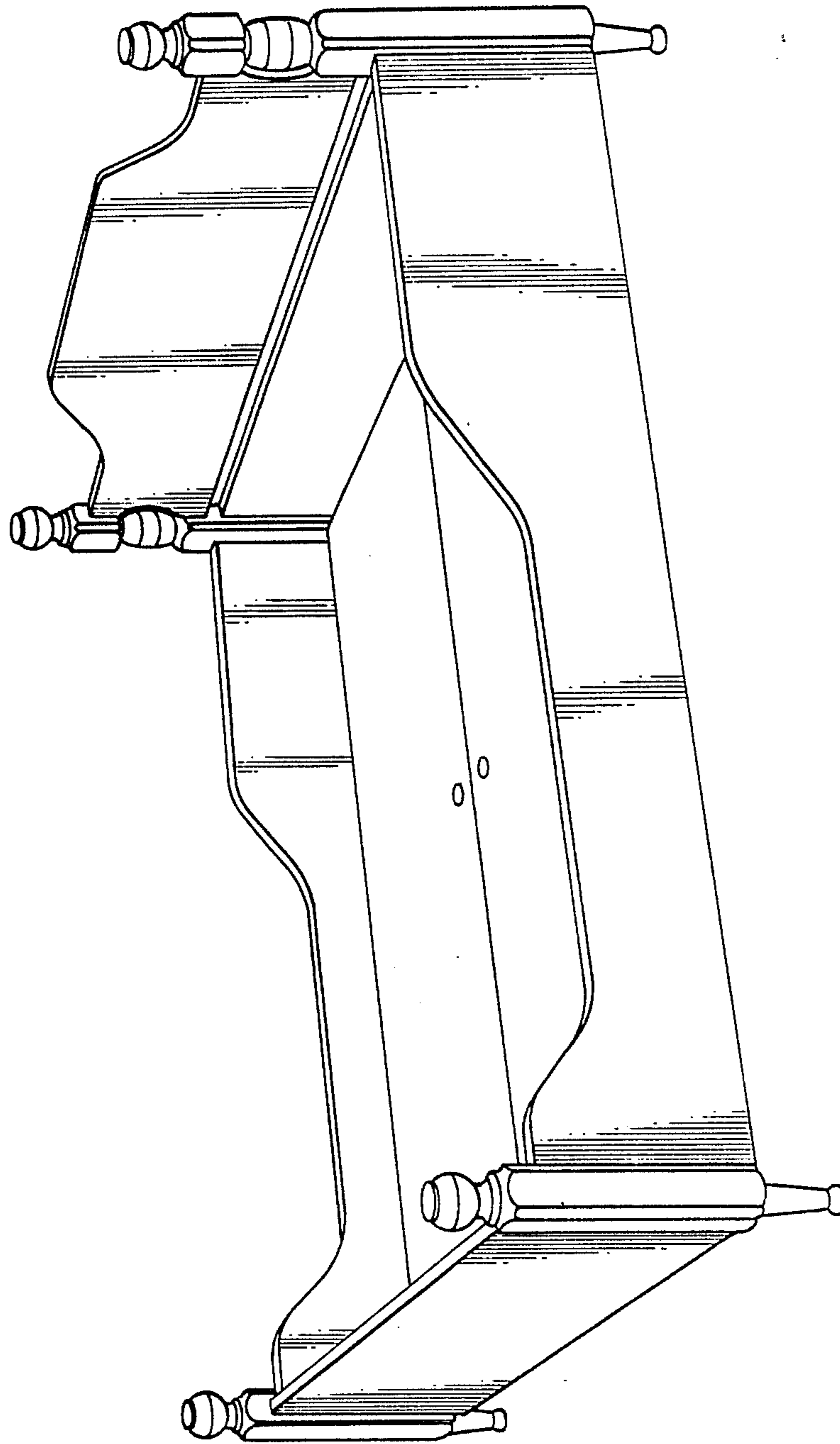

FIG. 1

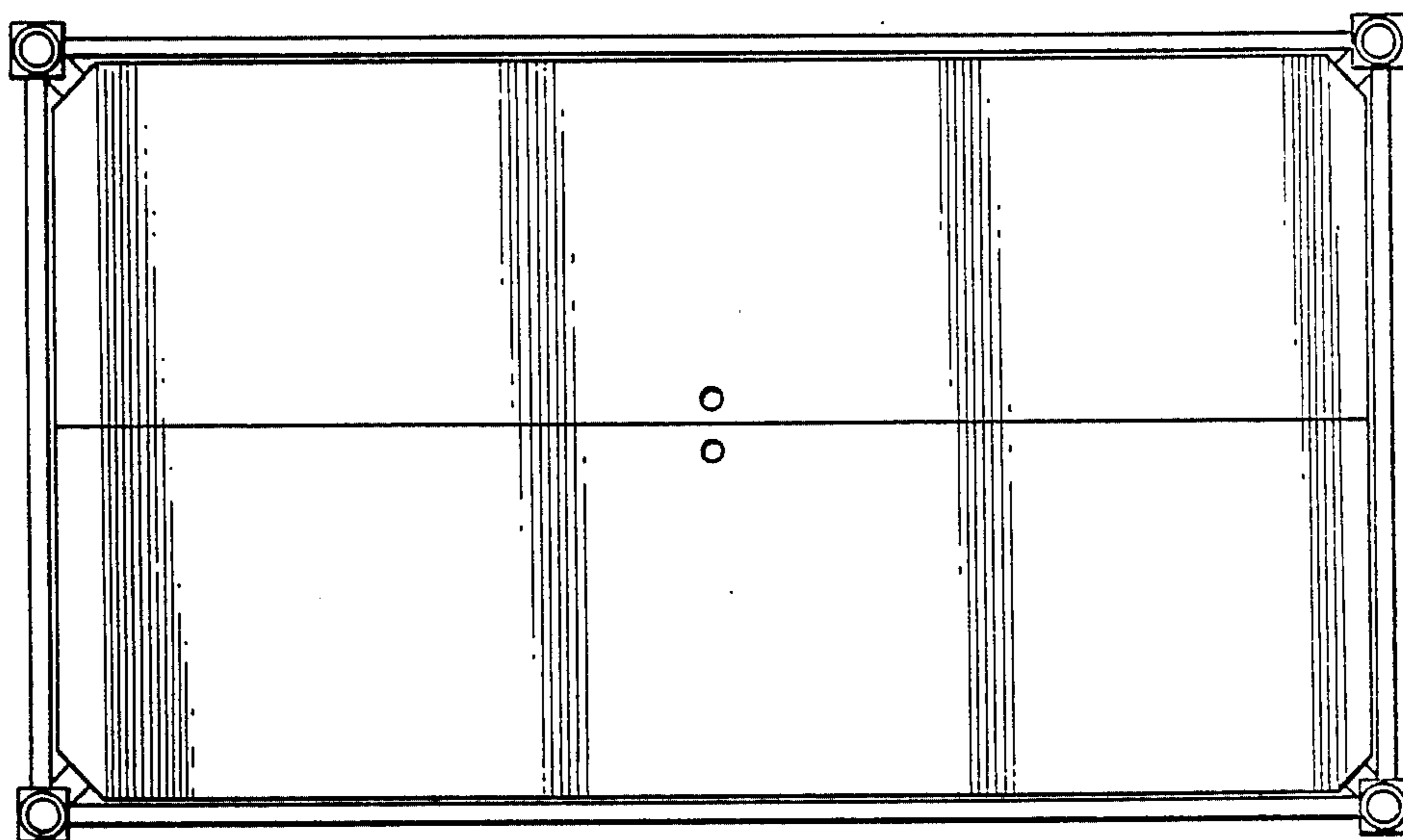

FIG. 2

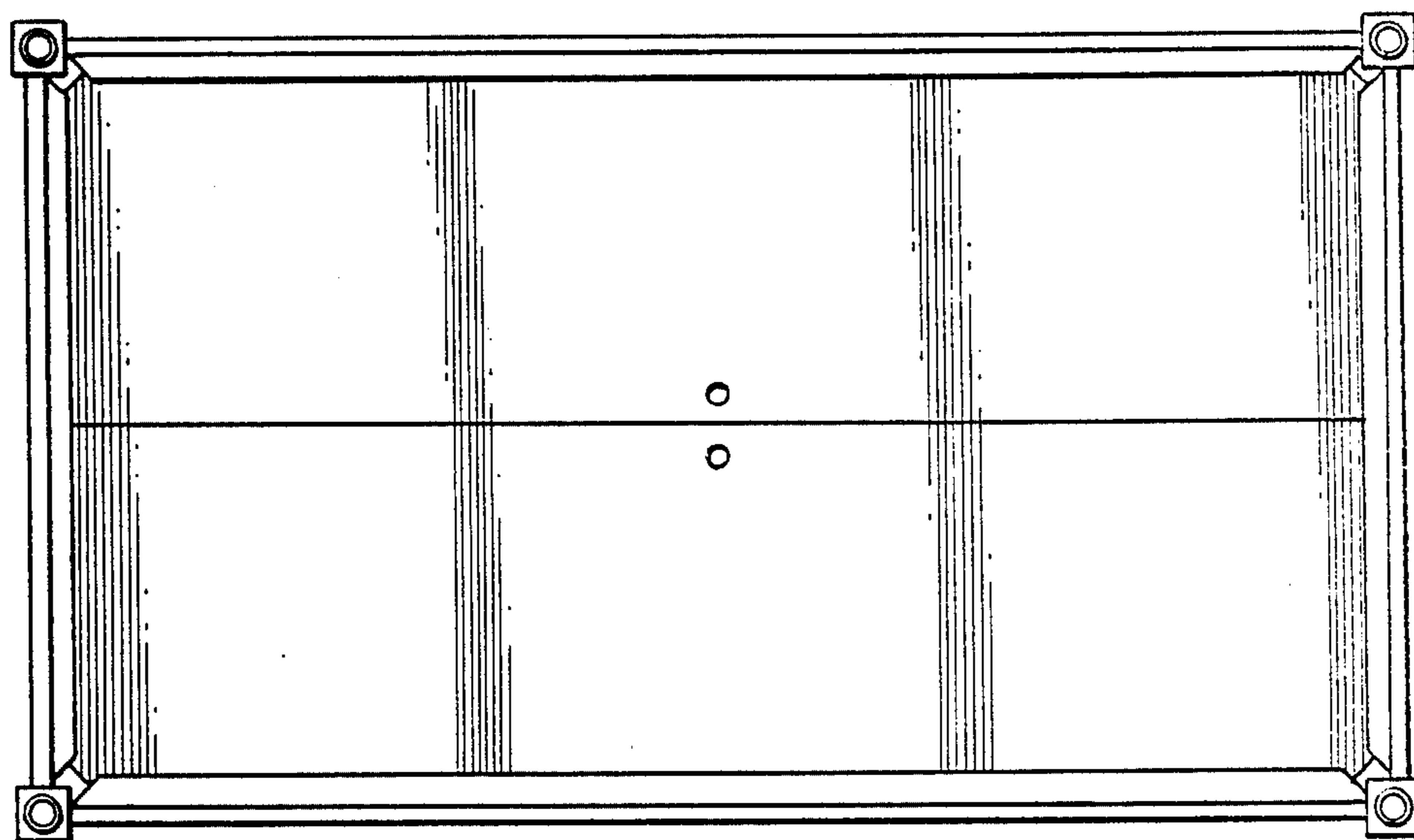

FIG. 3

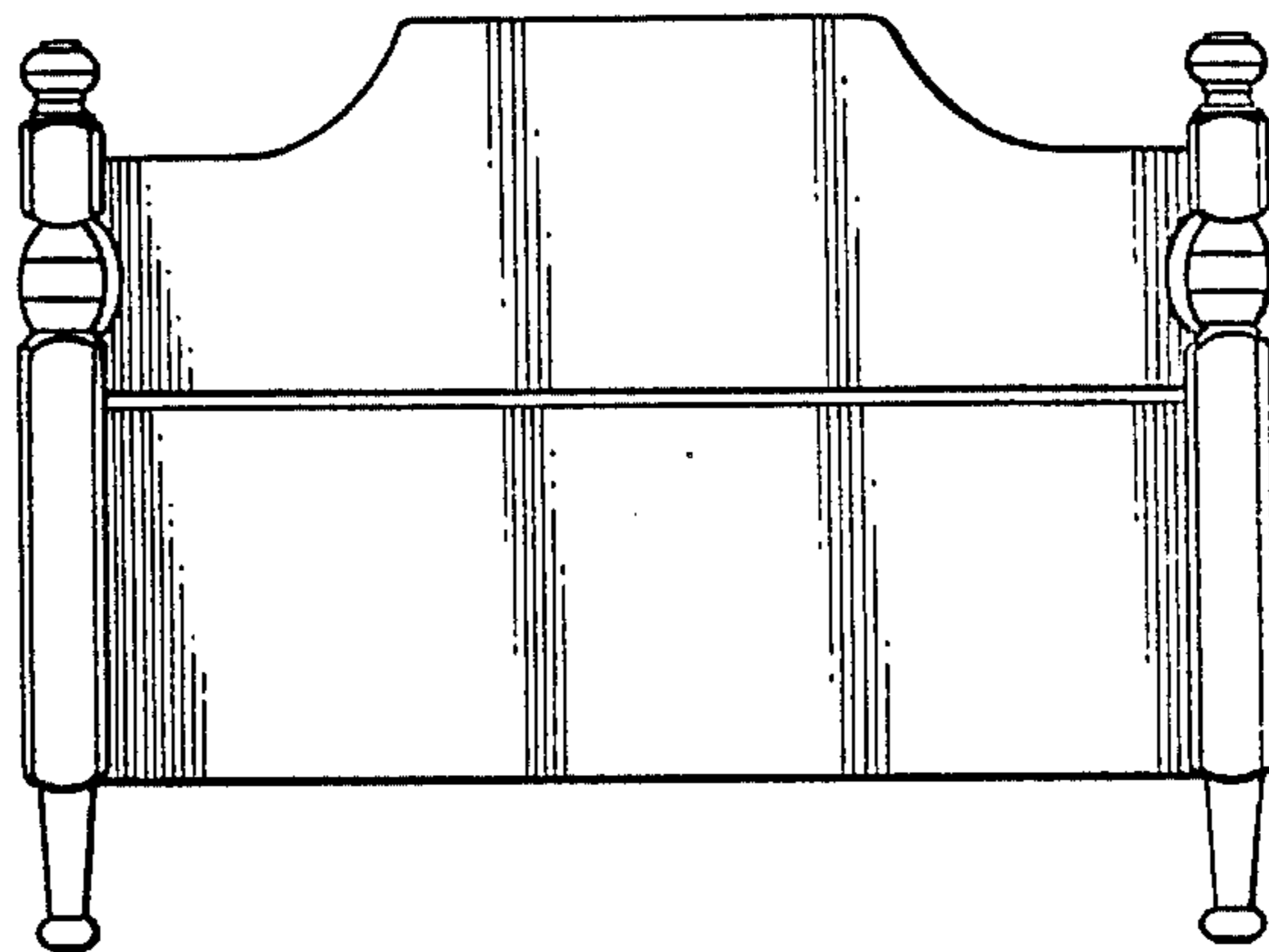

FIG. 4

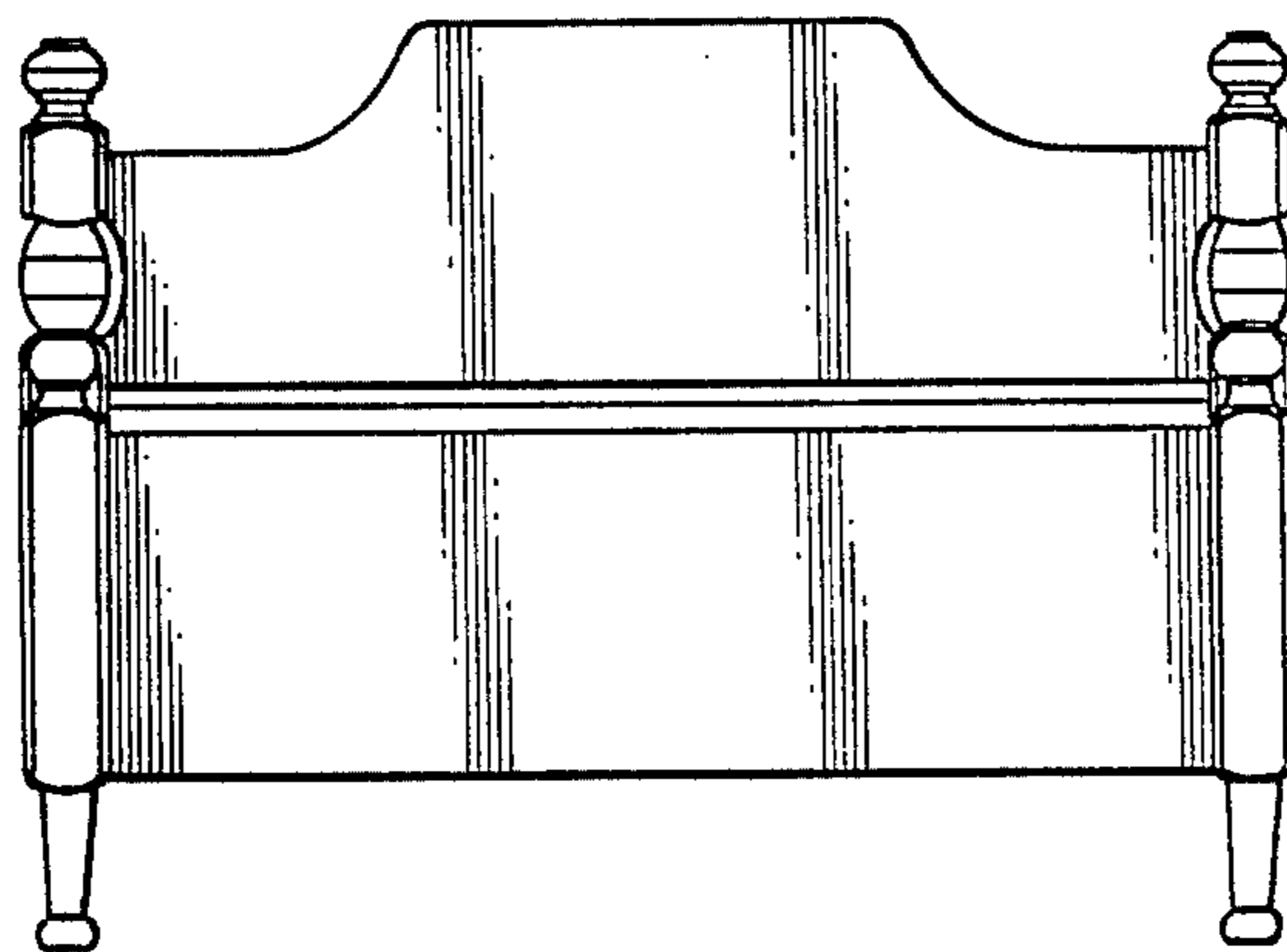

FIG. 5

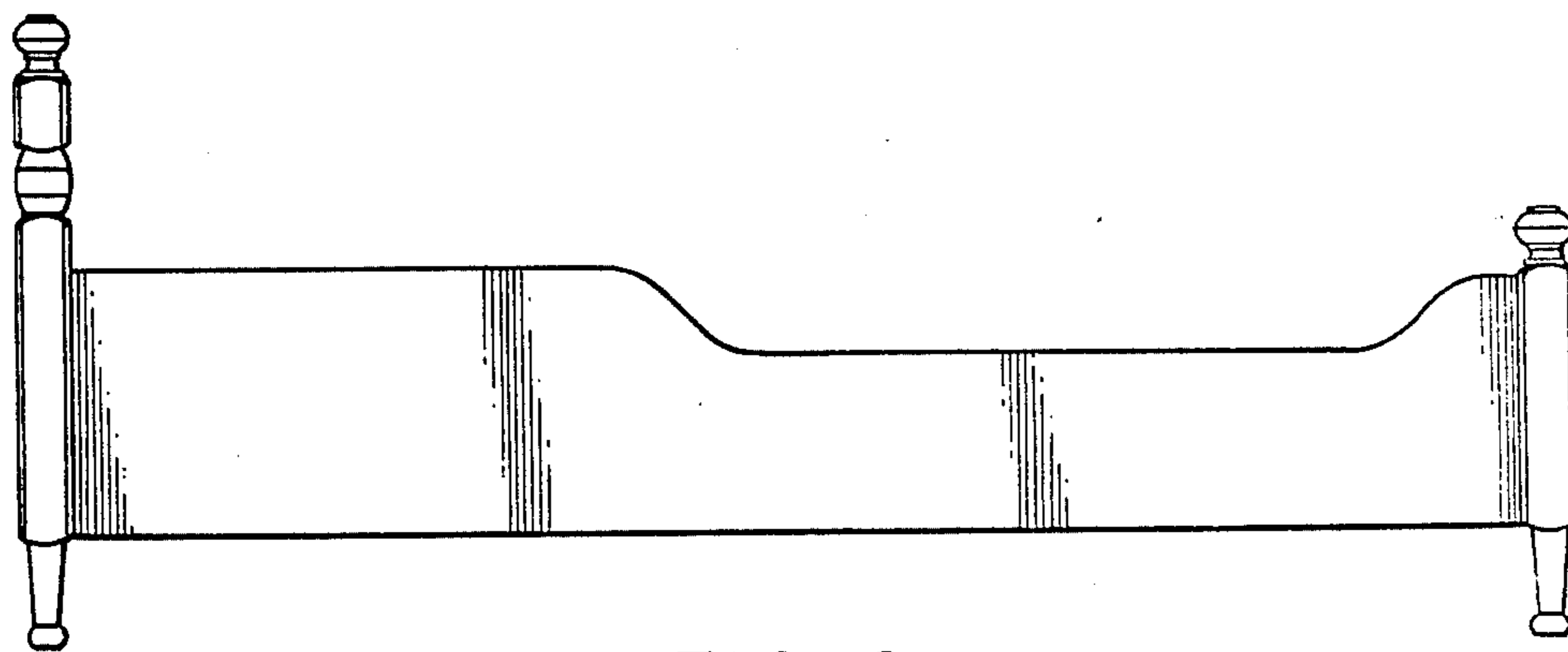

FIG. 6