

[54] SHOE SOLE

[75] Inventors: Terushige Nagai, Kako; Shinsuke Inoue, Kobe, both of Japan

[73] Assignee: Asics Corporation, Kobe, Japan

[**] Term: 14 Years

[21] Appl. No.: 219,135

[22] Filed: Jul. 15, 1988

[30] Foreign Application Priority Data

Jan. 16, 1988 [JP] Japan 63-1313
[52] U.S. Cl. D2/320
[58] Field of Search D2/264, 265, 268, 274, D2/317-322; 36/25 R, 28, 29, 30 R, 32 R, 35 B, 38, 114, 131, 136

[56] References Cited

U.S. PATENT DOCUMENTS
D. 89,936 5/1933 Crossman et al. D2/320
D. 266,798 11/1982 Famolare, Jr. D2/322
D. 272,675 2/1984 Bidegain D2/320

FOREIGN PATENT DOCUMENTS

216427 6/1962 Japan .
226969 6/1963 Japan .
250039 7/1965 Japan .
631066 5/1984 Japan .

Primary Examiner—Louis S. Zarfes
Attorney, Agent, or Firm—Nixon & Vanderhye

[57] CLAIM

The ornamental design for a shoe sole, as shown.

DESCRIPTION

FIG. 1 is a right side elevational view of a shoe sole showing our new design in a position of use; FIG. 2 is a left side elevational view thereof; FIG. 3 is a top plan view thereof; FIG. 4 is a front elevational view thereof; FIG. 5 is a bottom plan view thereof; FIG. 6 is a rear elevational view thereof; and FIG. 7 is a right side elevational view thereof. The broken line showing of an upper in FIG. 1 is for illustrative purposes only and forms no part of the claimed design.

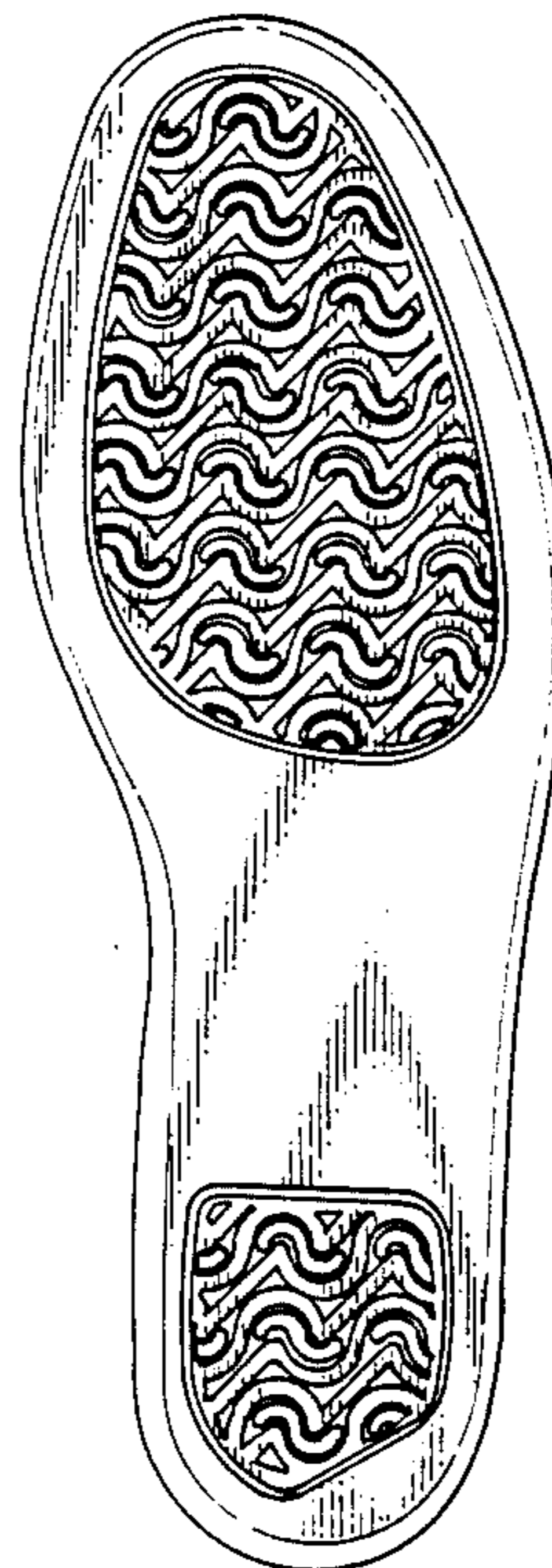
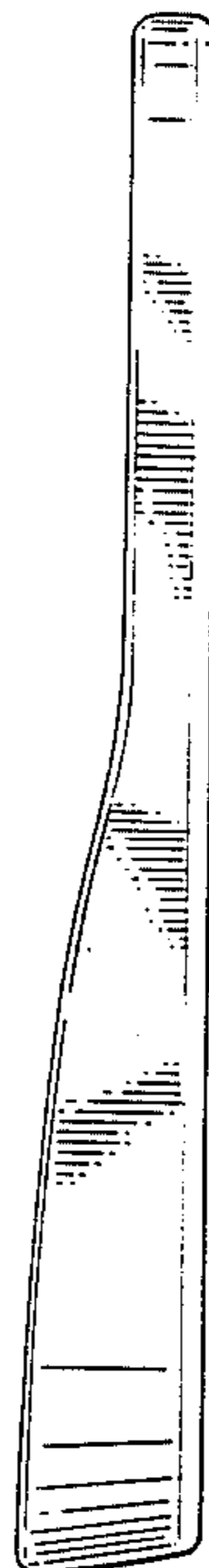

Fig. 1

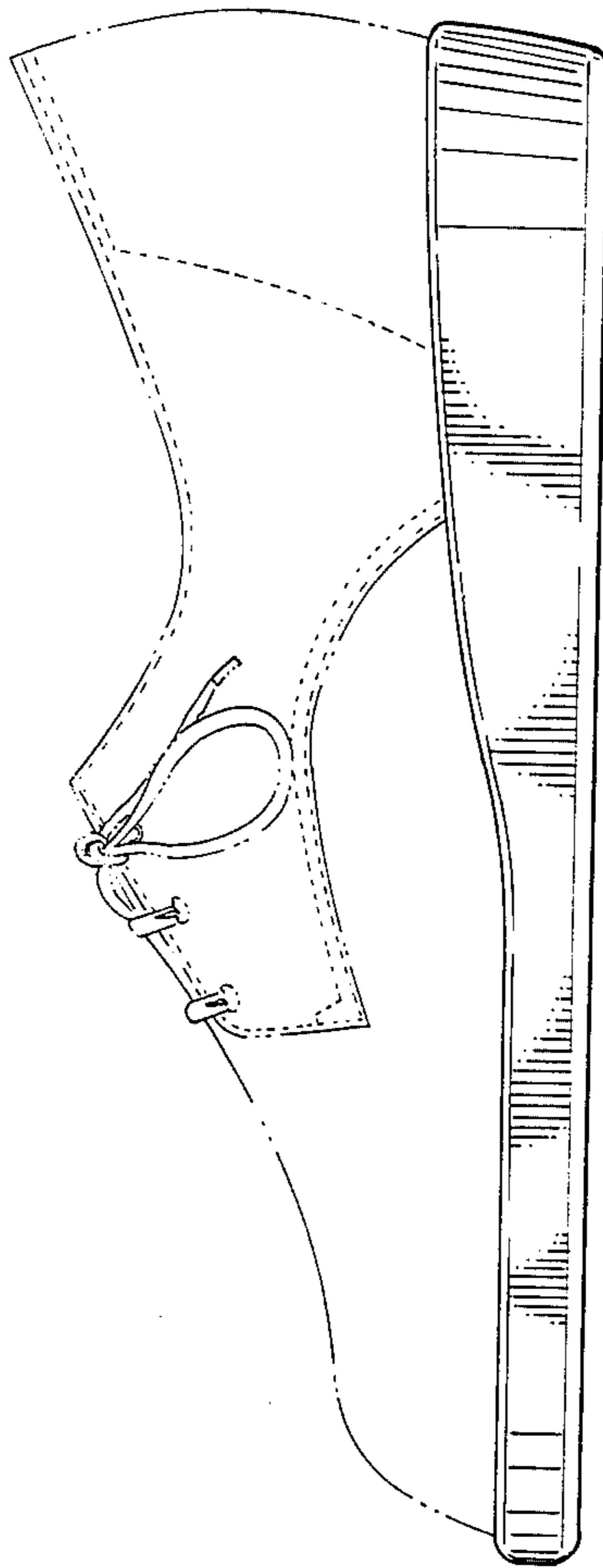

Fig. 3

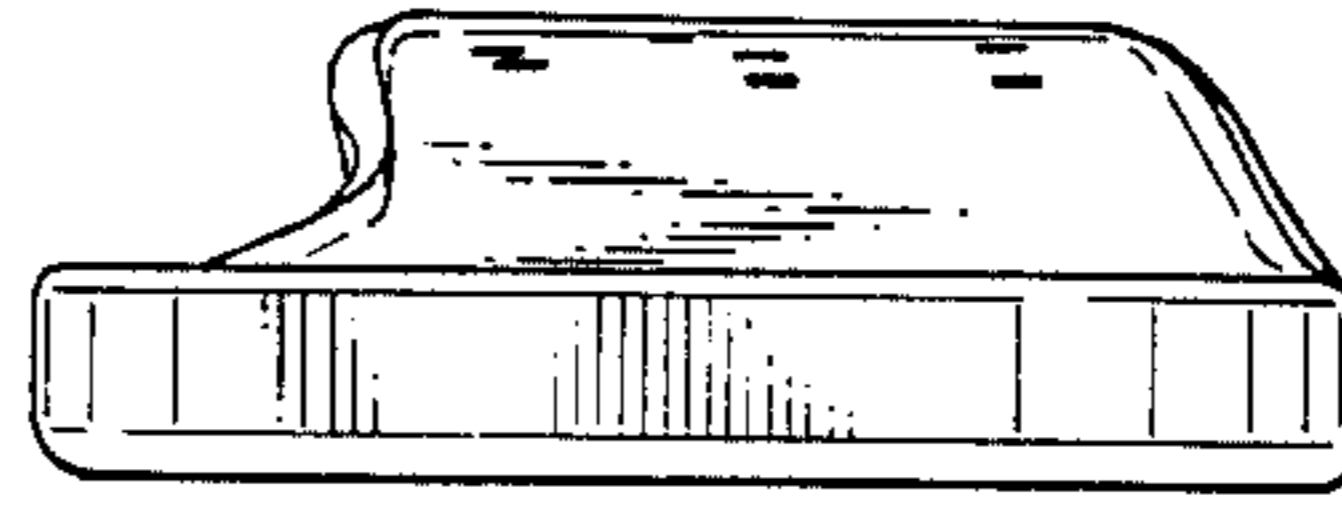

Fig. 2

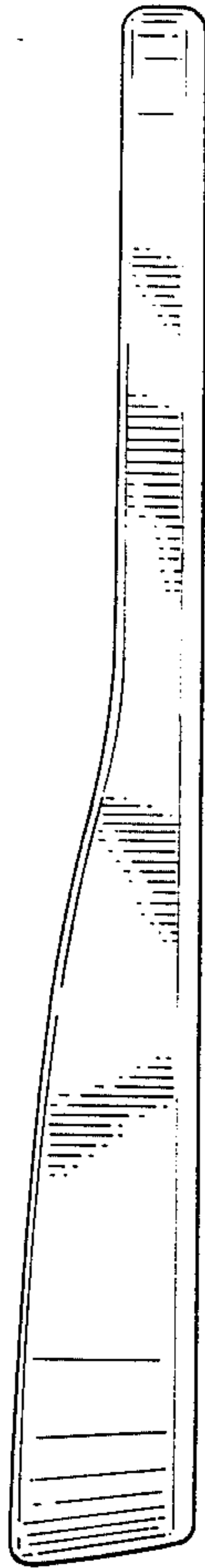

Fig. 4

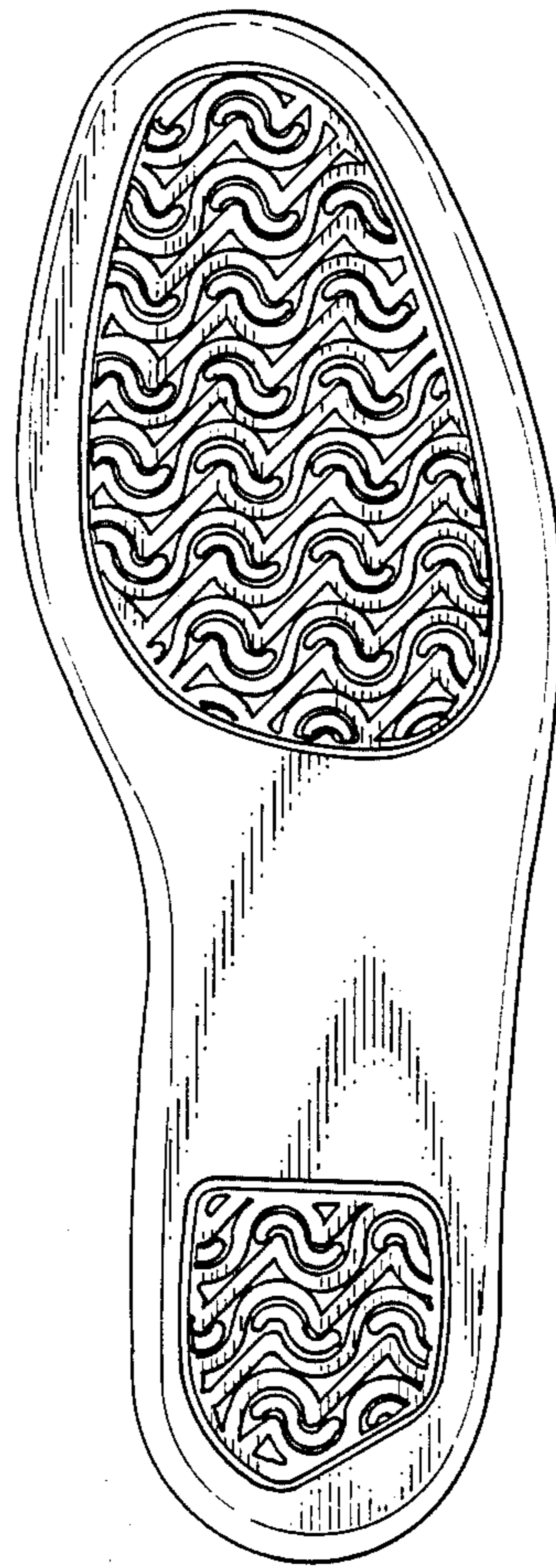

Fig. 5

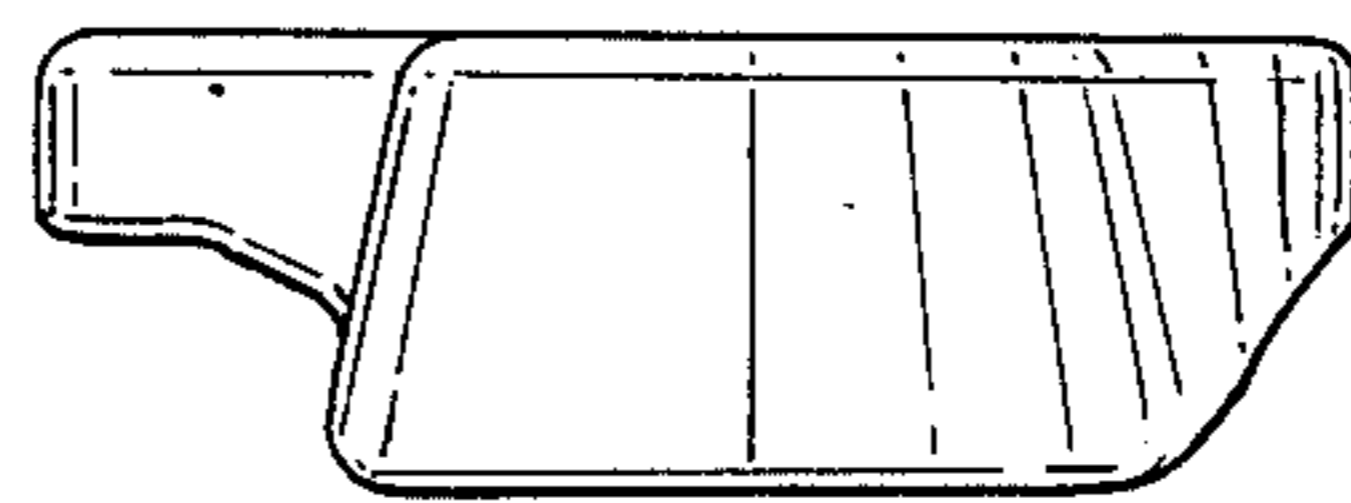

Fig.6

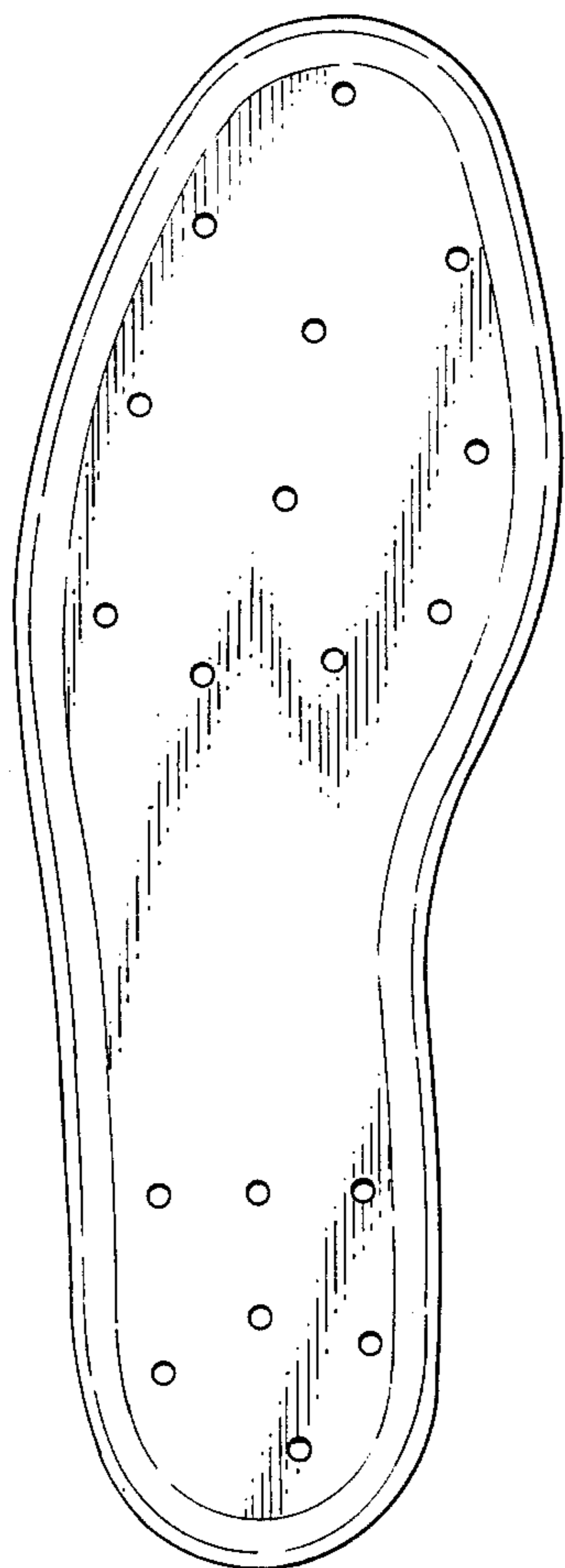

Fig.7

