

[54] SHOE SOLE

[75] Inventor: James E. Issler, Westport, Conn.

[73] Assignee: H. H. Brown Shoe Company, Inc.,
New York, N.Y.

[**] Term: 14 Years

[21] Appl. No.: 170,412

[22] Filed: Mar. 18, 1988

[52] U.S. Cl. D2/320

[58] Field of Search D2/264, 265, 274, 311,
D2/317-321; 36/25 R, 28, 29, 30 R, 32 R, 43,
59 R, 59 B, 59 C, 80, 83, 102, 103

[56] References Cited

U.S. PATENT DOCUMENTS

- D. 234,014 12/1974 Traver D2/320
- D. 278,852 5/1985 Michaeli D2/320

- D. 280,950 10/1985 Austin et al. D2/320
- 2,394,454 2/1946 Kappeler D2/320 X
- 4,255,874 3/1981 Sironi D2/320 X

FOREIGN PATENT DOCUMENTS

- 591601 4/1959 Italy 36/59 C
- 256495 3/1949 Switzerland 36/59 C

Primary Examiner—Louis S. Zarfes

[57] CLAIM

The ornamental design for a shoe sole, as shown.

DESCRIPTION

FIG. 1 is a bottom plan view of a shoe sole showing my new design;
 FIG. 2 is a side elevation thereof;
 FIG. 3 is an elevation of the side opposite that shown in FIG. 2;
 FIG. 4 is a rear elevation thereof;
 FIG. 5 is a front elevation thereof.

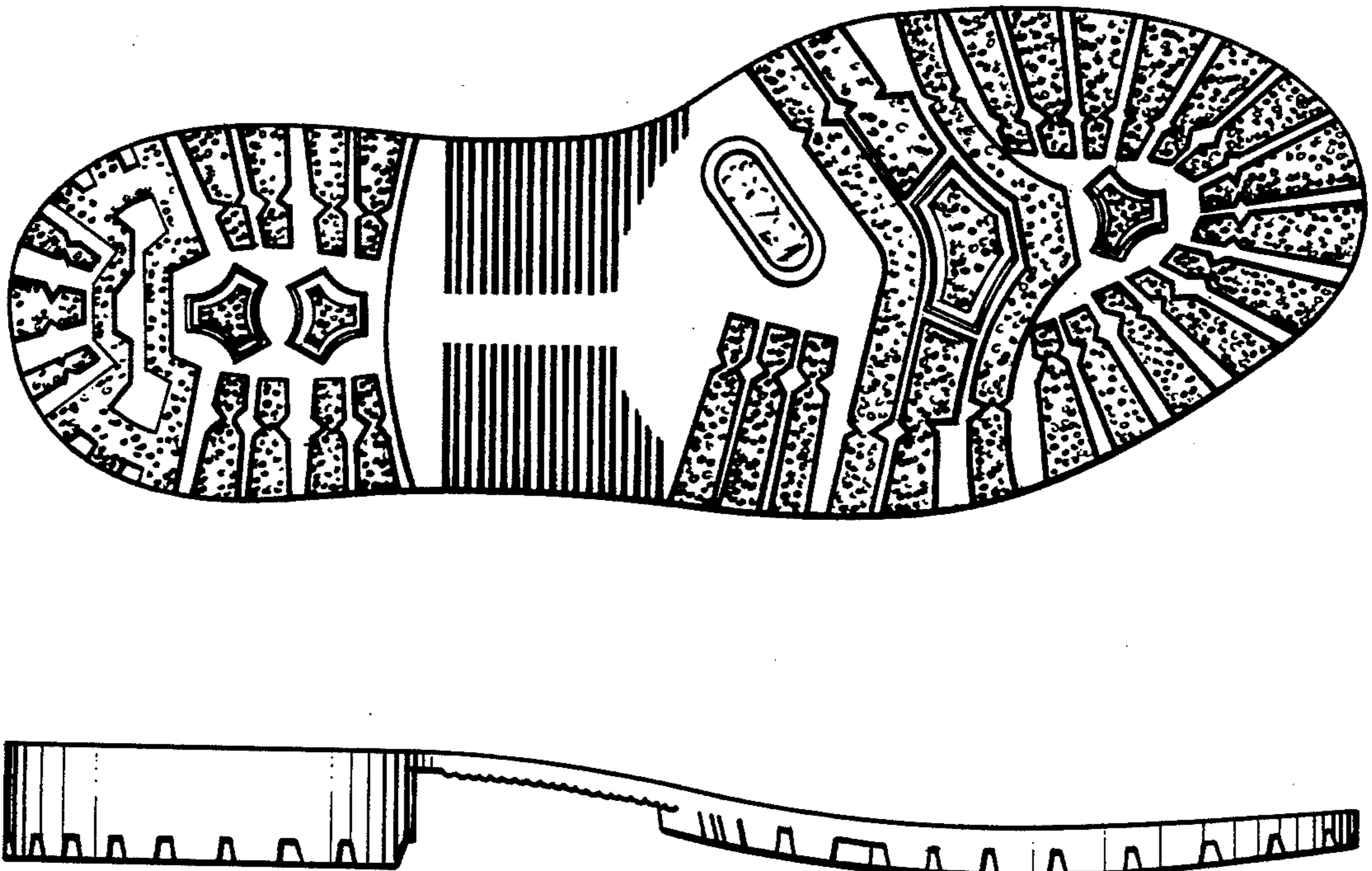

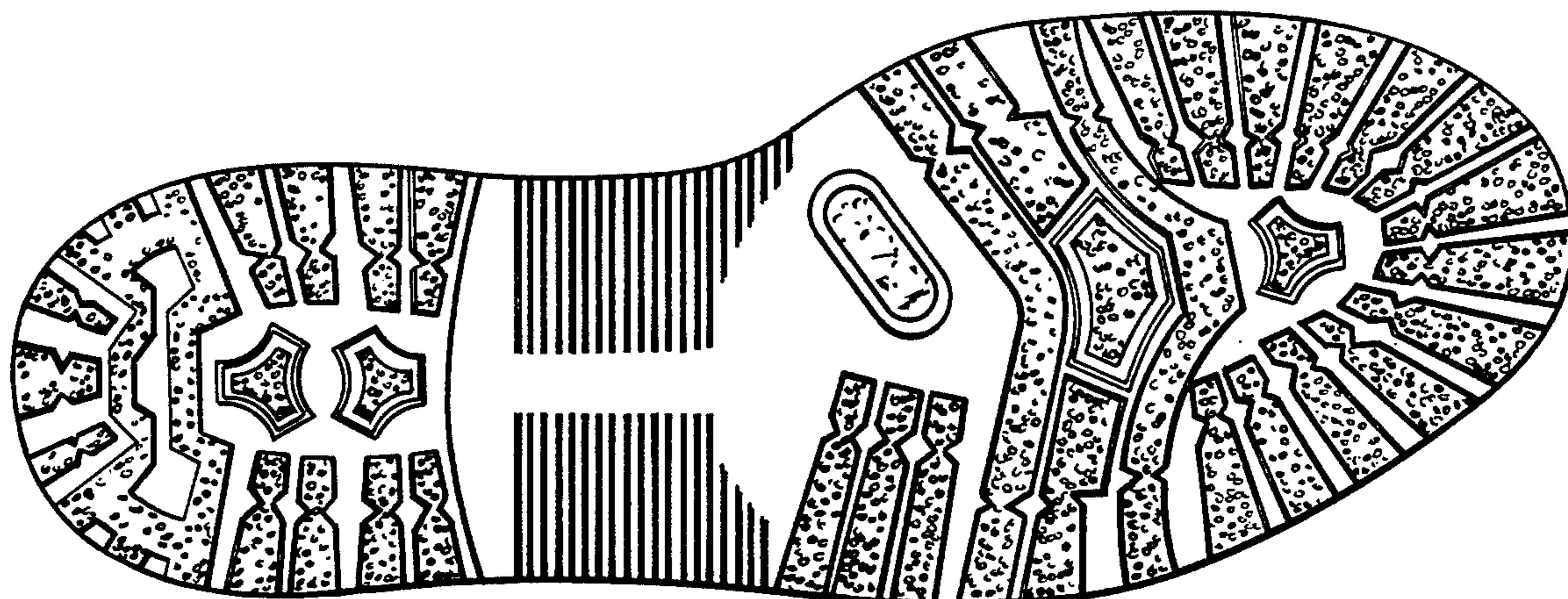

FIG. 1

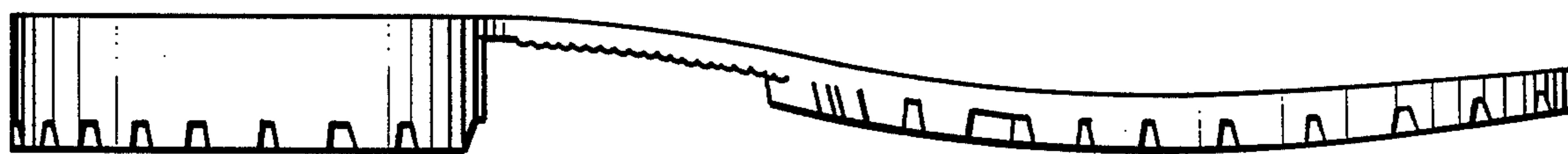

FIG. 2

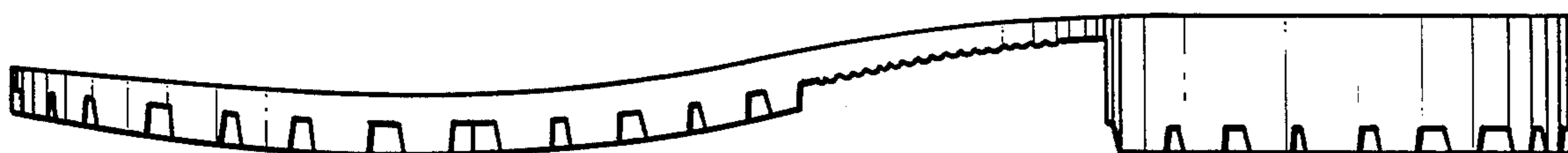

FIG. 3

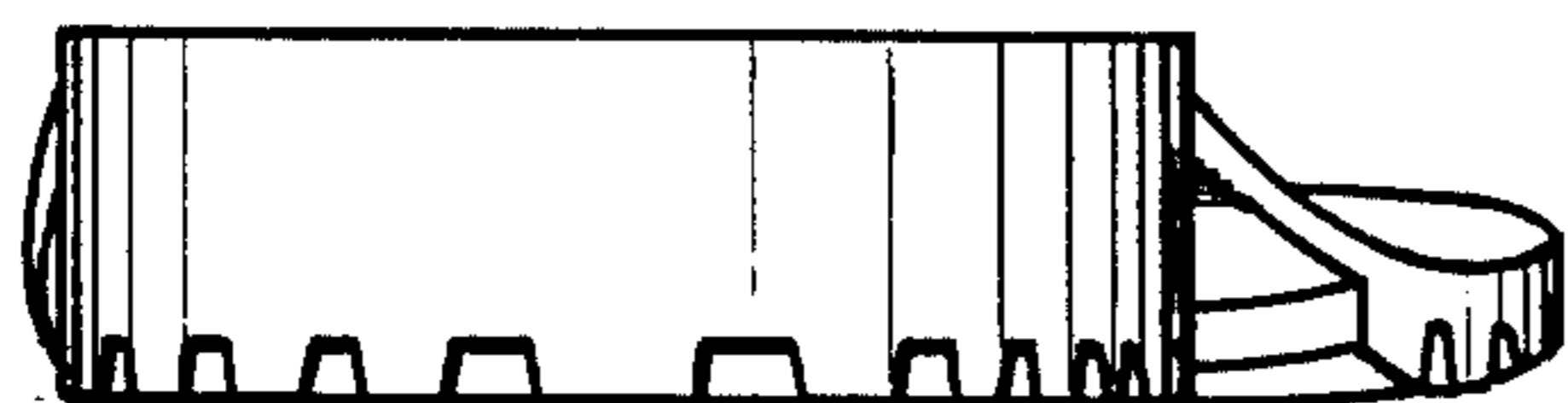

FIG. 4



FIG. 5