

[54] SHOE SOLE

[75] Inventor: Shigeyuki Mitsui, Kobe, Japan

[73] Assignee: Asics Corporation, Kobe, Japan

[**] Term: 14 Years

[21] Appl. No.: 219,134

[22] Filed: Jul. 15, 1988

[30] Foreign Application Priority Data

Jan. 16, 1988 [JP] Japan 63-1312

[52] U.S. Cl. D2/317; D2/311

[58] Field of Search D2/264, 265, 274, 311, D2/317-322; 36/25 R, 28, 29, 30 R, 32 R, 3 B, 35 B, 114, 131, 136, 7.5

[56] References Cited

U.S. PATENT DOCUMENTS

- D. 54,229 12/1919 Bandler D2/317
- D. 55,115 5/1920 Barney D2/317
- D. 163,674 6/1951 Bovay D2/320

- 2,485,506 10/1949 Patry D2/317 X
- 4,807,372 2/1989 McCall 36/7.5
- 4,815,222 3/1989 Eisenbach et al. 36/131
- 4,825,565 5/1989 Bigolin 36/131

Primary Examiner—Louis S. Zarfes
Attorney, Agent, or Firm—Nixon & Vanderhye

[57] CLAIM

The ornamental design for a shoe sole, as shown and described.

DESCRIPTION

FIG. 1 is a right side elevational view of a shoe sole showing my new design in a position of use;
 FIG. 2 is a top plan view thereof;
 FIG. 3 is a front elevational view thereof;
 FIG. 4 is a right side elevational view thereof;
 FIG. 5 is a bottom plan view thereof;
 FIG. 6 is a left side elevational view thereof; and
 FIG. 7 is a rear elevational view thereof.
 The broken line showing of an upper in FIG. 1 is for illustrative purposes only and forms no part of the claimed design.

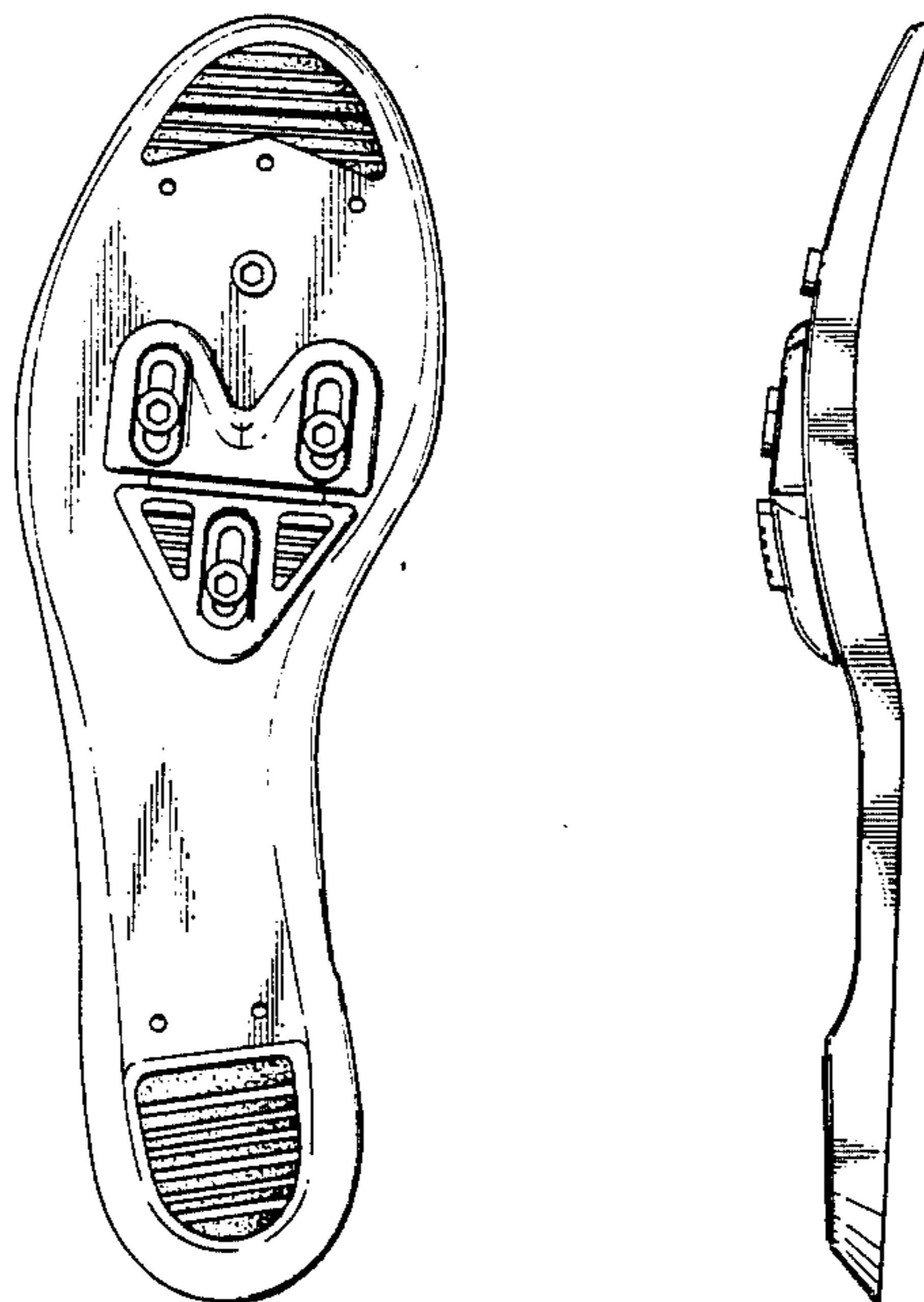

Fig. 1

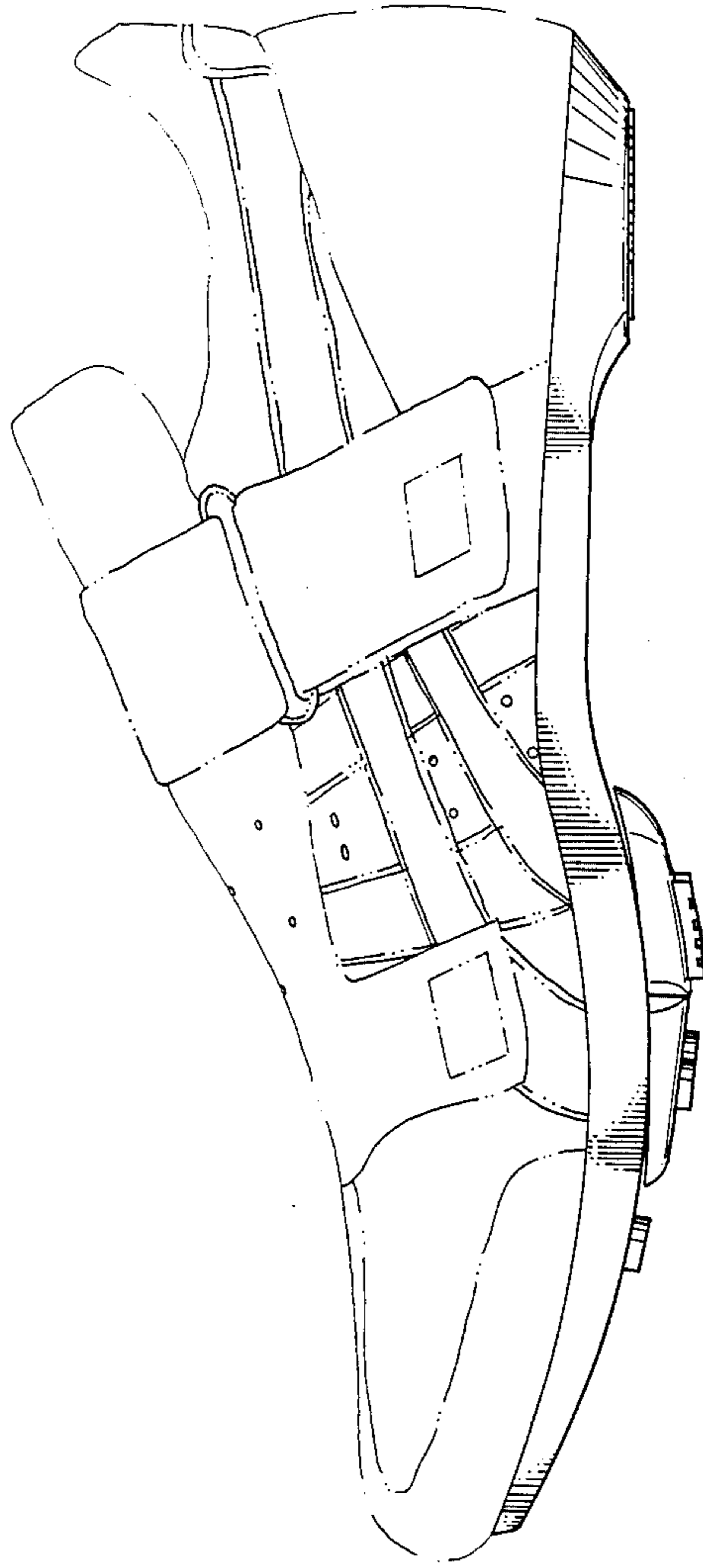

Fig. 2

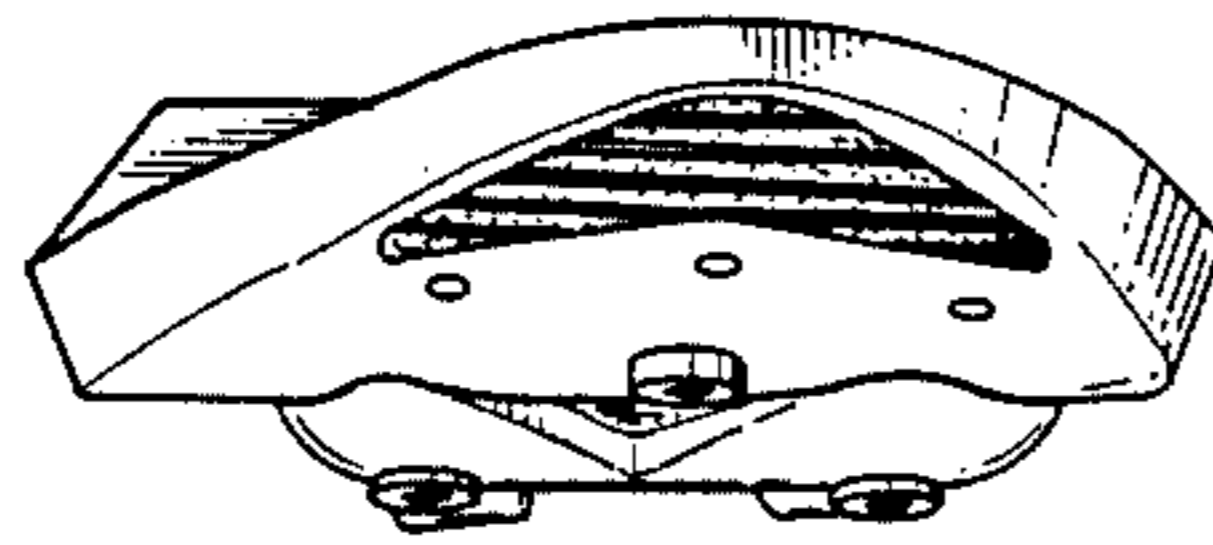

Fig. 3

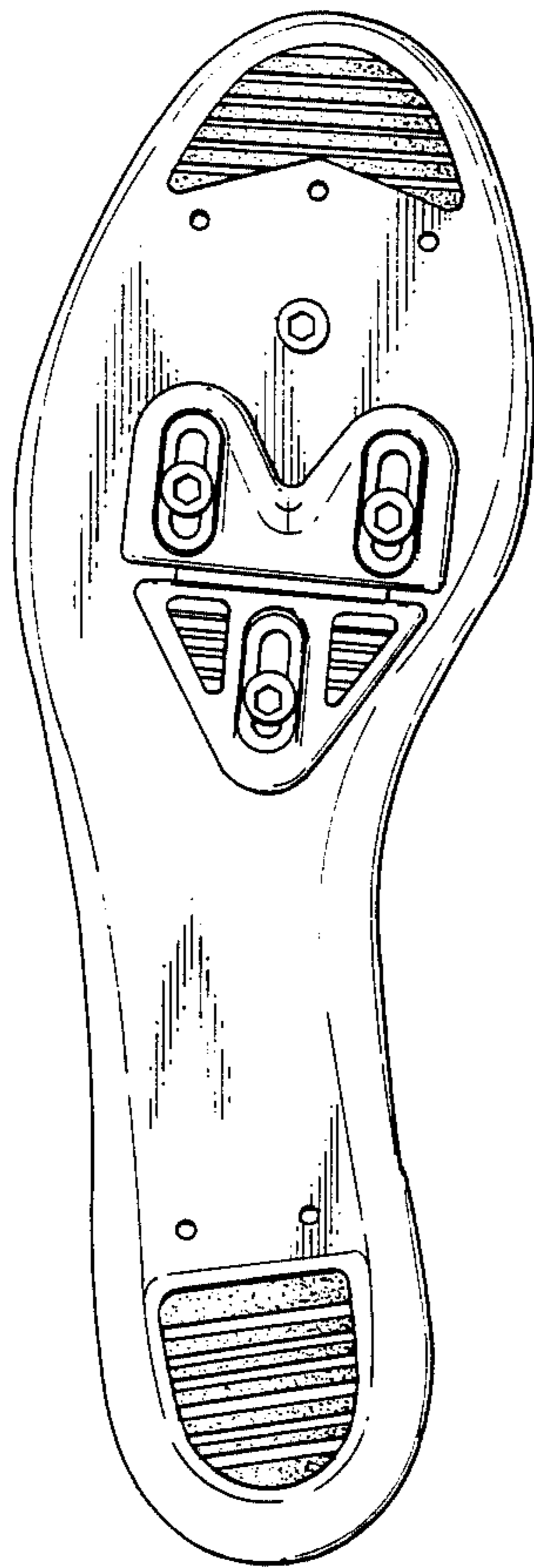

Fig. 4

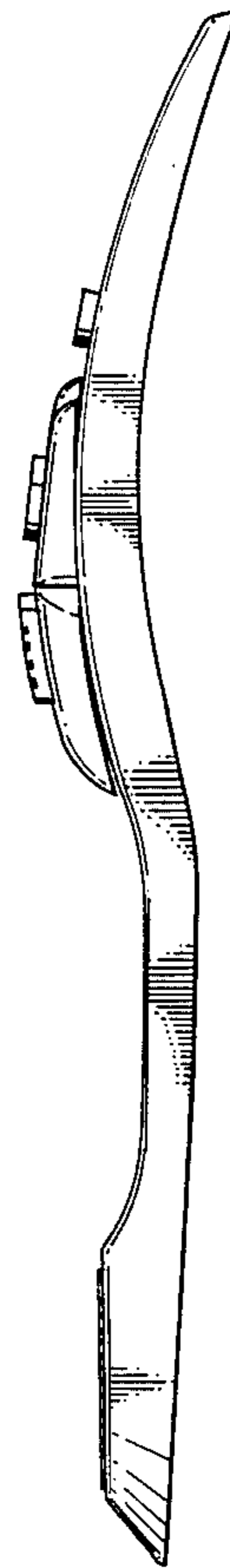

Fig. 5

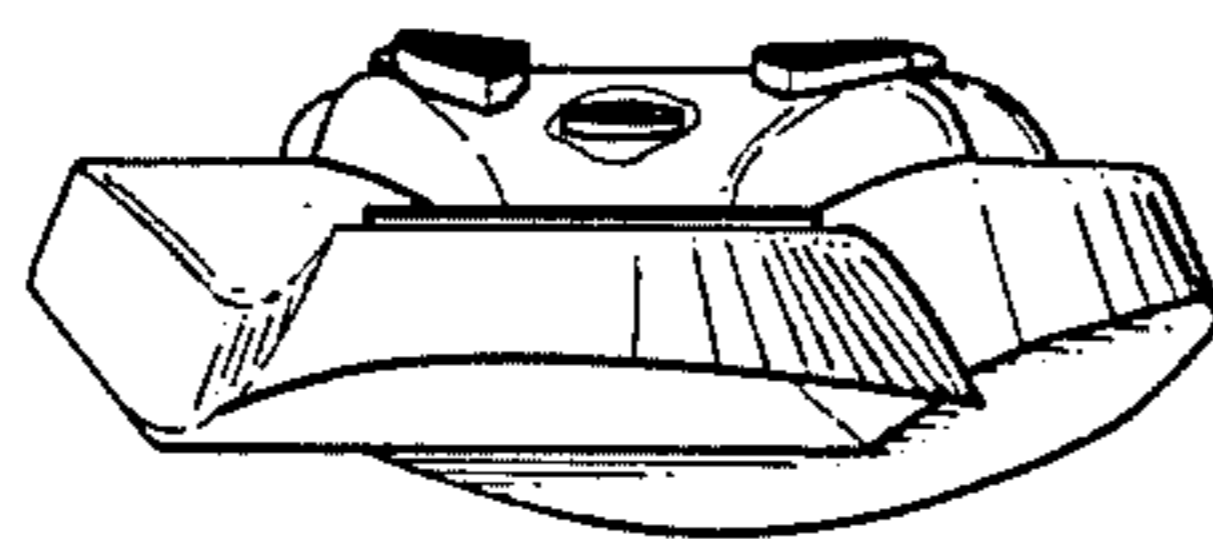

Fig. 6

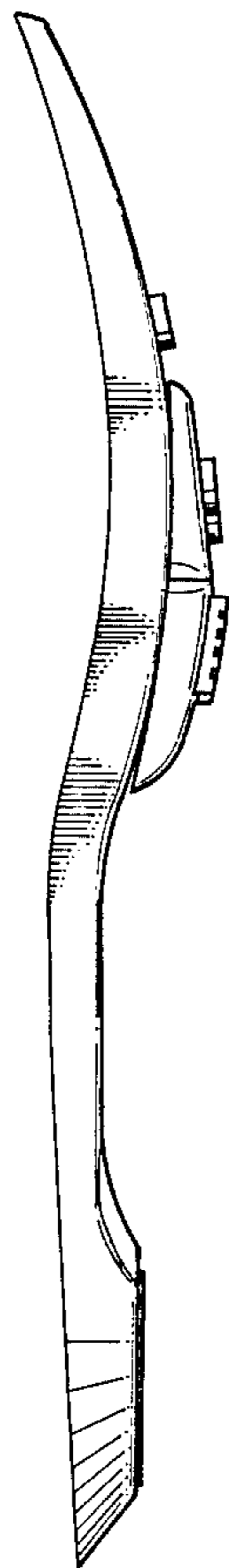

Fig. 7

