

[54] **ENDLESS BELT FOR A BELTED VEHICLE**

3,484,140 12/1969 Grenier 305/35 R

[75] **Inventors: Charles E. Grawey; Robert J. Grob; Cullen P. Hart, all of Peoria, Ill.**

Primary Examiner—B. J. Bullock
Assistant Examiner—Sandra Morris
Attorney, Agent, or Firm—Joseph W. Keen

[73] **Assignee: Caterpillar Inc., Peoria, Ill.**

[57] **CLAIM**

[**] **Term: 14 Years**

The ornamental design for an endless belt for a belted vehicle, as shown.

[21] **Appl. No.: 17,128**

[22] **Filed: Feb. 20, 1987**

[52] **U.S. Cl. D15/28; D15/24**

[58] **Field of Search D15/28, 24; D12/135; 180/9.1; 305/35 R, 39, 53; 474/261; 152/209 A, 209 WT, 523**

DESCRIPTION

FIG. 1 is a perspective view of an endless belt for a belted vehicle, showing our new design;
FIG. 2 is a left side elevational view thereof;
FIG. 3 is a right side elevational view thereof;
FIG. 4 is a top plan view thereof;
FIG. 5 is a bottom plan view thereof;
FIG. 6 is a front elevational view thereof;
FIG. 7 is a rear elevational view thereof;
FIG. 8 is a sectional view thereof, taken in the direction of the arrows on line VIII—VIII of FIG. 2.

[56] **References Cited**

U.S. PATENT DOCUMENTS

D. 298,013 10/1988 Cartwright D15/28
2,470,801 5/1949 Boltman 305/53

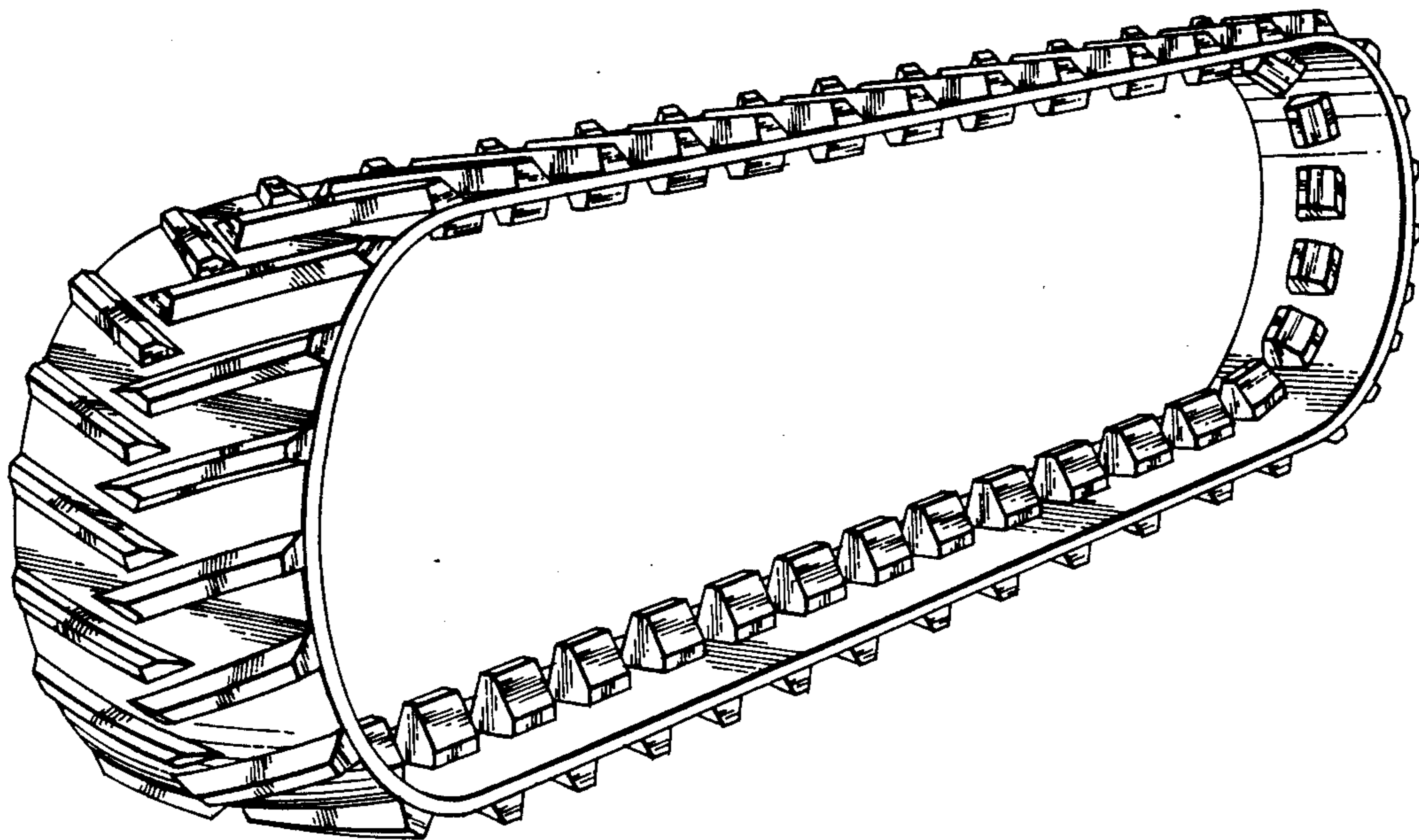

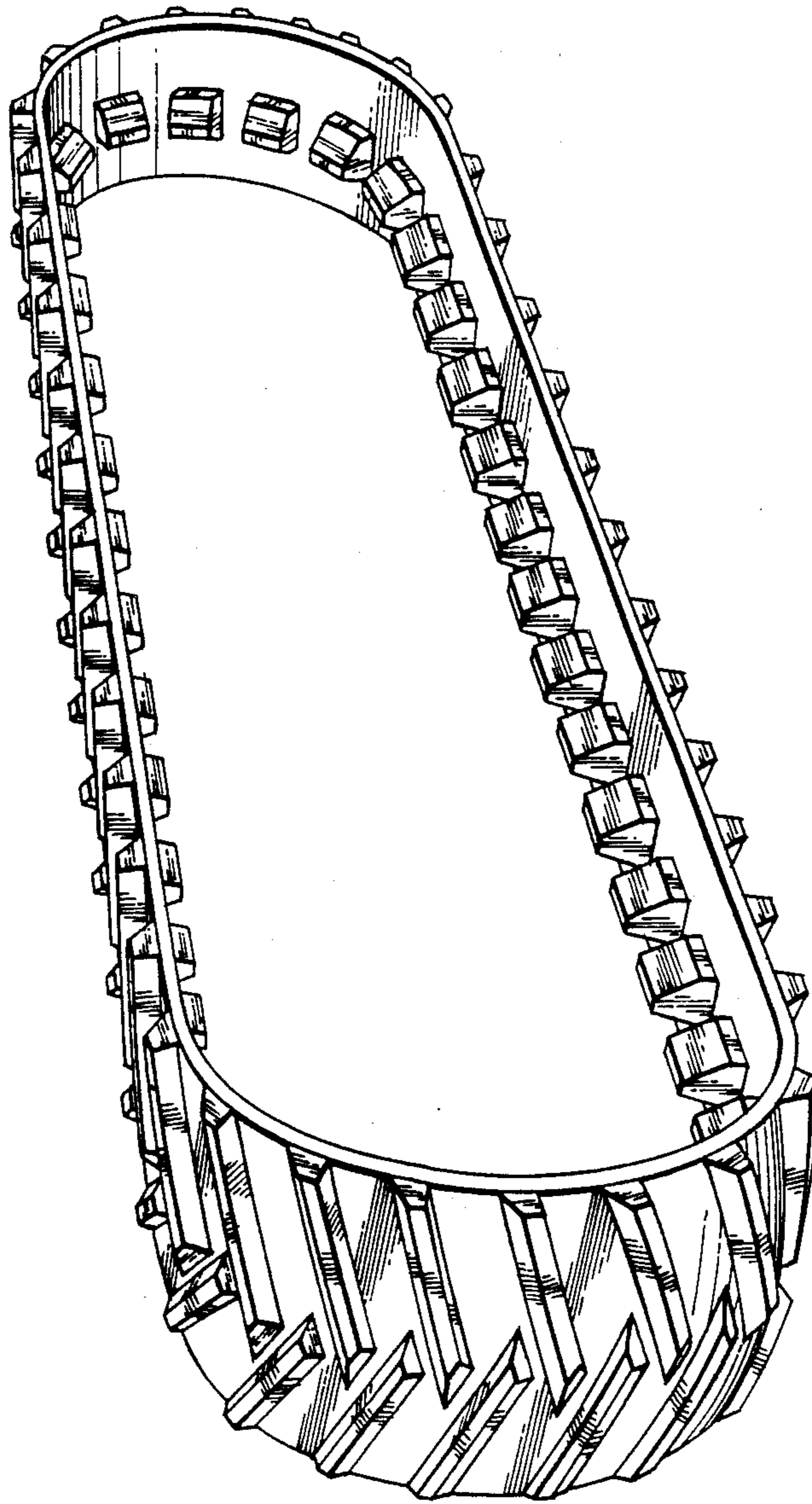

FIG. 1

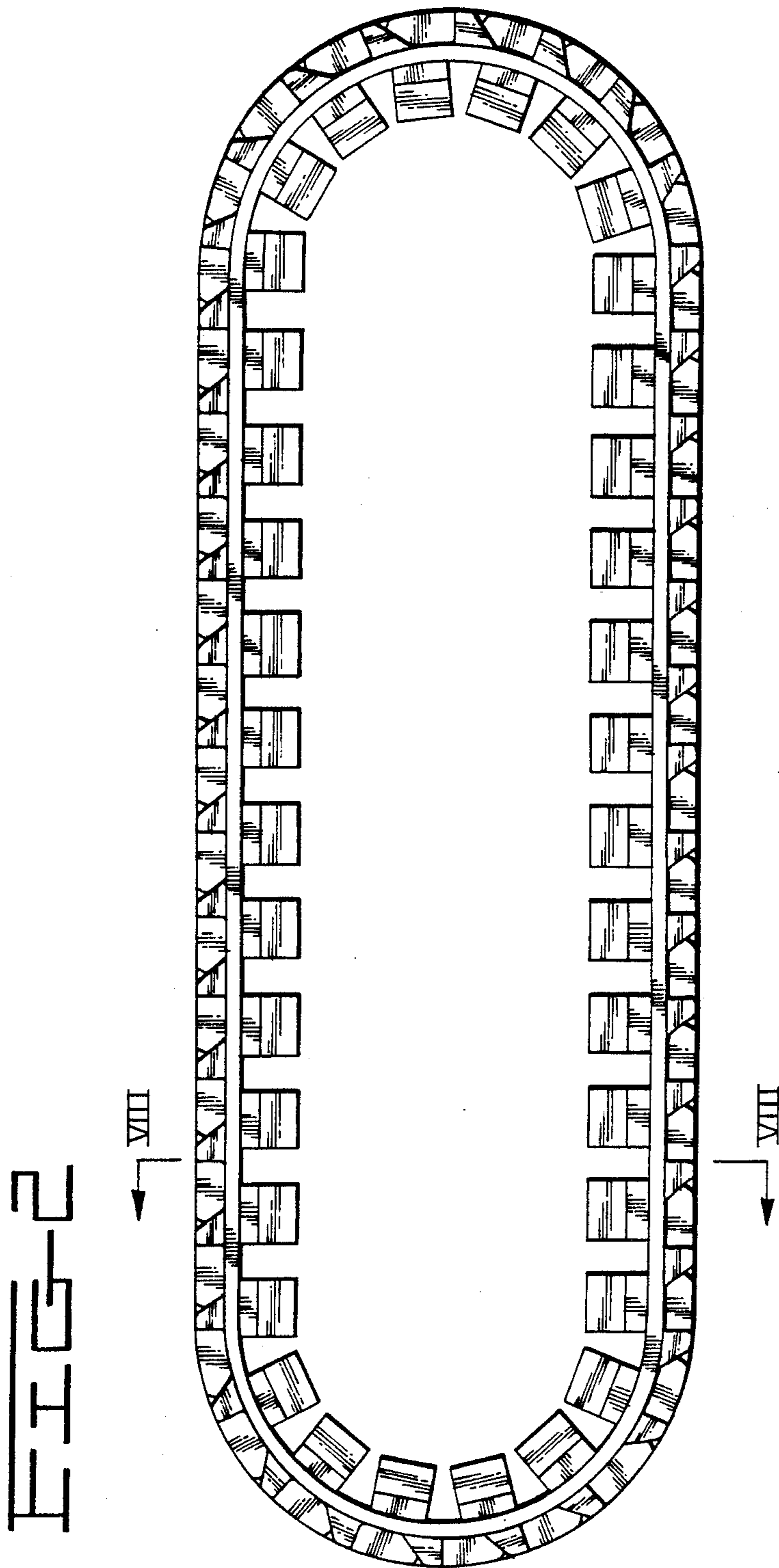

FIG. 3

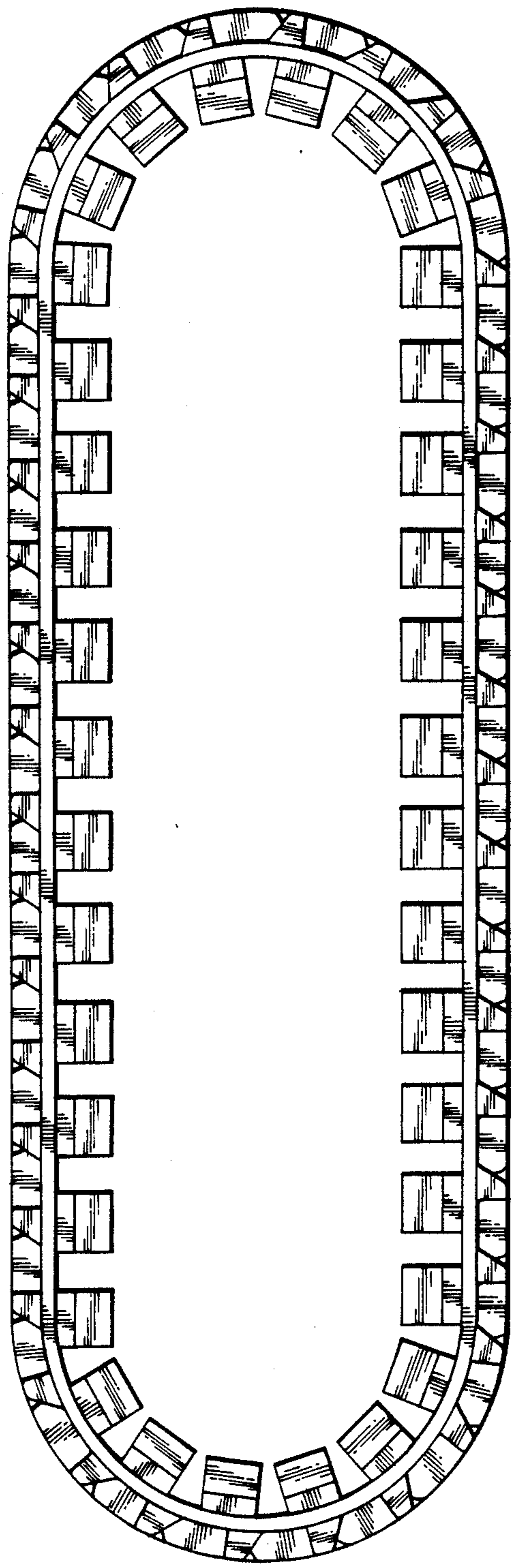

FIG. 4

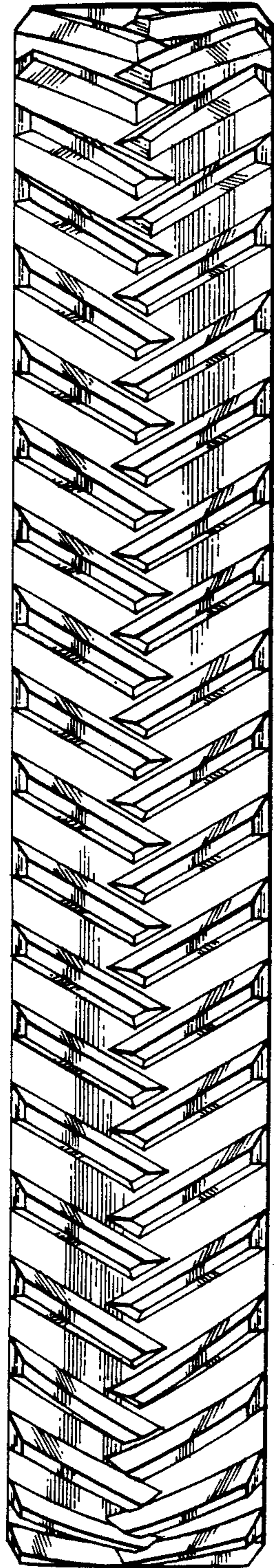

FIG. 5

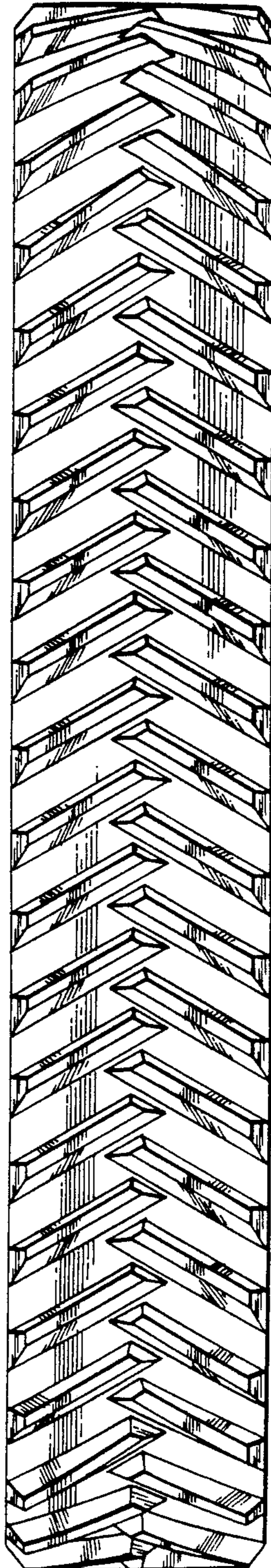

FIG-6

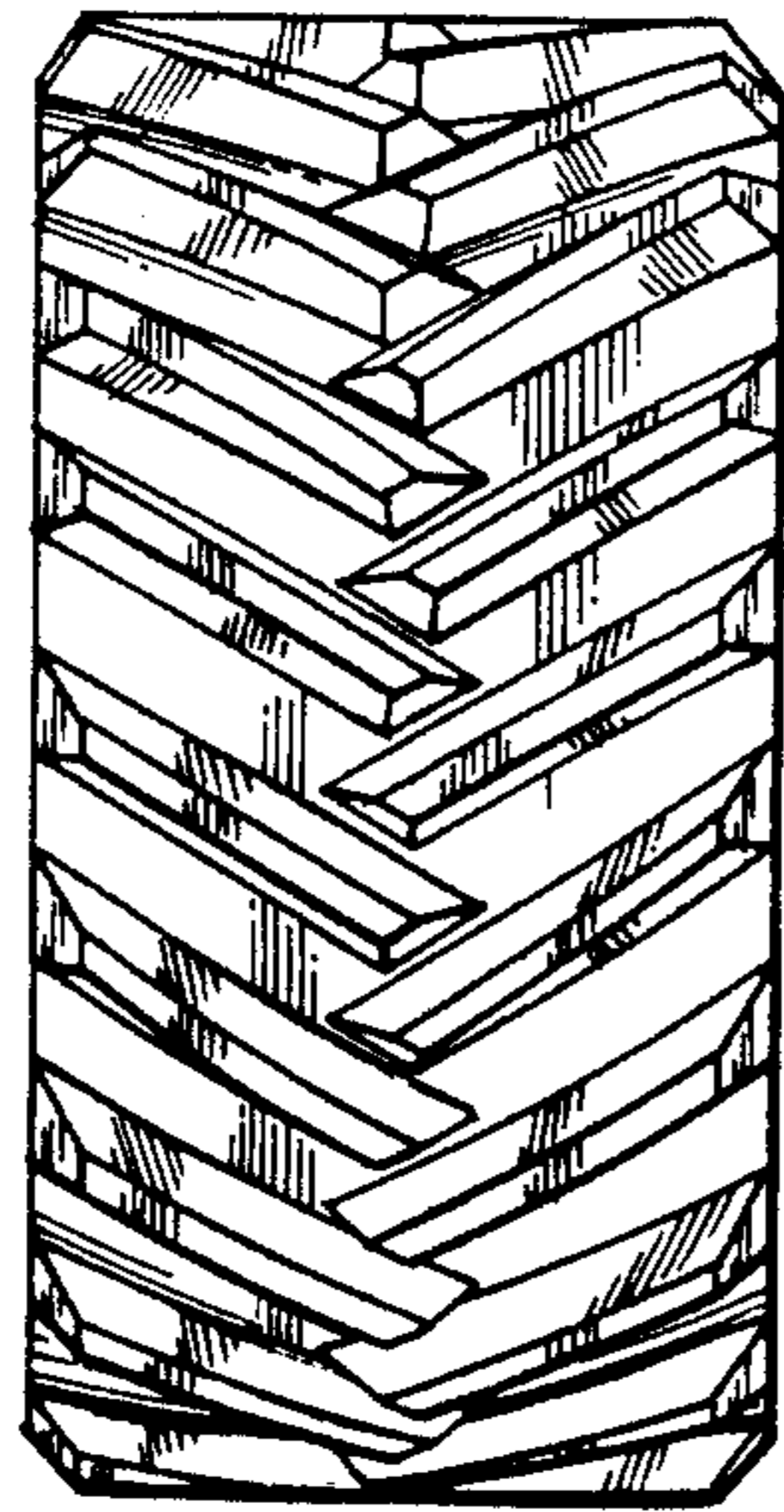

FIG-7

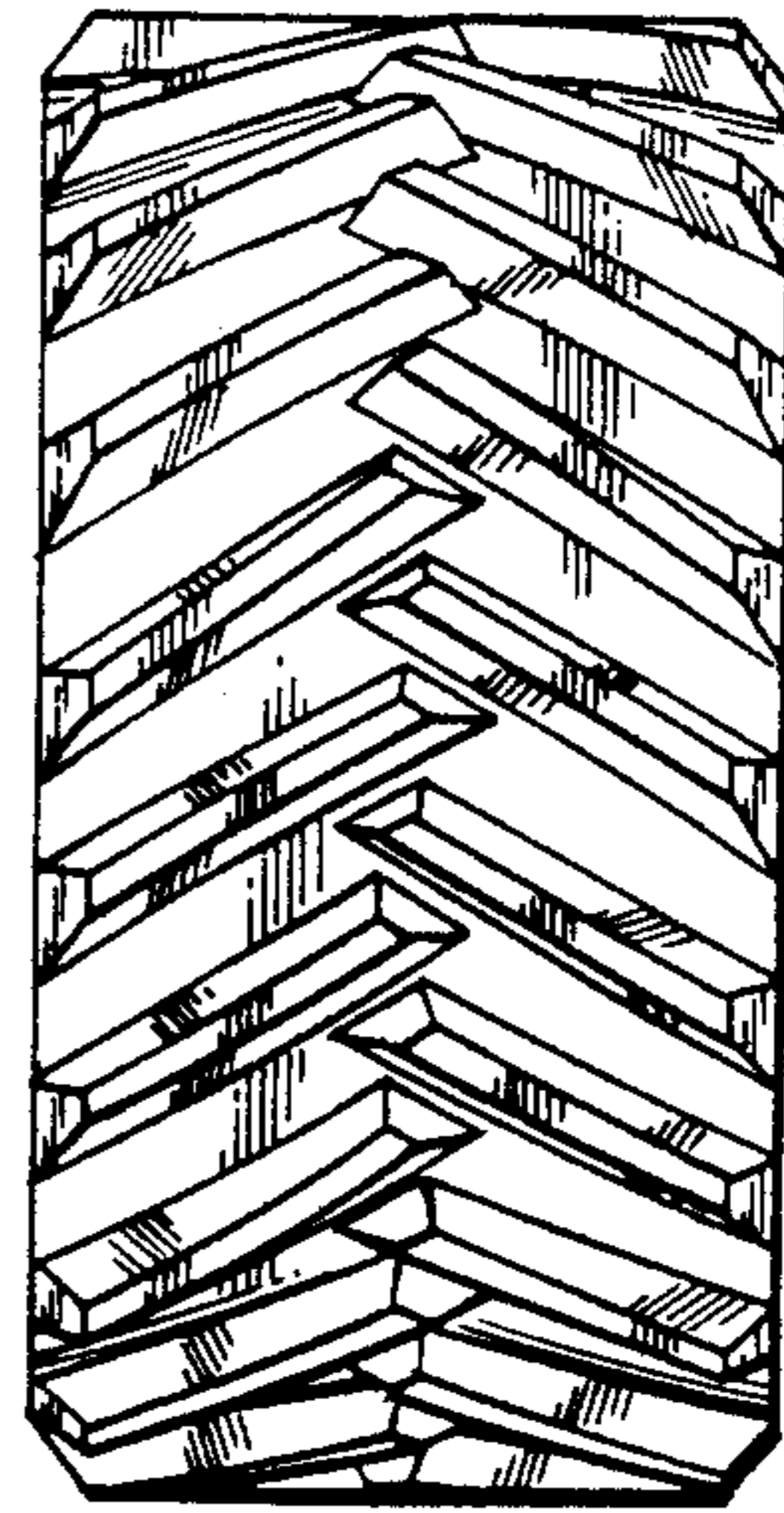

FIG-8

