

[54] **FRONT COVER FOR CELLULAR PORTABLE TELEPHONE**

[75] **Inventor: Douglas M. Dickson, Lynchburg, Va.**

[73] **Assignee: Ericsson GE Mobile Communications Inc., Lynchburg, Va.**

[**] **Term: 14 Years**

[21] **Appl. No.: 280,268**

[22] **Filed: Dec. 5, 1988**

[52] **U.S. Cl. D14/138; D14/148; D14/147; D14/248**

[58] **Field of Search D14/138, 148, 147, 248; 379/433, 59, 58, 60; 455/89, 90**

[56] **References Cited**

U.S. PATENT DOCUMENTS

- D. 269,873 7/1983 Nagele et al. .
- D. 273,492 4/1984 Coons et al. .
- D. 274,245 6/1984 Coons et al. .
- D. 276,723 12/1984 Marshall .
- D. 277,574 2/1985 Lee .
- D. 282,742 2/1986 Baum .
- D. 284,759 7/1986 Nagele et al. .
- D. 289,044 3/1987 Watanabe .
- D. 289,896 5/1987 Martensson et al. D14/138
- D. 292,285 10/1987 Kando .
- D. 292,513 10/1987 Gilberton .
- D. 295,627 5/1988 Nagele .
- D. 297,839 9/1988 Fujita et al. D14/138
- D. 298,321 11/1988 Watanabe D14/148 X
- D. 299,493 1/1989 Watanabe D14/147 X
- D. 300,218 3/1989 Skrypallo D14/138

- D. 300,431 3/1989 Sube et al. D14/138
- D. 301,034 5/1989 Fujita et al. D14/138
- D. 301,885 6/1989 Takemata et al. D14/147 X
- D. 305,230 12/1989 Sutoh D14/138

OTHER PUBLICATIONS

“Ultra Compact Personal Portable Model 900” advertisement, Mitsubishi International Corporation, *Cellular Business*, Nov. 1988.
 DiamondTel Cellular Phones advertisement, Mitsubishi International Corporation.
 “Class Will Tell” Model 900 Personal Portable Cellular Telephone brochure, Mitsubishi International Corporation, 1988.
 “40% Less Weight. 50% More Talk” DiamondTel advertisement, Mitsubishi International Corporation.

Primary Examiner—Horace B. Fay, Jr.
Attorney, Agent, or Firm—Nixon & Vanderhye, P.C.

[57] **CLAIM**

The ornamental design for a front cover for cellular portable telephone, as shown and described.

DESCRIPTION

FIG. 1 is a front, top and right side perspective view of a front cover for cellular portable telephone showing my new design;
 FIGS. 2 and 6 are respectively top and bottom plan views thereof;
 FIGS. 3 and 5 are respectively left and right side elevational views thereof; and
 FIG. 4 is a front elevational view thereof.
 The broken line showing of the rear portion of a cellular portable telephone is for illustrative purposes only and forms no part of the claimed design.

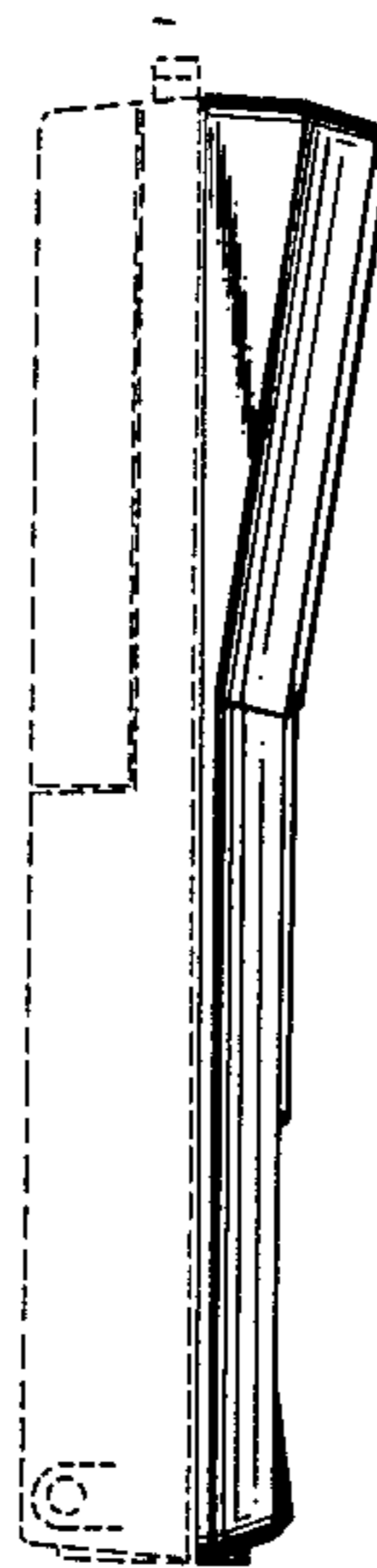
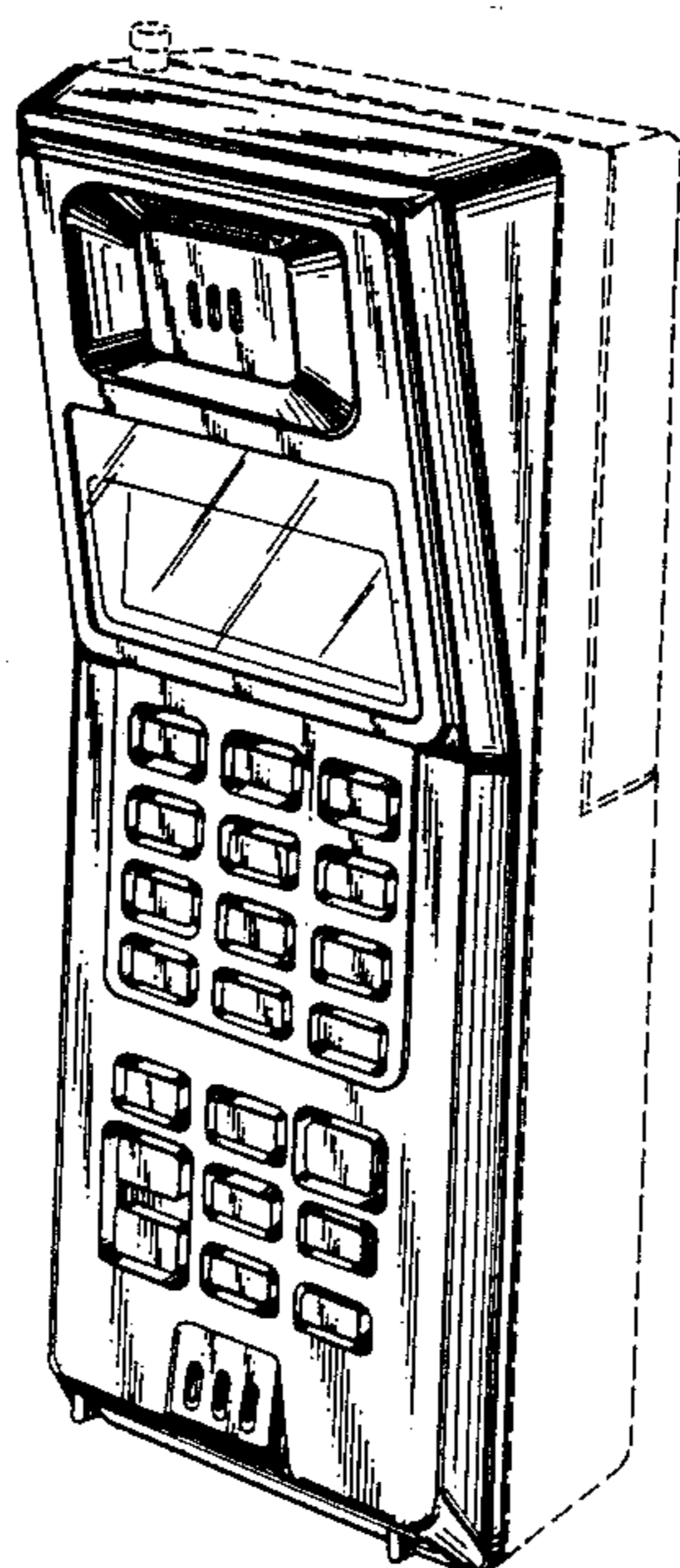

FIG. 1

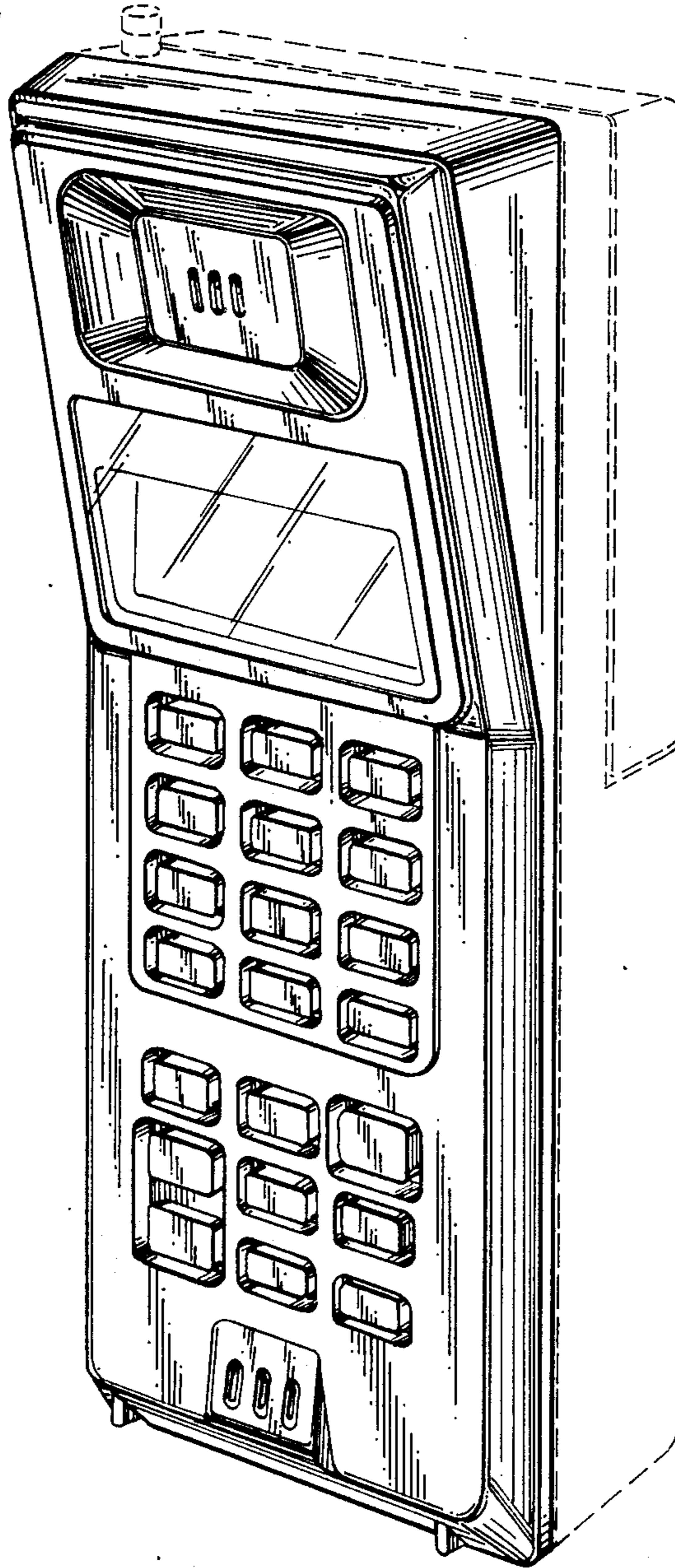

FIG. 2

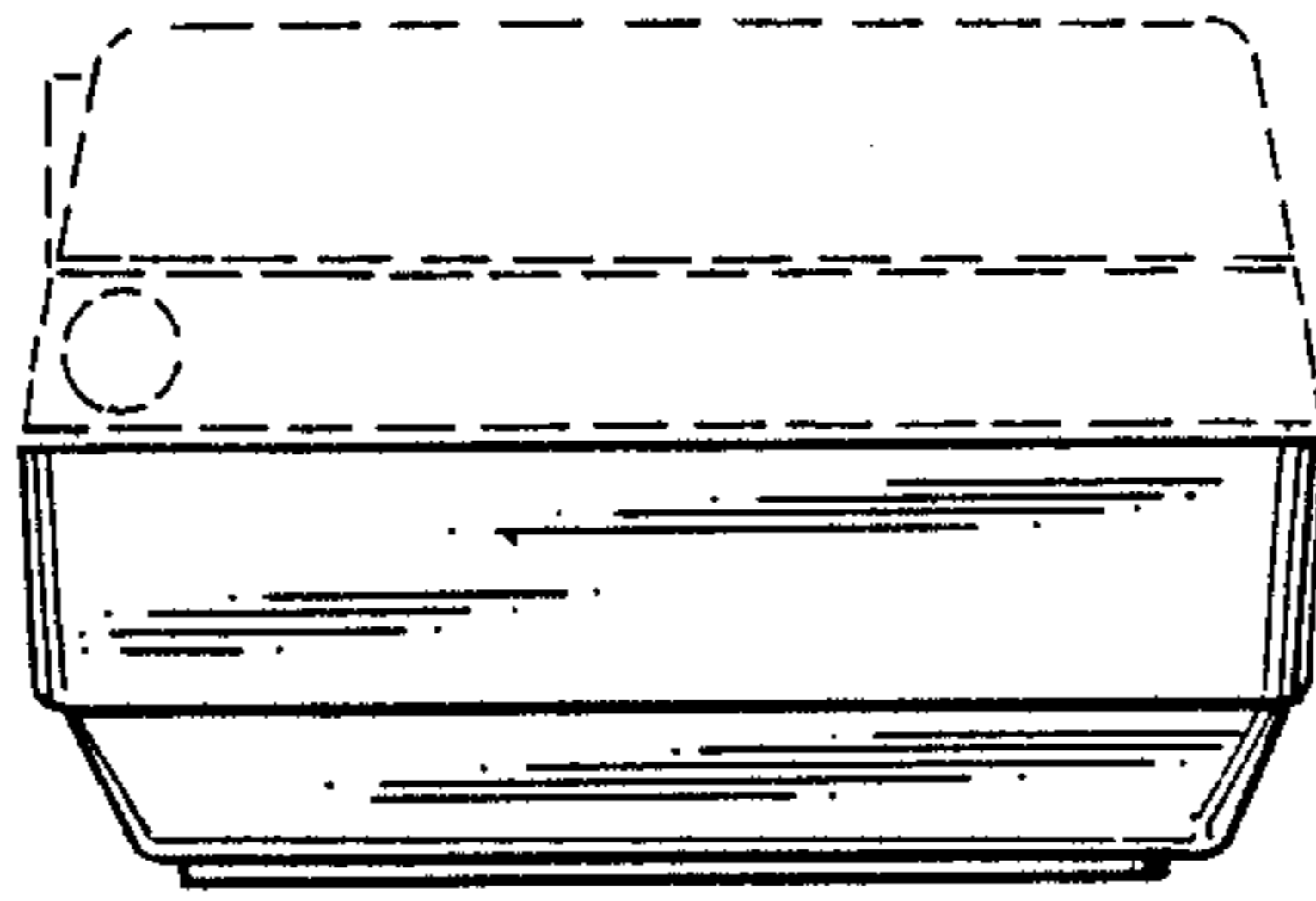

FIG. 3

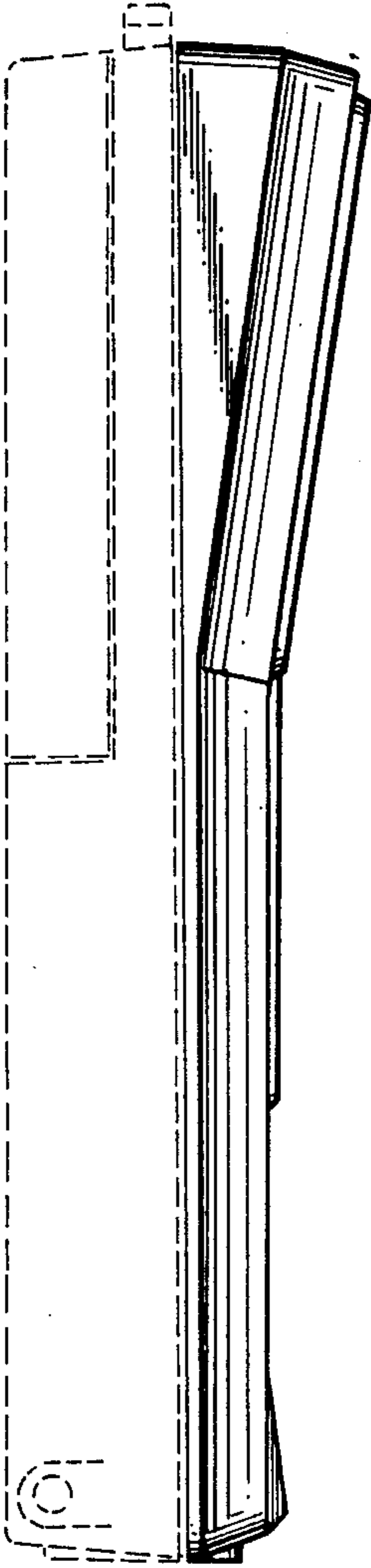

FIG. 4

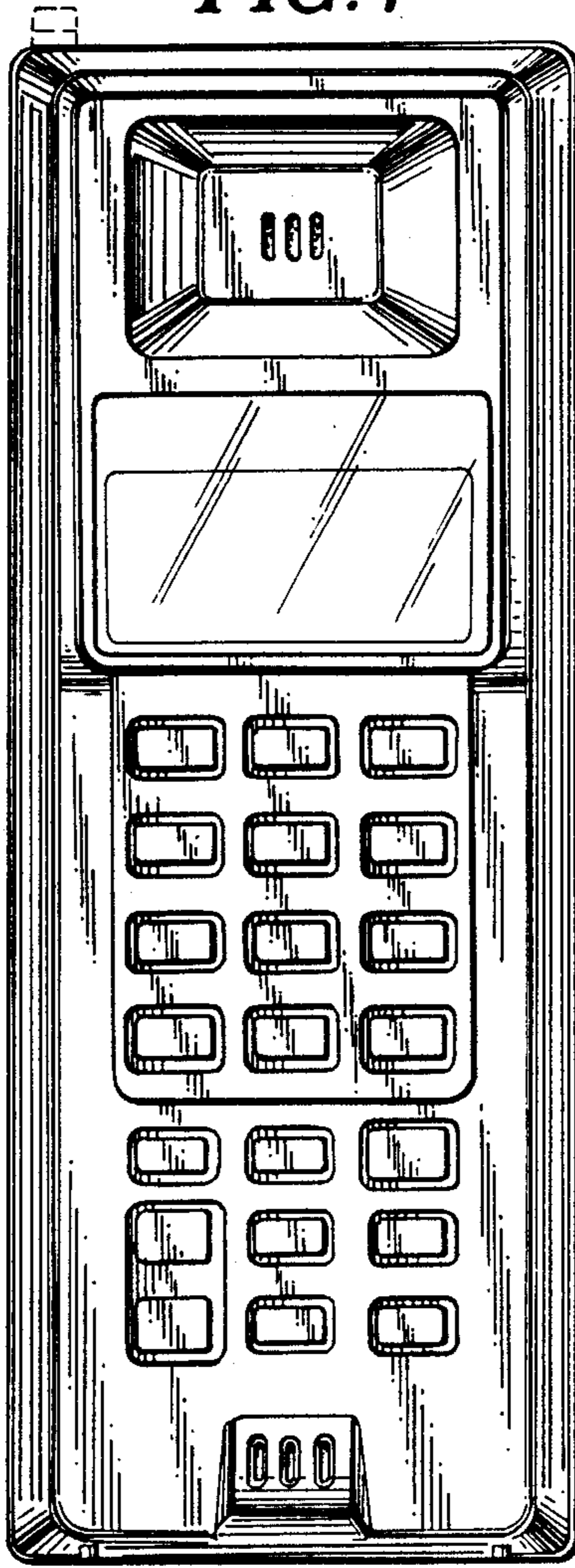

FIG. 5

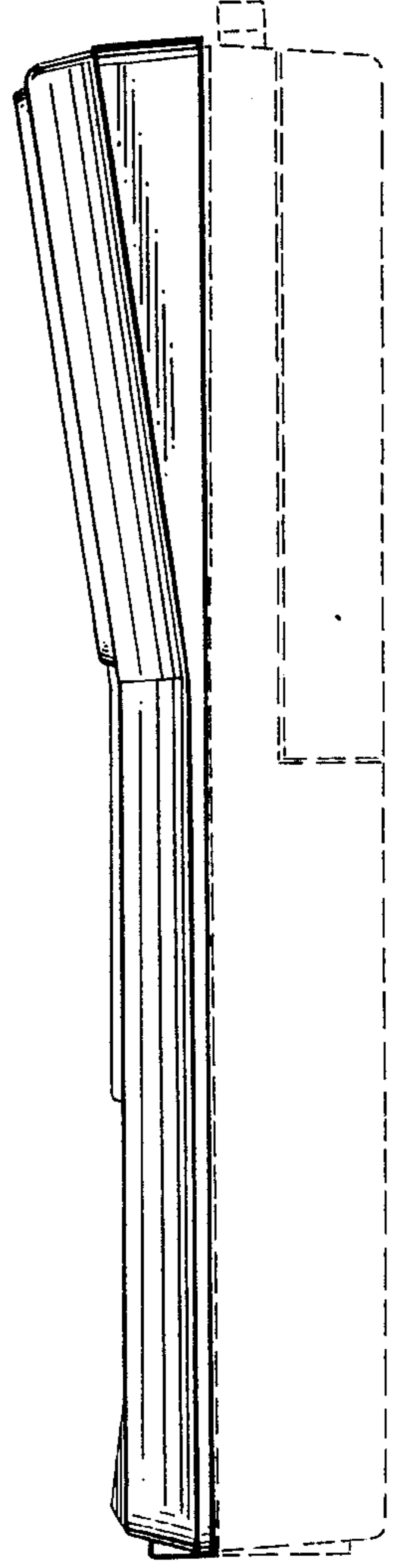

FIG. 6

