

[54] HOUSING FOR AN ELECTRICAL CONNECTOR

[75] Inventors: Takayoshi Endo; Sakai Yagi; Satoshi Yamada, all of Gotenba, Japan

[73] Assignee: Yazaki Corp., Japan

[\*\*] Term: 14 Years

[21] Appl. No.: 108,299

[22] Filed: Oct. 13, 1987

[52] U.S. Cl. .... D13/147

[58] Field of Search ..... D13/24, 27-31; 439/578, 586-592, 595, 603, 606, 607; 610/598, 629, 630, 631, 680, 681, 692, 347, 350

[56] References Cited

U.S. PATENT DOCUMENTS

D. 251,491	4/1979	Snyder, Jr. et al. ....	D13/24
D. 252,082	6/1979	Voelkert .....	D13/24
D. 253,409	11/1979	Voelkert .....	D13/24
3,137,535	6/1964	Collier et al. ....	439/680 X
4,639,061	1/1987	Muzslay .....	439/587
4,711,508	12/1987	Sueyoshi .....	439/595

Primary Examiner—Susan J. Lucas  
Attorney, Agent, or Firm—Jones, Askew & Lunsford

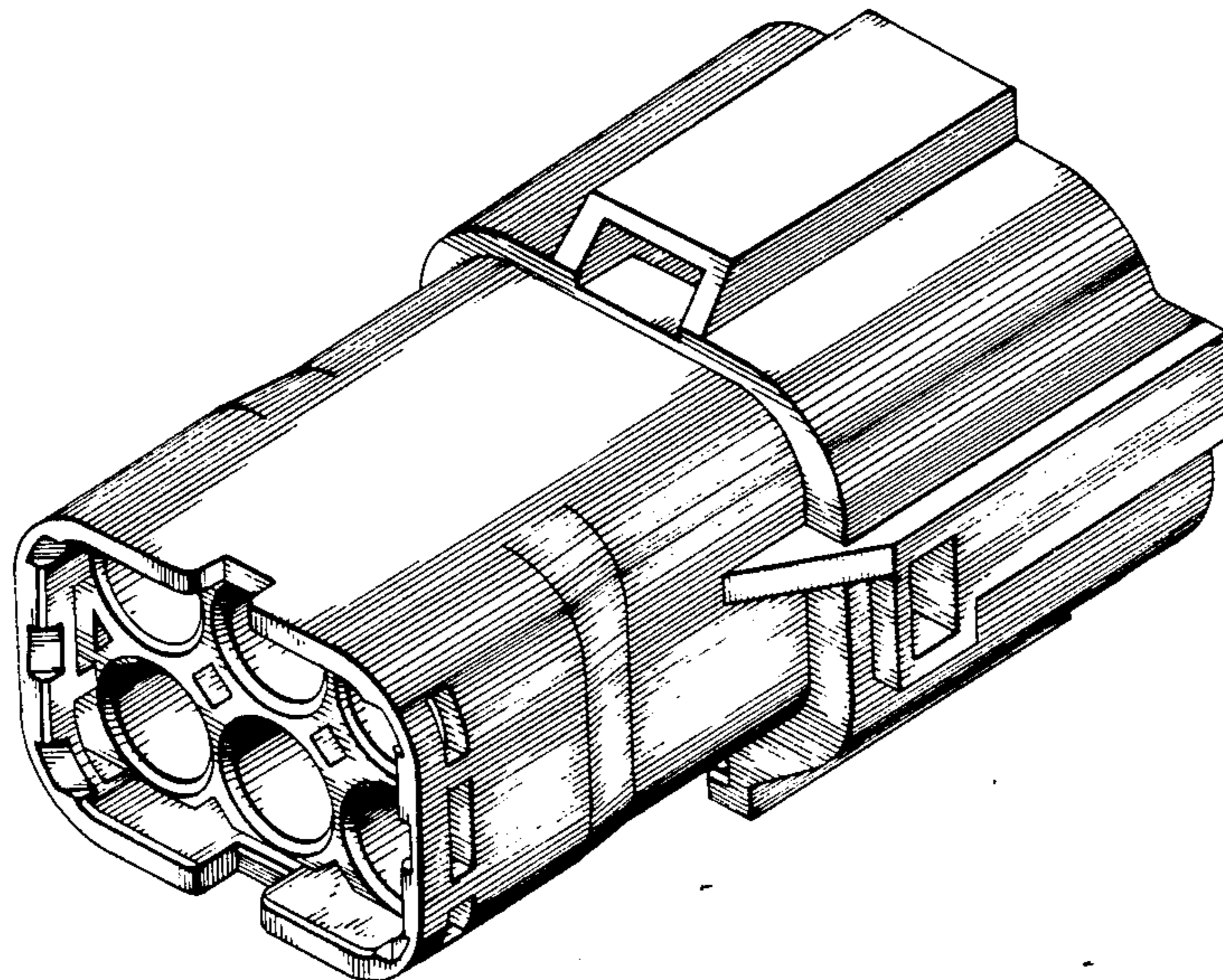
[57] CLAIM

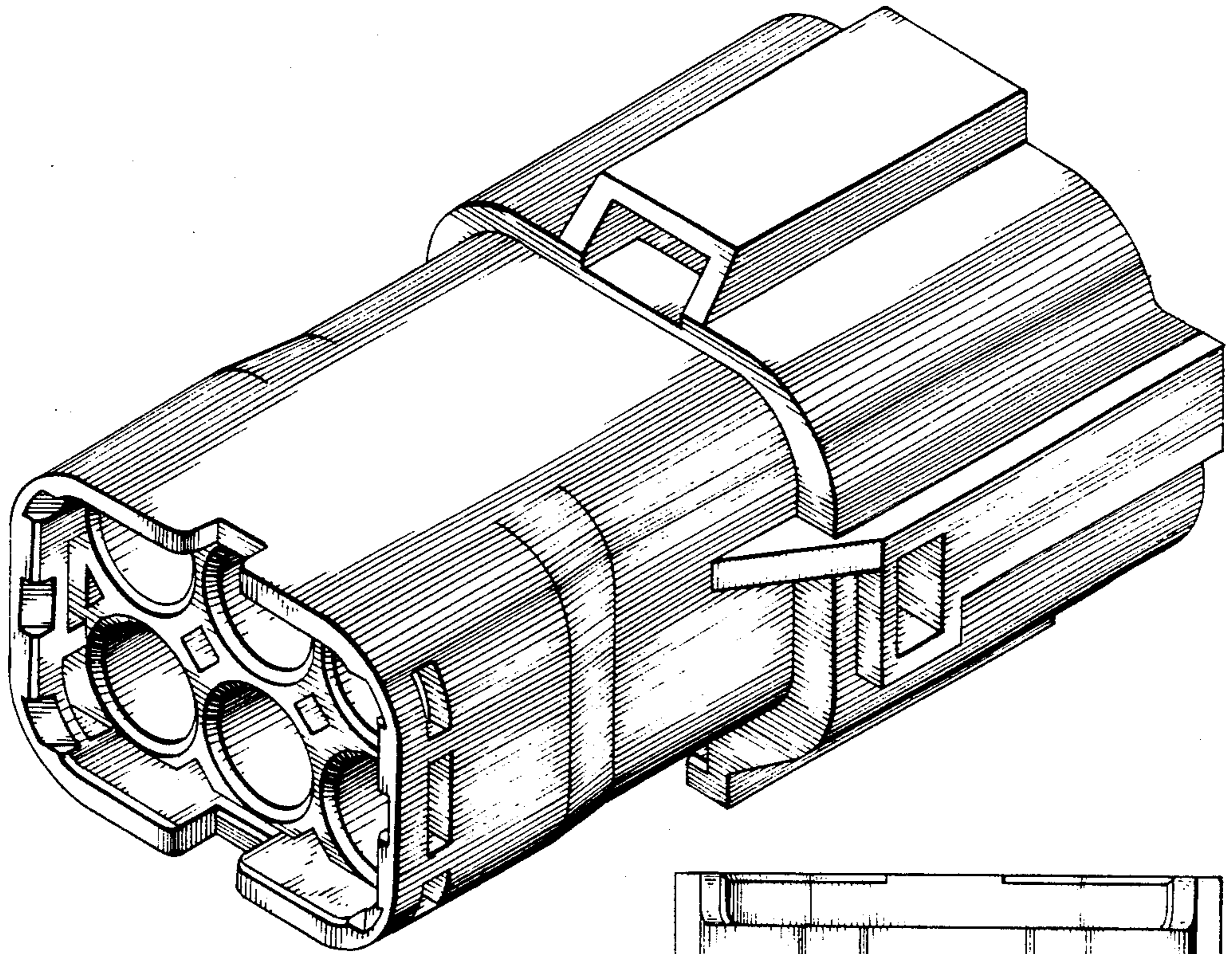
The ornamental design for a housing for an electrical connector, as shown and described.

DESCRIPTION

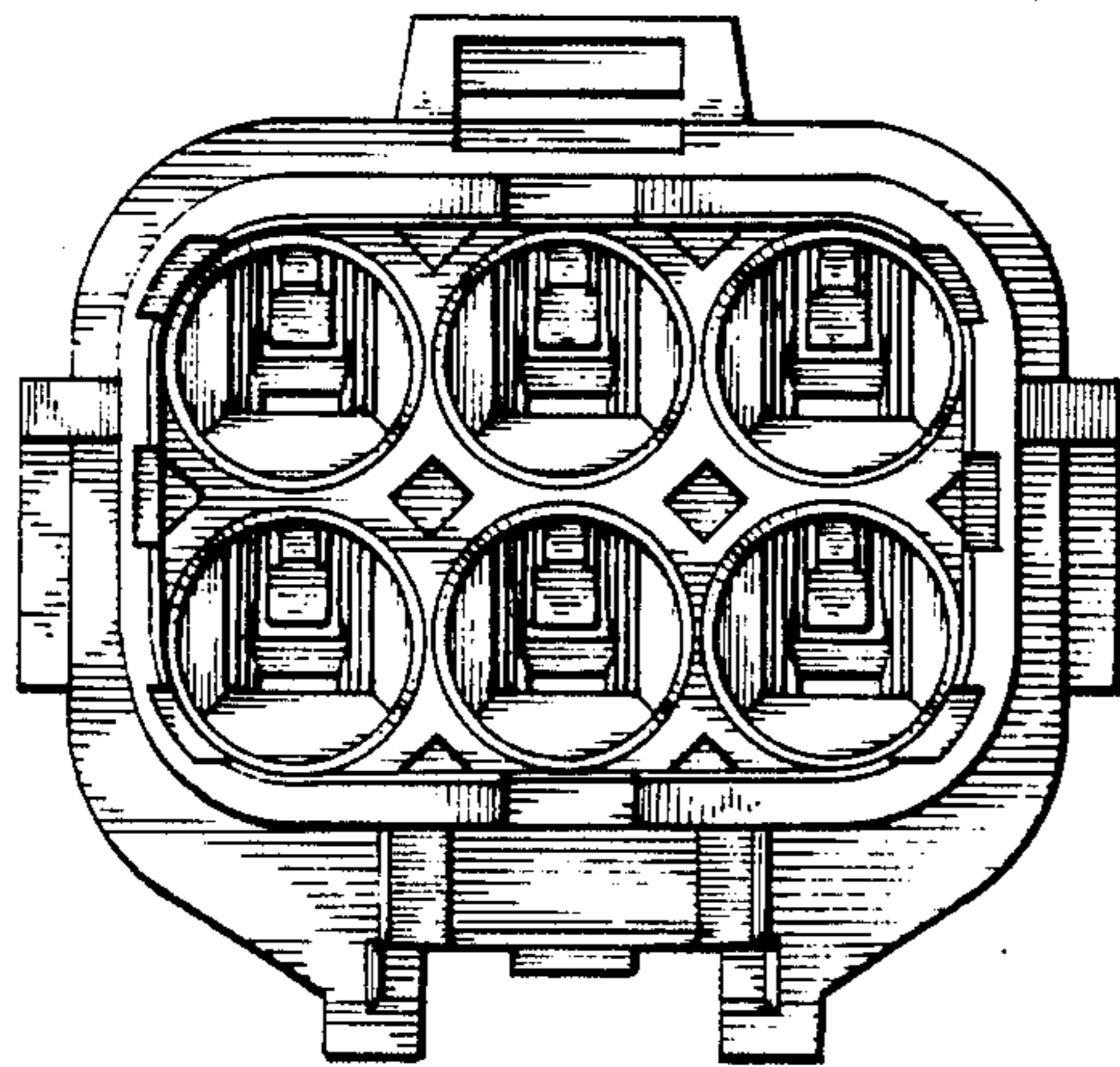
FIG. 1 is a top, front perspective view of a housing for an electrical connector showing our new design;  
FIG. 2 is a front elevation view thereof;  
FIG. 3 is a top plan view thereof;

FIG. 4 is a right side elevation view thereof, the left side being a mirror image;  
FIG. 5 is a bottom plan view thereof;  
FIG. 6 is a rear elevation view thereof;  
FIG. 7 is a cross-section thereof 7—7 as taken along line of FIG. 6;  
FIG. 8 is a cross-section thereof as taken along line 8—8 of FIG. 6;  
FIG. 9 is a cross-section thereof as taken along line 9—9 of FIG. 6;  
FIG. 10 is a top, front perspective view of a second embodiment of our new design;  
FIG. 11 is a front elevation view thereof;  
FIG. 12 is a top plan view thereof;  
FIG. 13 is a right side elevation view thereof, the left side being a mirror image;  
FIG. 14 is a bottom plan view thereof;  
FIG. 15 is a rear elevation view thereof;  
FIG. 16 is a cross-section thereof as taken along line 16—16 of FIG. 15;  
FIG. 17 is a cross-section thereof as taken along line 17—17 of FIG. 15;  
FIG. 18 is a cross-section thereof as taken along line 18—18 of FIG. 13;  
FIG. 19 is a top, front perspective view of a third embodiment of our new design;  
FIG. 20 is a front elevation view thereof;  
FIG. 21 is a top plan view thereof;  
FIG. 22 is a right side elevation view thereof, the left side being a mirror image;  
FIG. 23 is a bottom plan view thereof;  
FIG. 24 is a rear elevation view thereof;  
FIG. 25 is a cross-section thereof as taken along line 25—25 of FIG. 25;  
FIG. 26 is a cross-section thereof as taken along line 26—26 of FIG. 24;  
FIG. 27 is a cross-section thereof as taken along line 27—27 of FIG. 24.

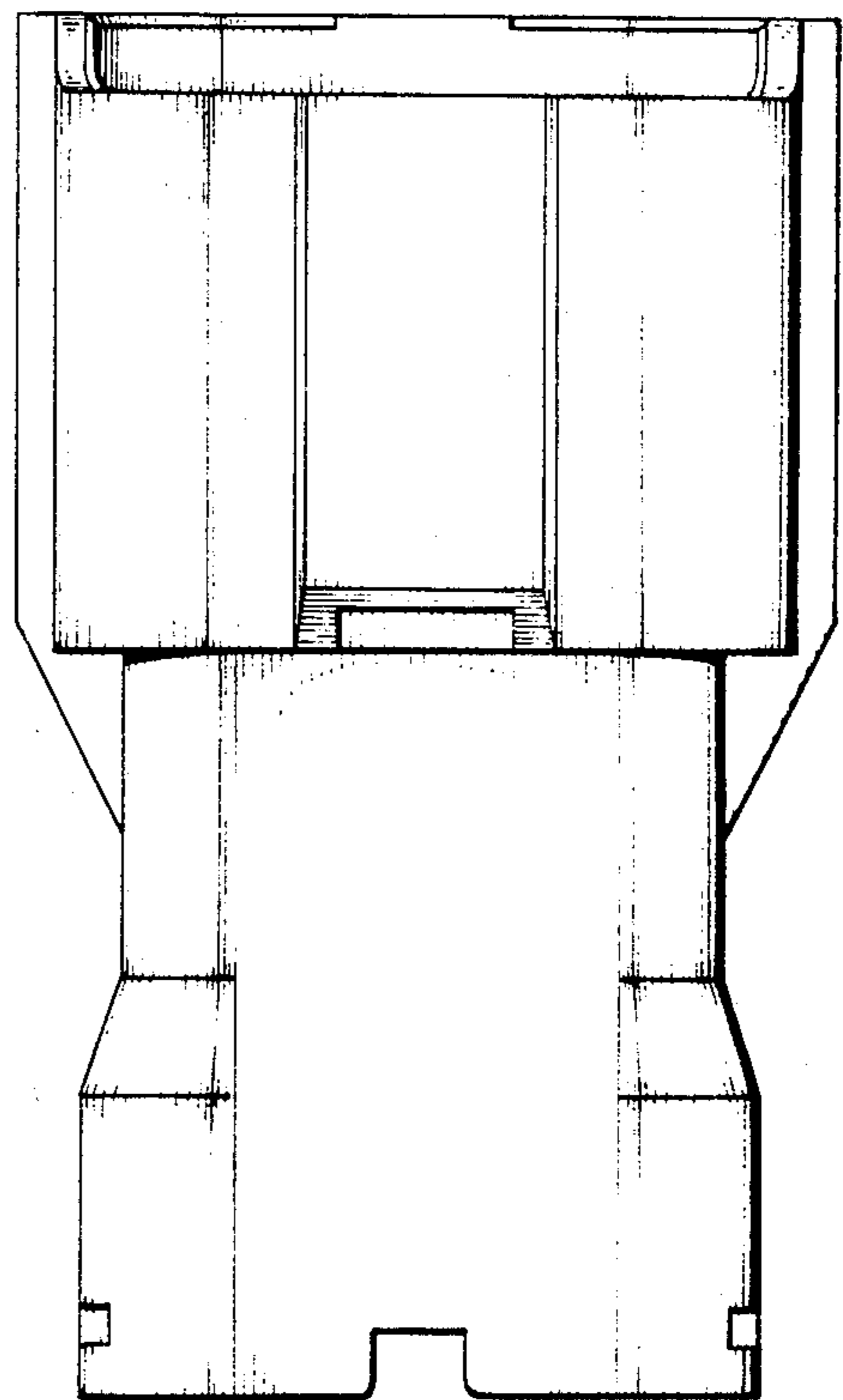




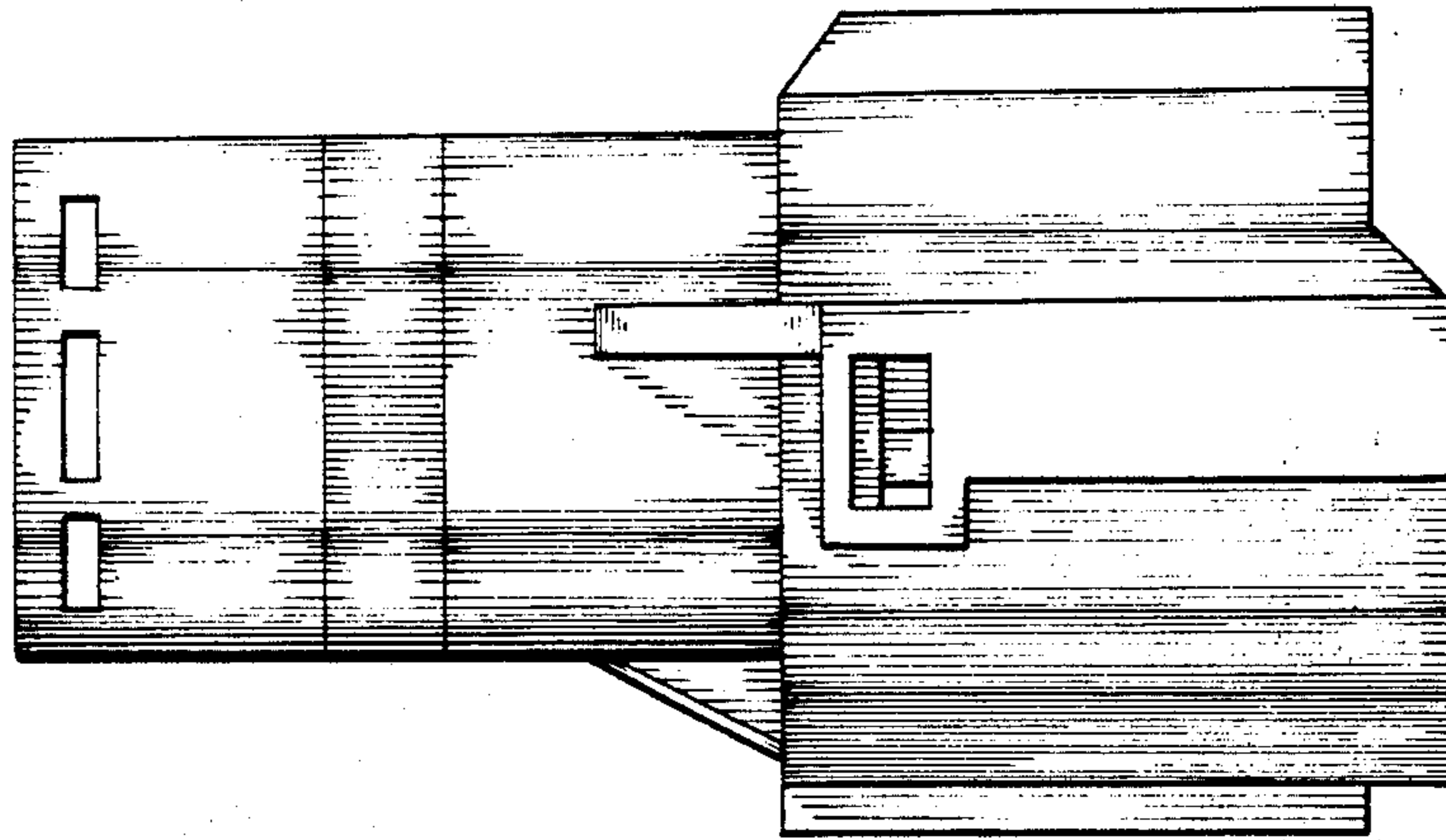
**FIG 1**



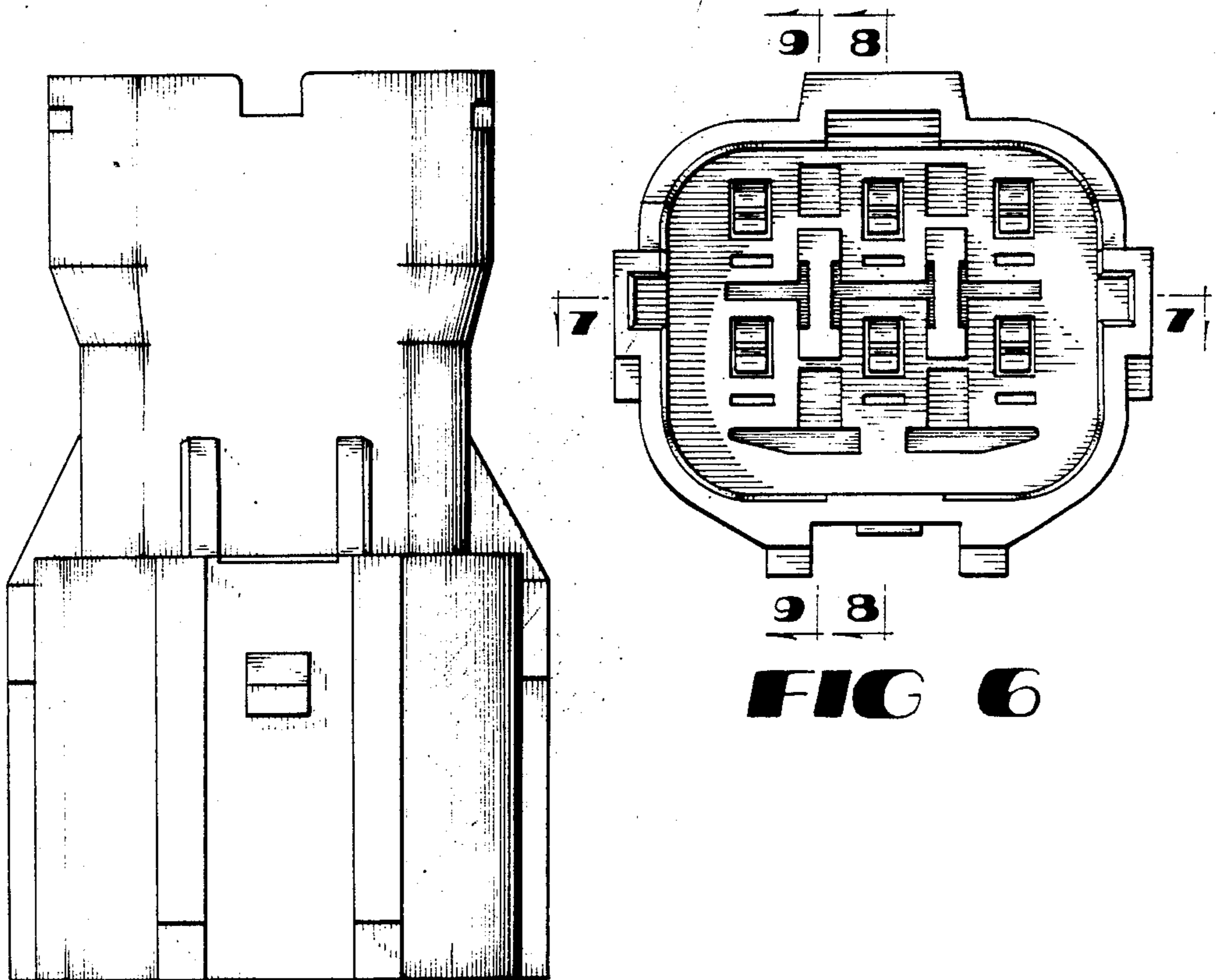
**FIG 2**



**FIG 3**



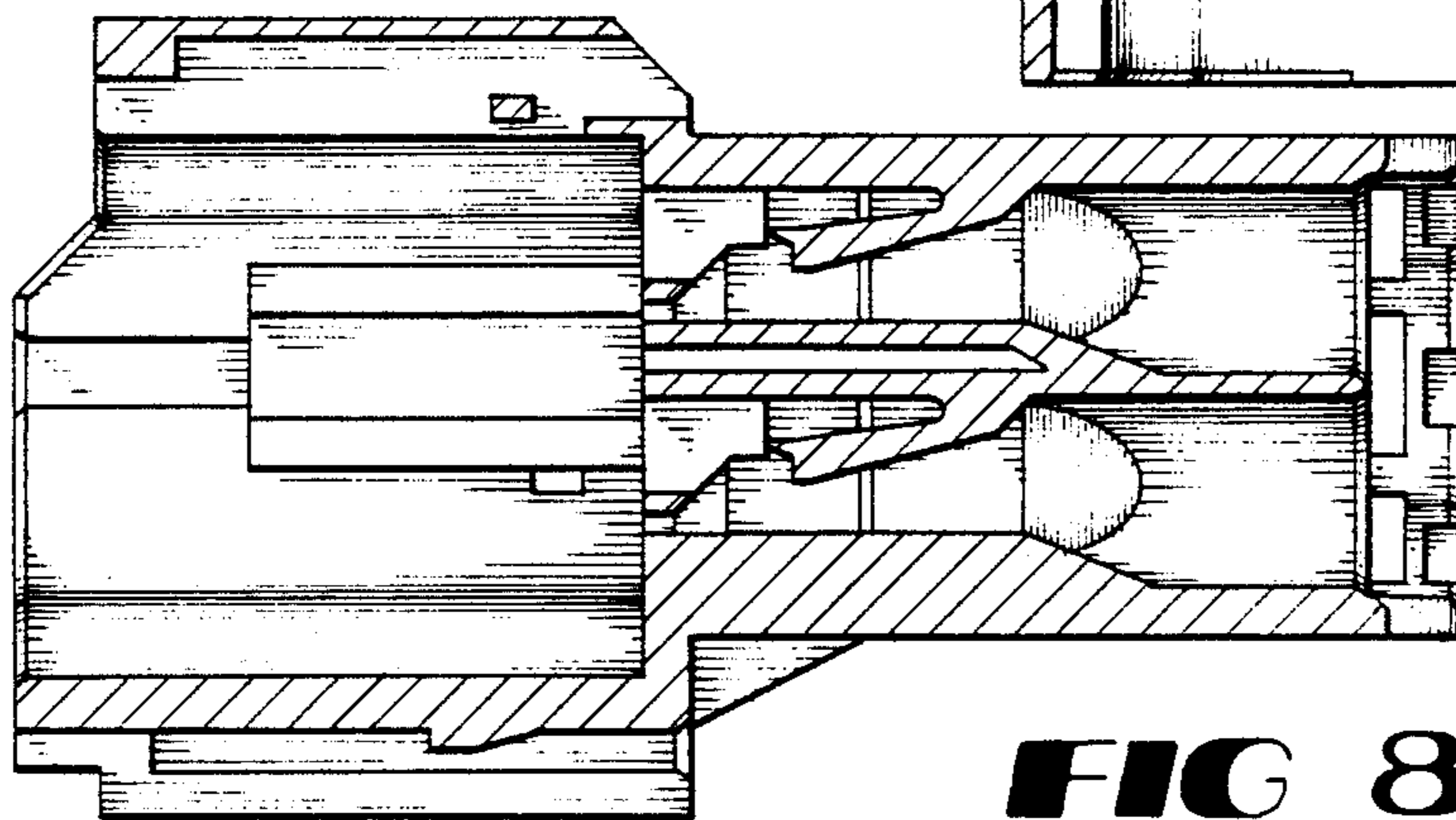
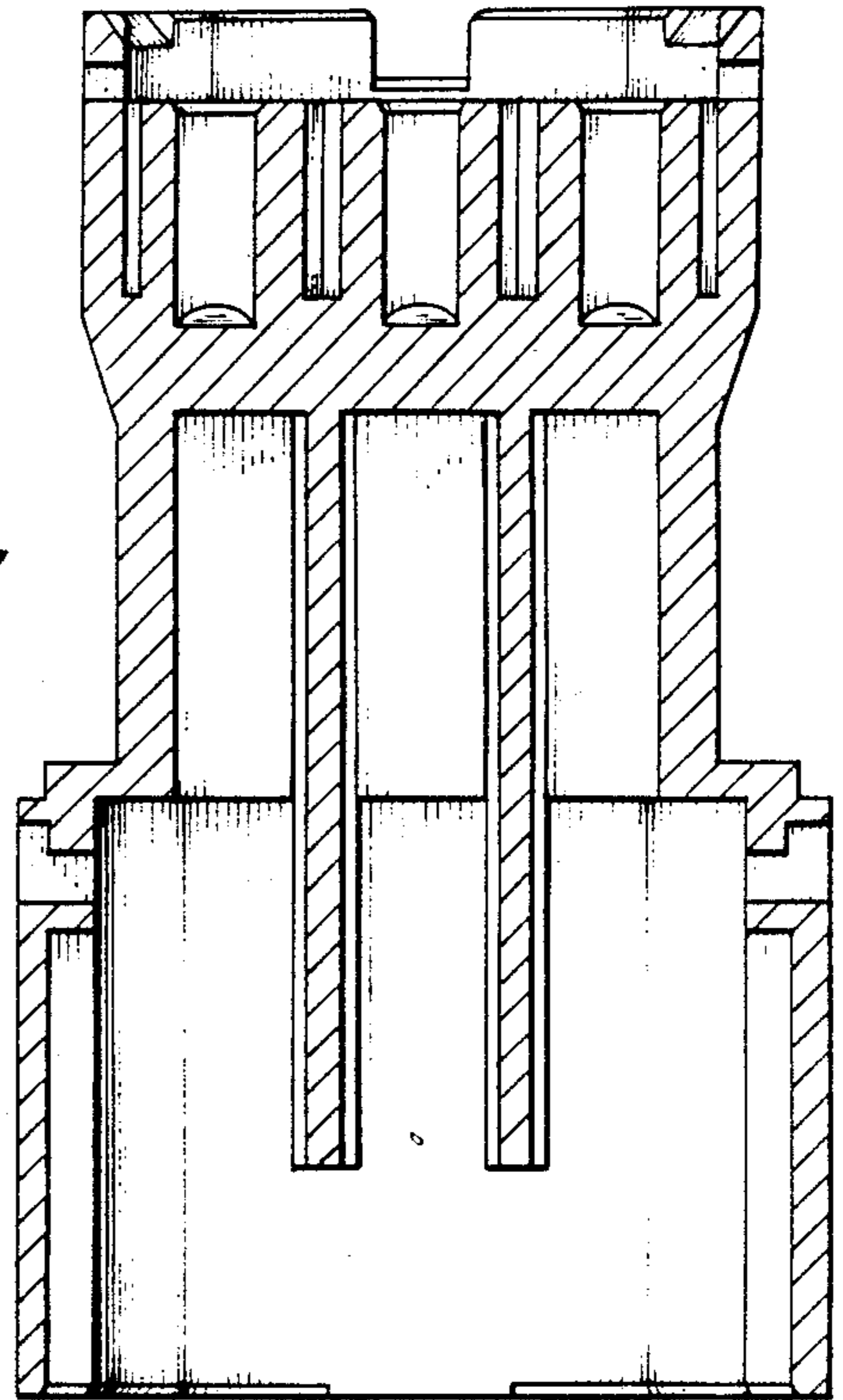
**FIG 4**



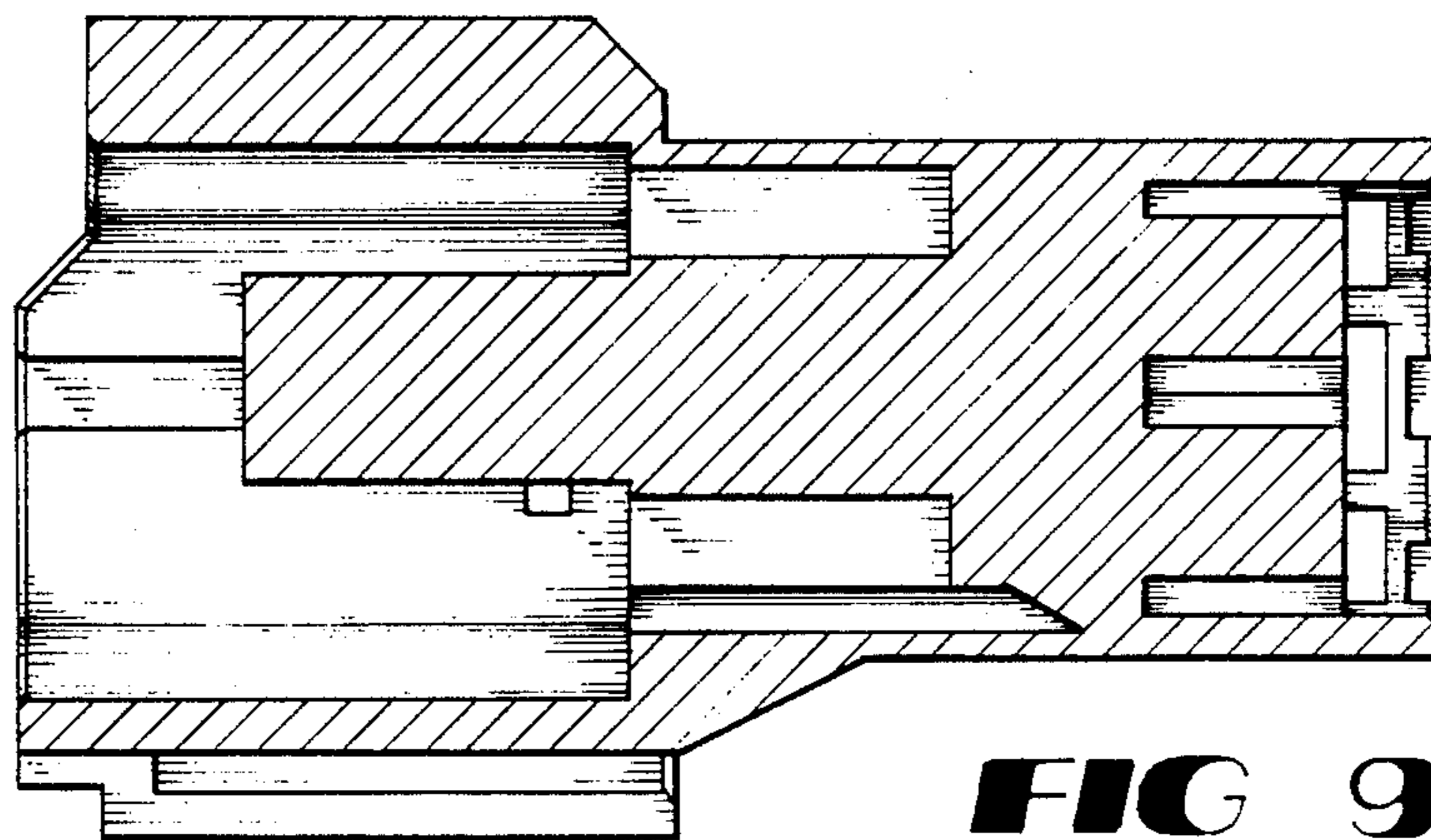
**FIG 5**

**FIG 6**

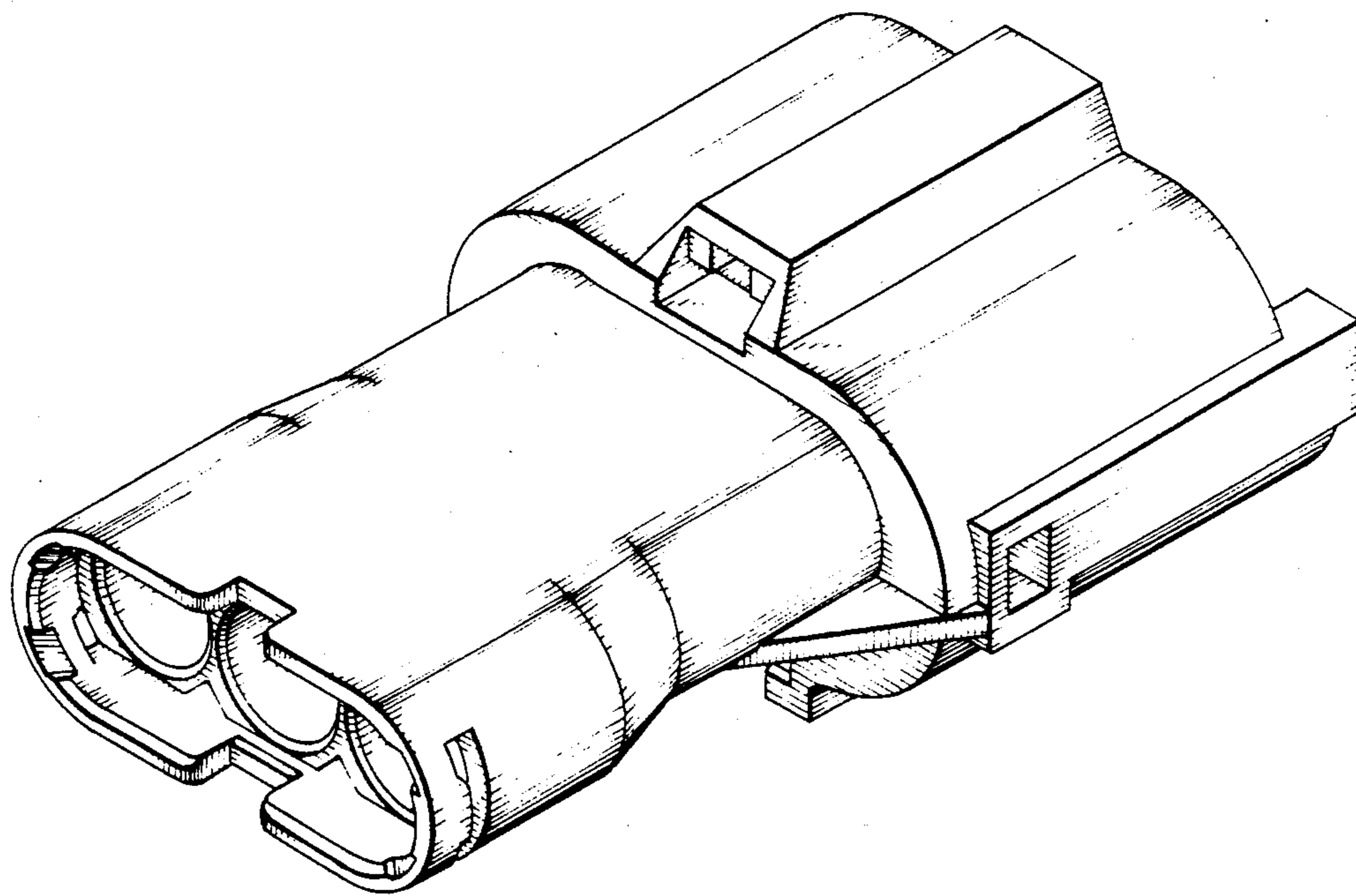
**FIG 7**



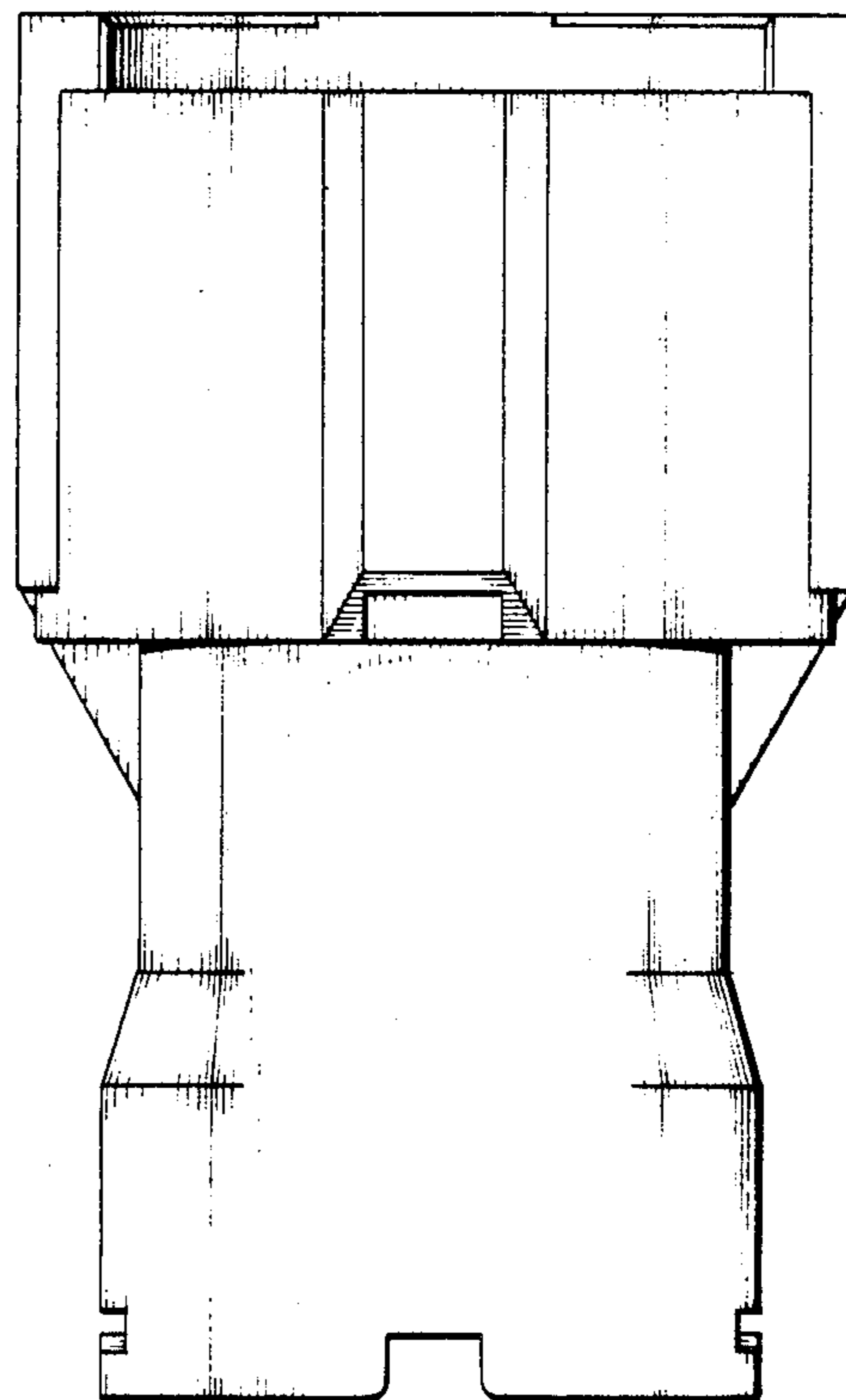
**FIG 8**



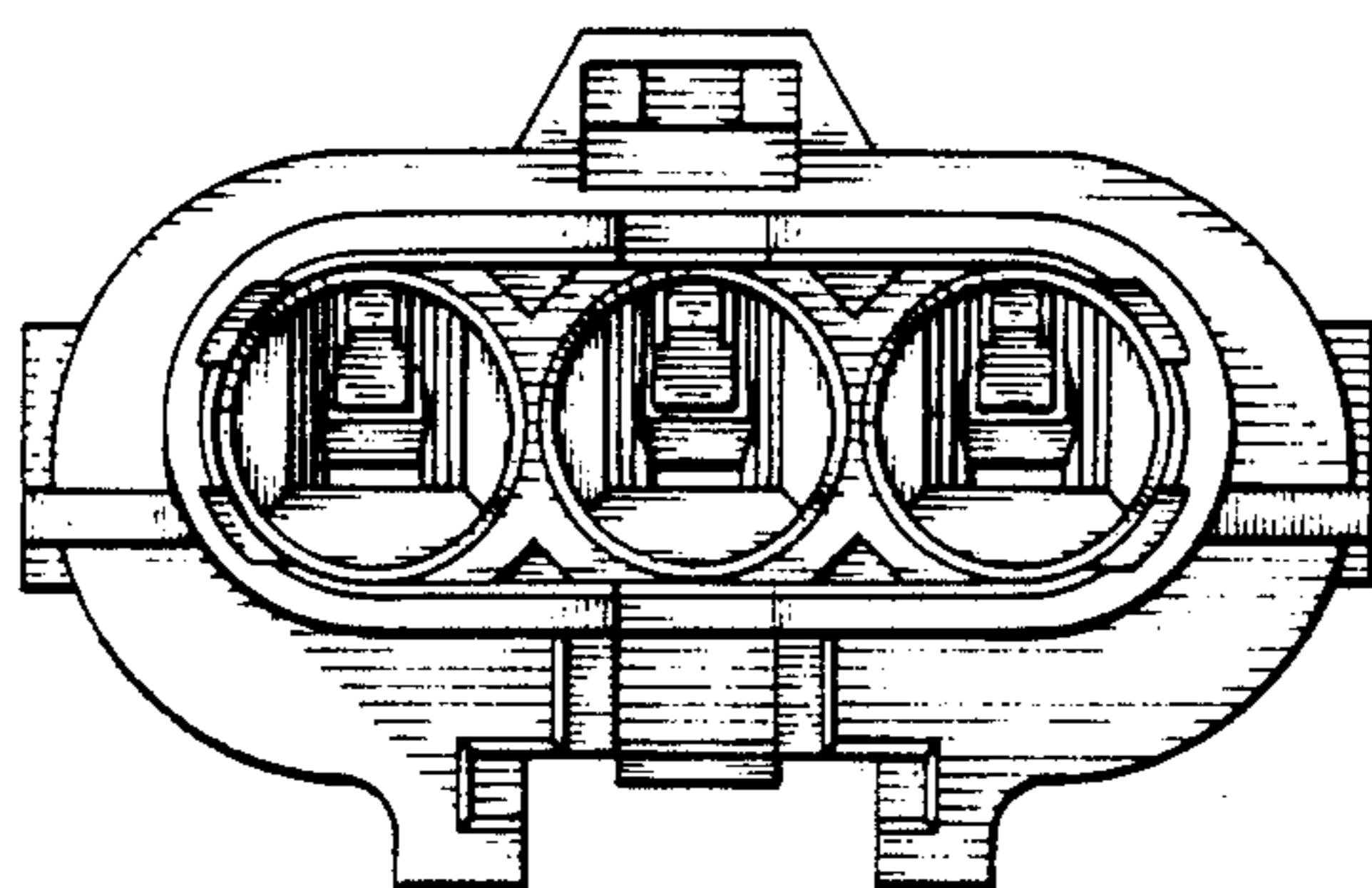
**FIG 9**



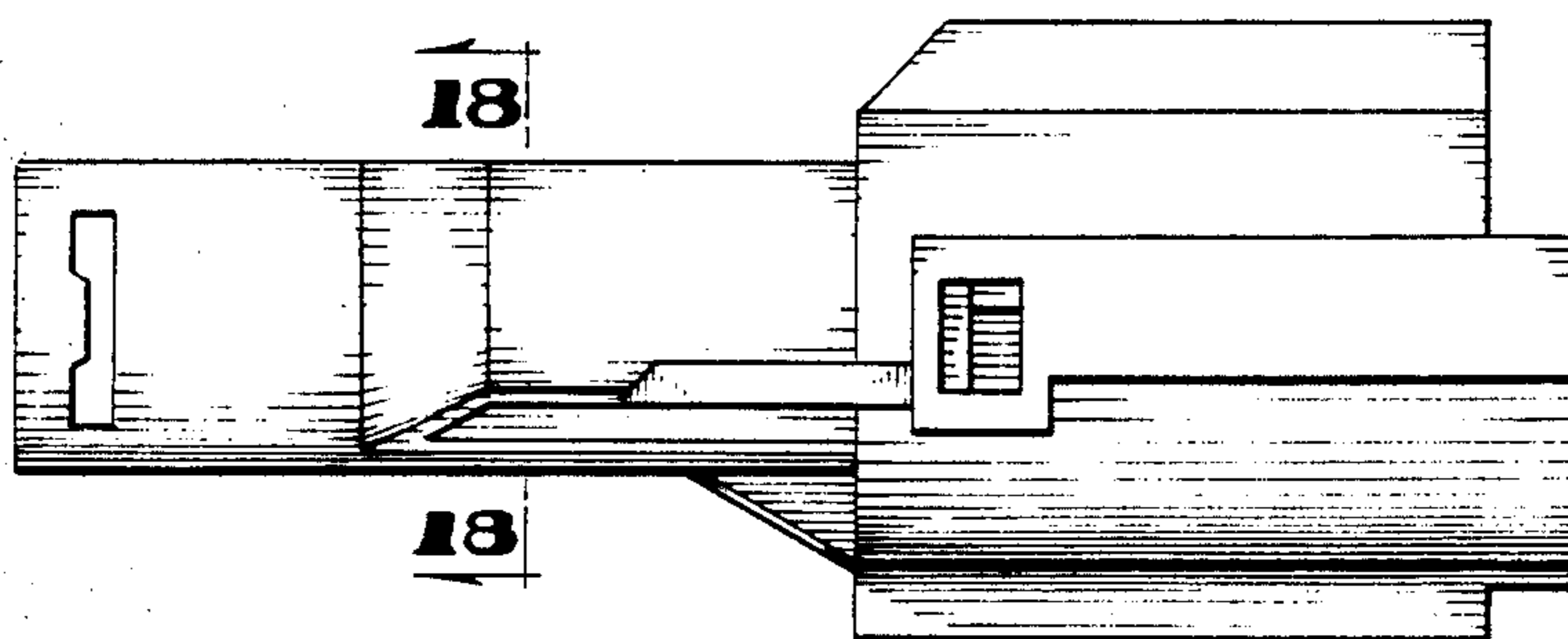
**FIG 10**



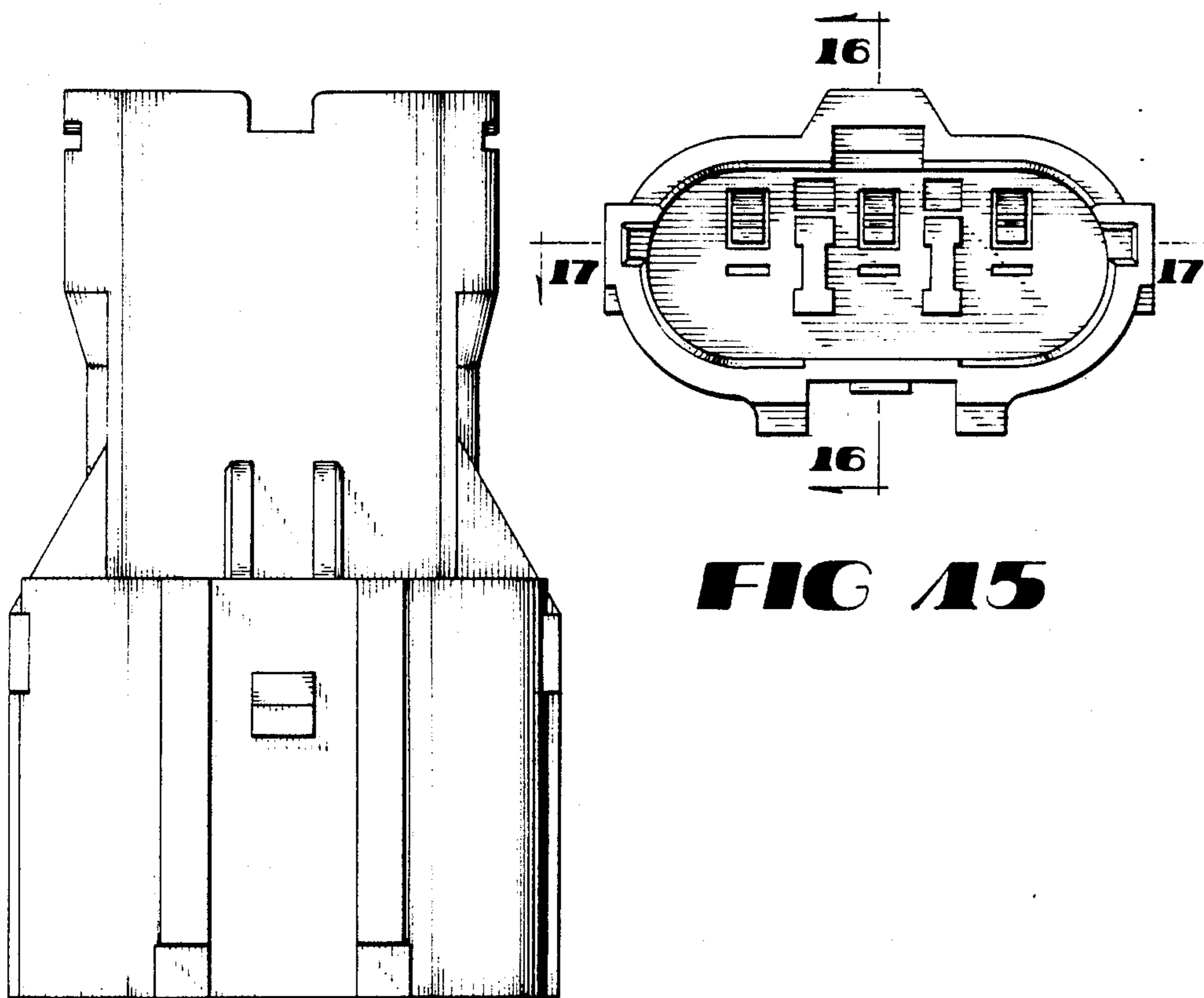
**FIG 12**



**FIG 11**

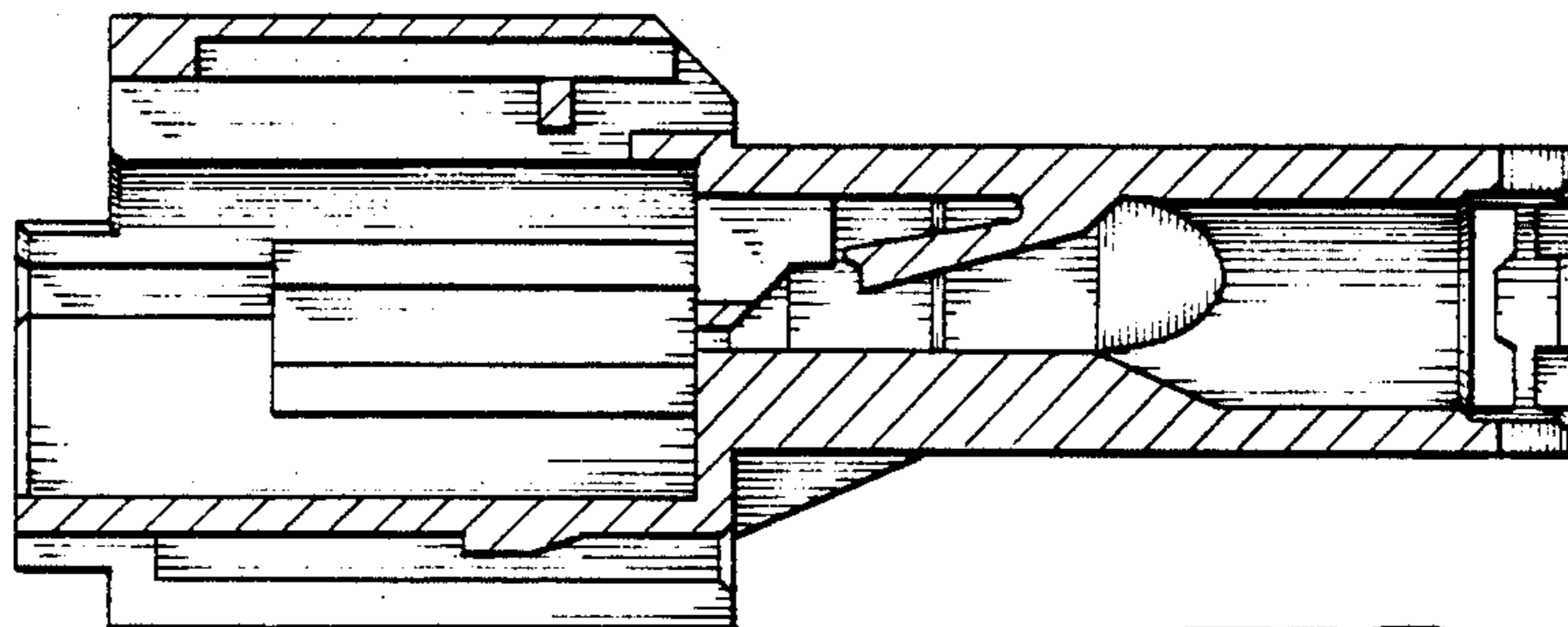


**FIG 13**

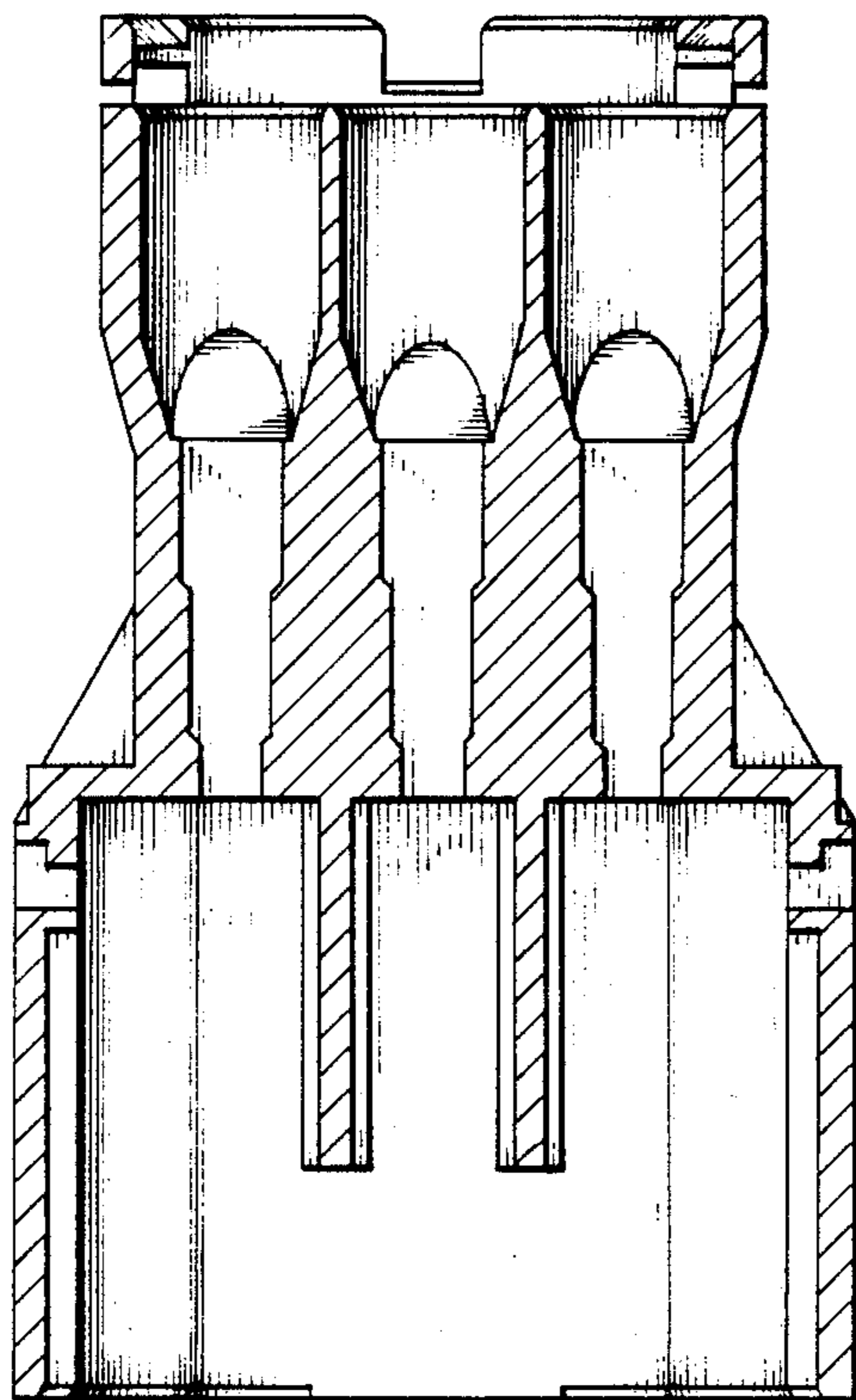


**FIG 14**

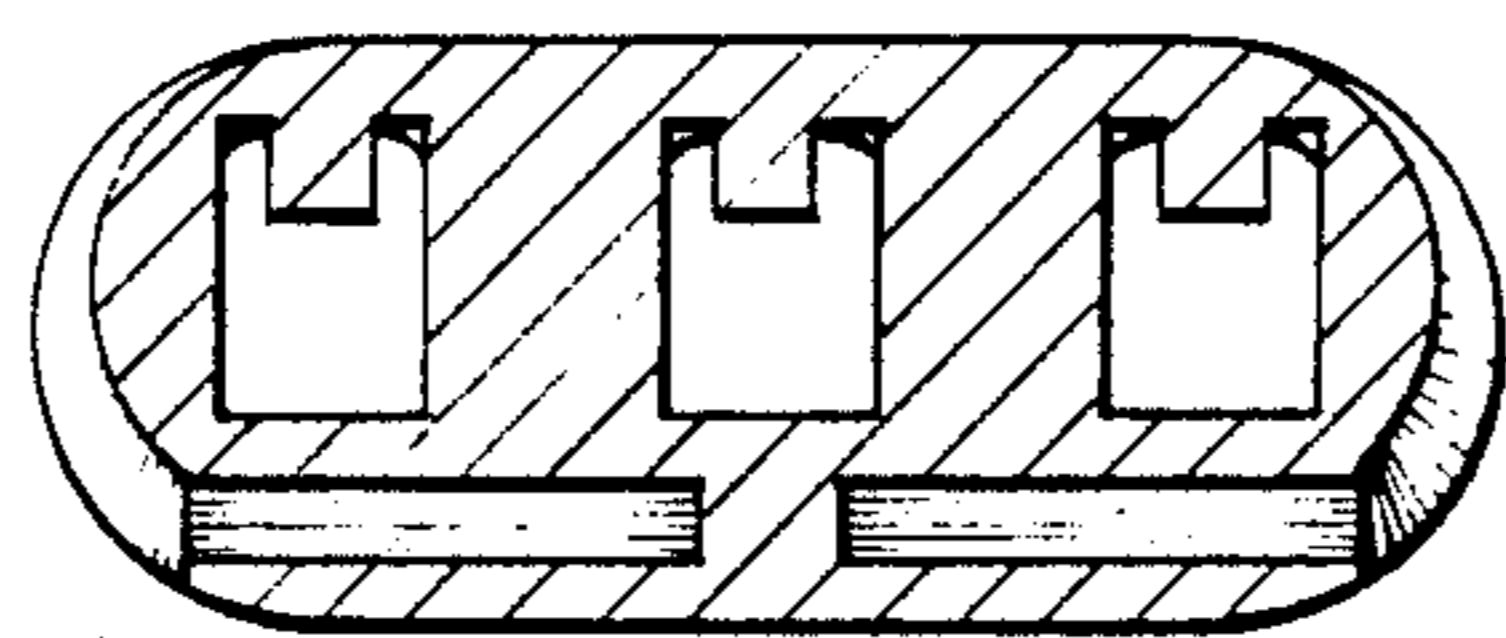
**FIG 15**



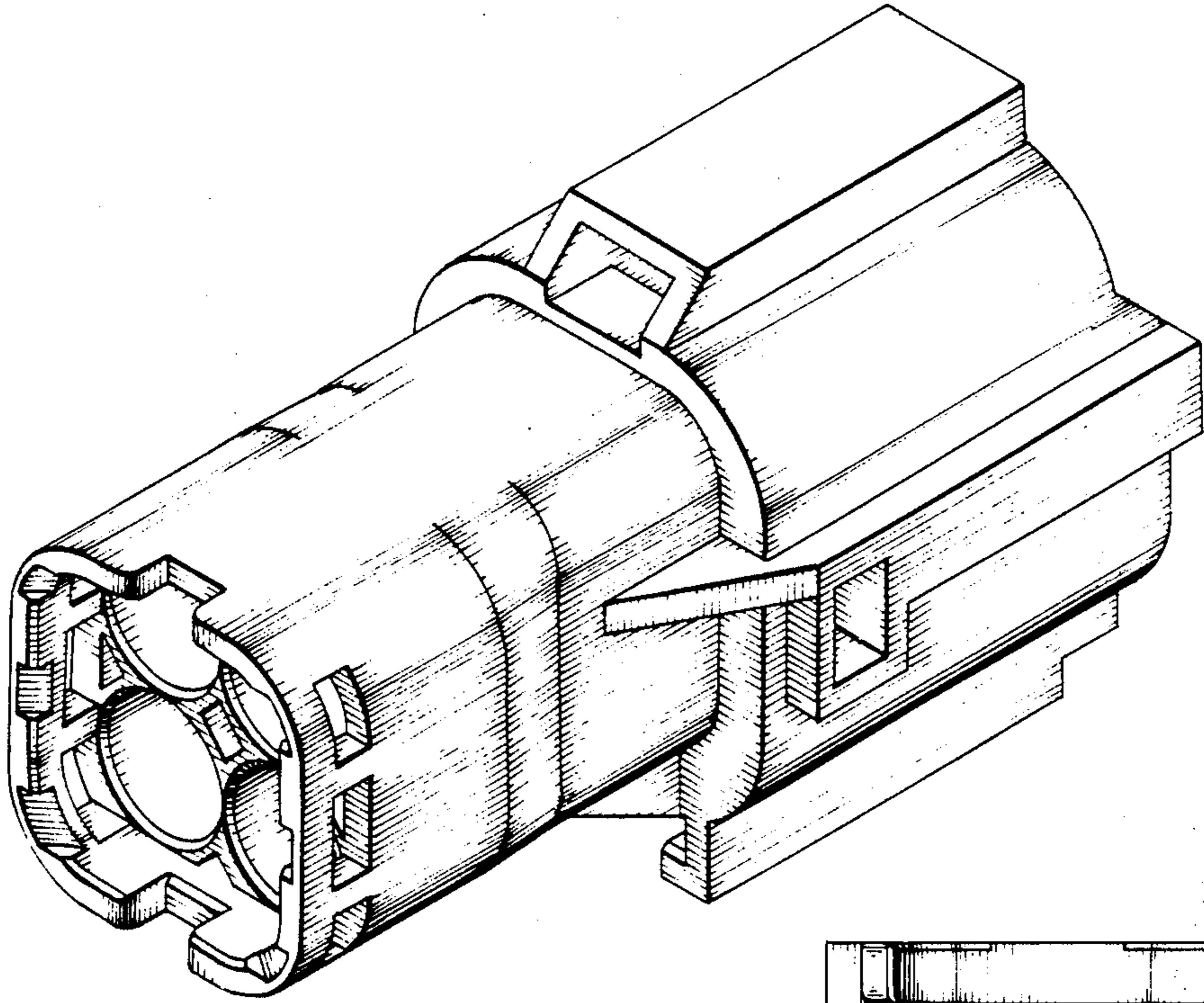
**FIG 16**



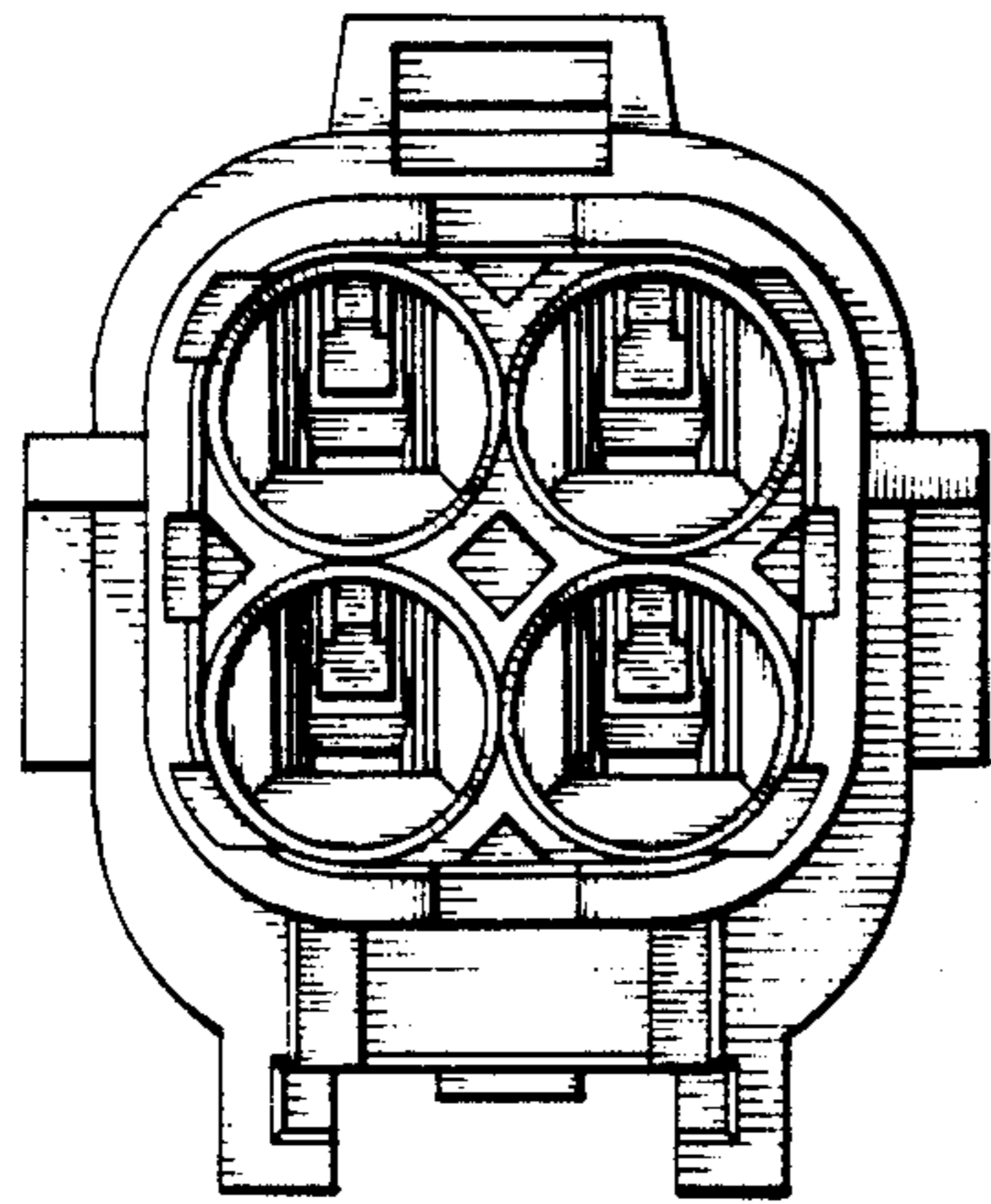
**FIG 17**



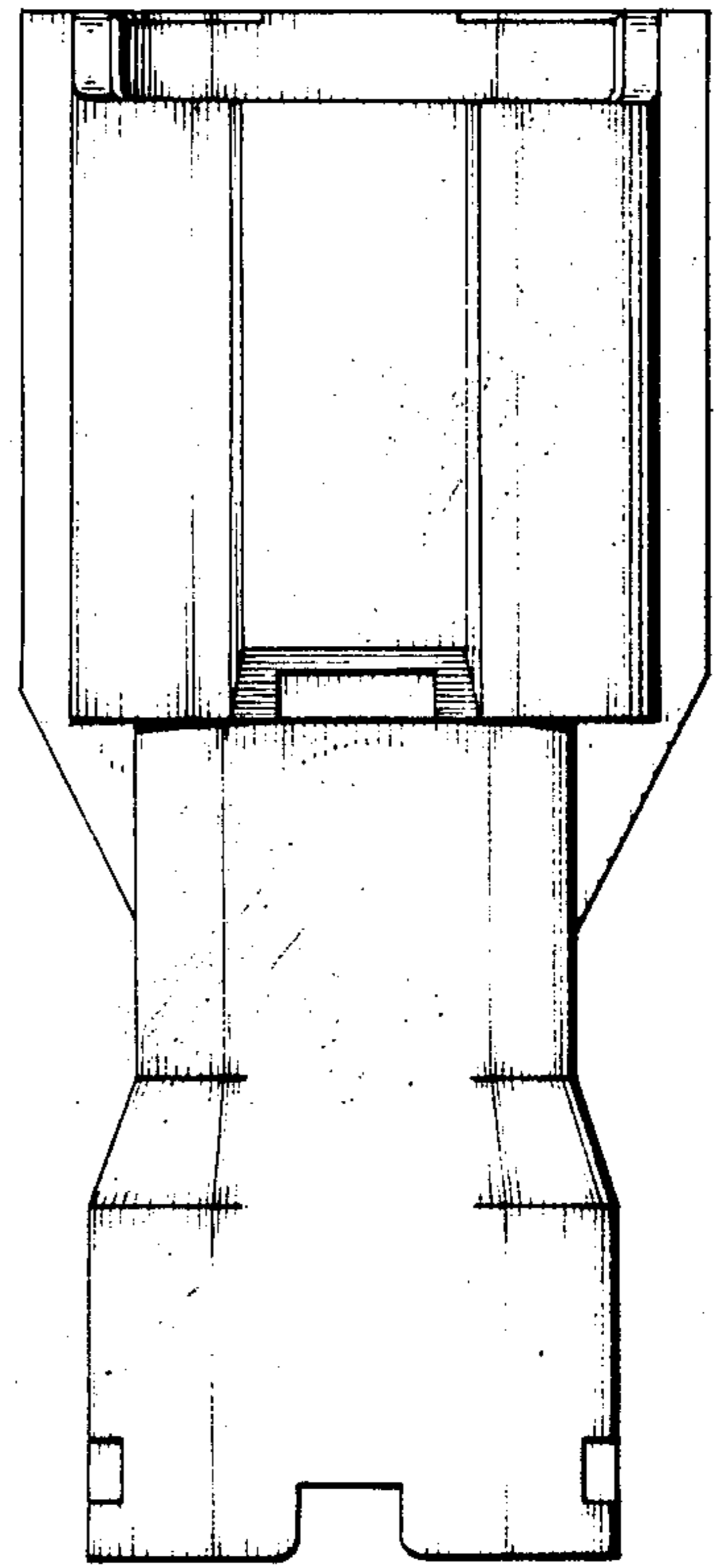
**FIG 18**



**FIG 19**

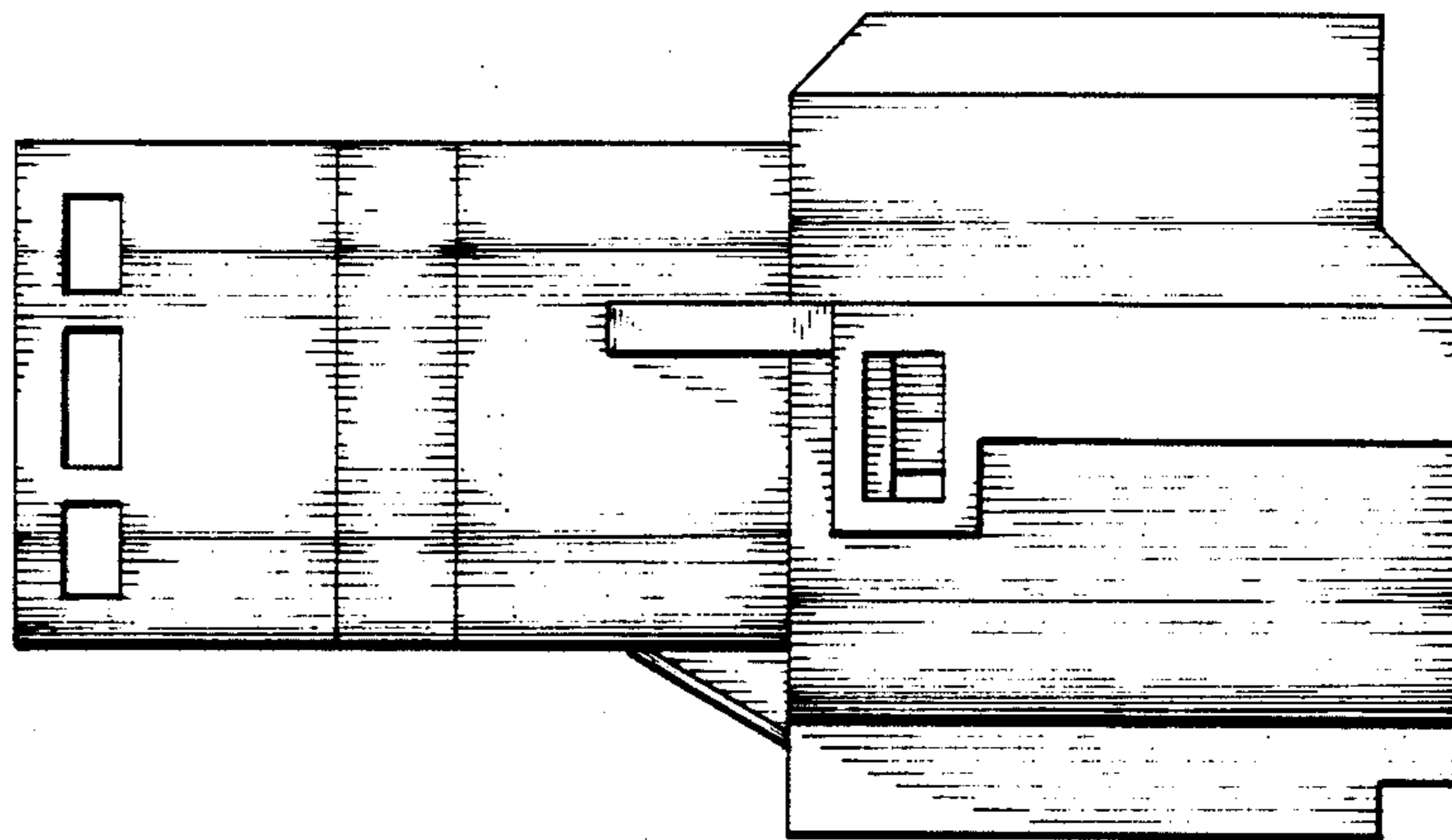


**FIG 20**

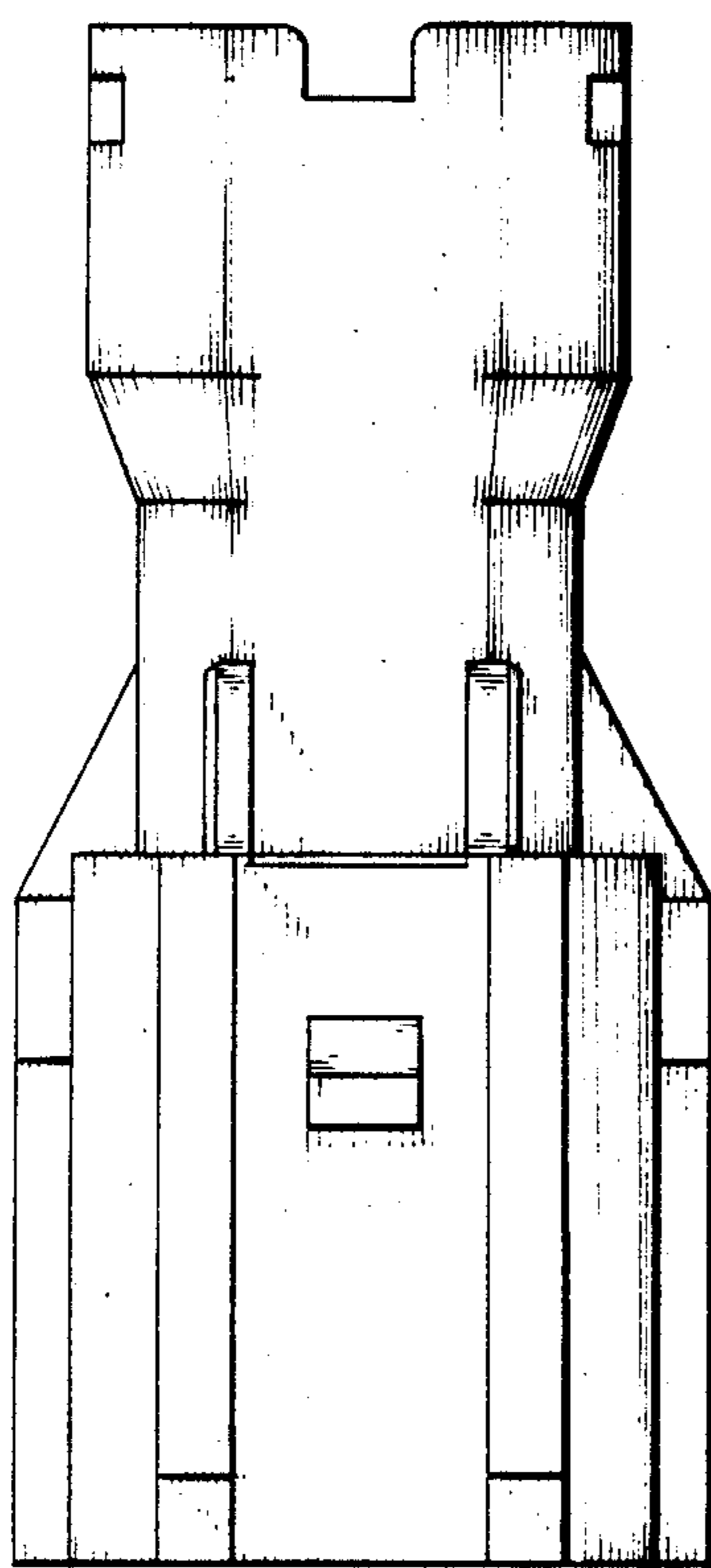


**FIG 2A**

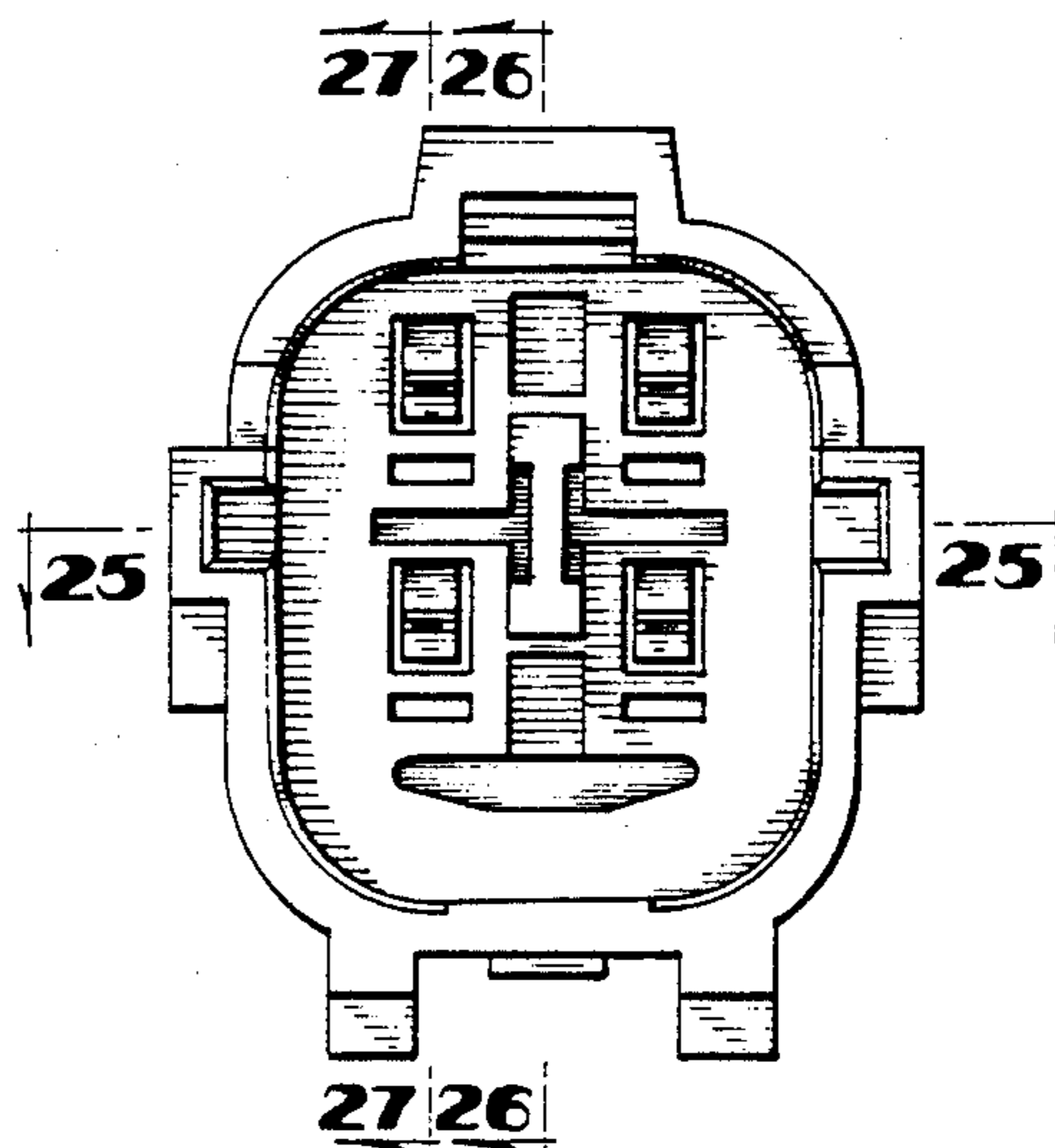




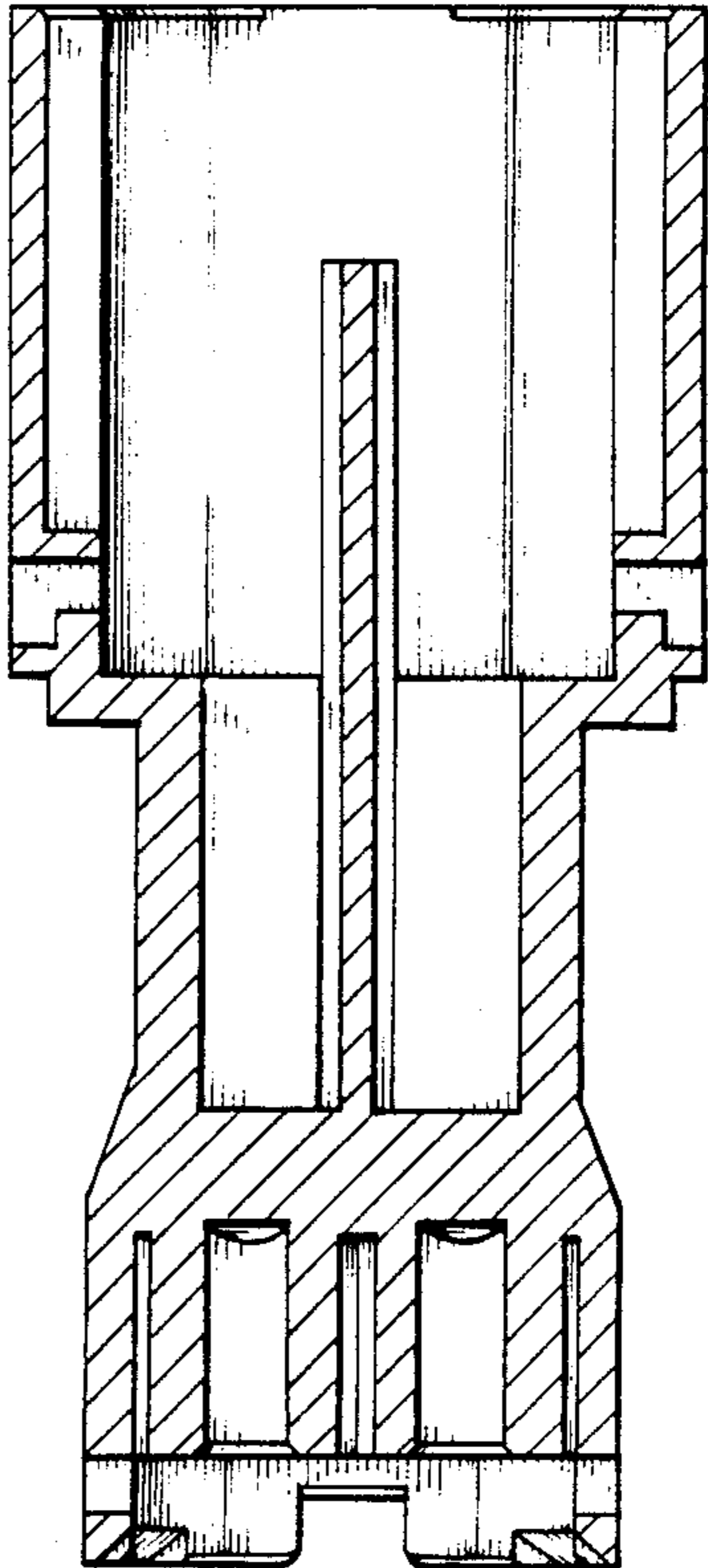
**FIG 22**



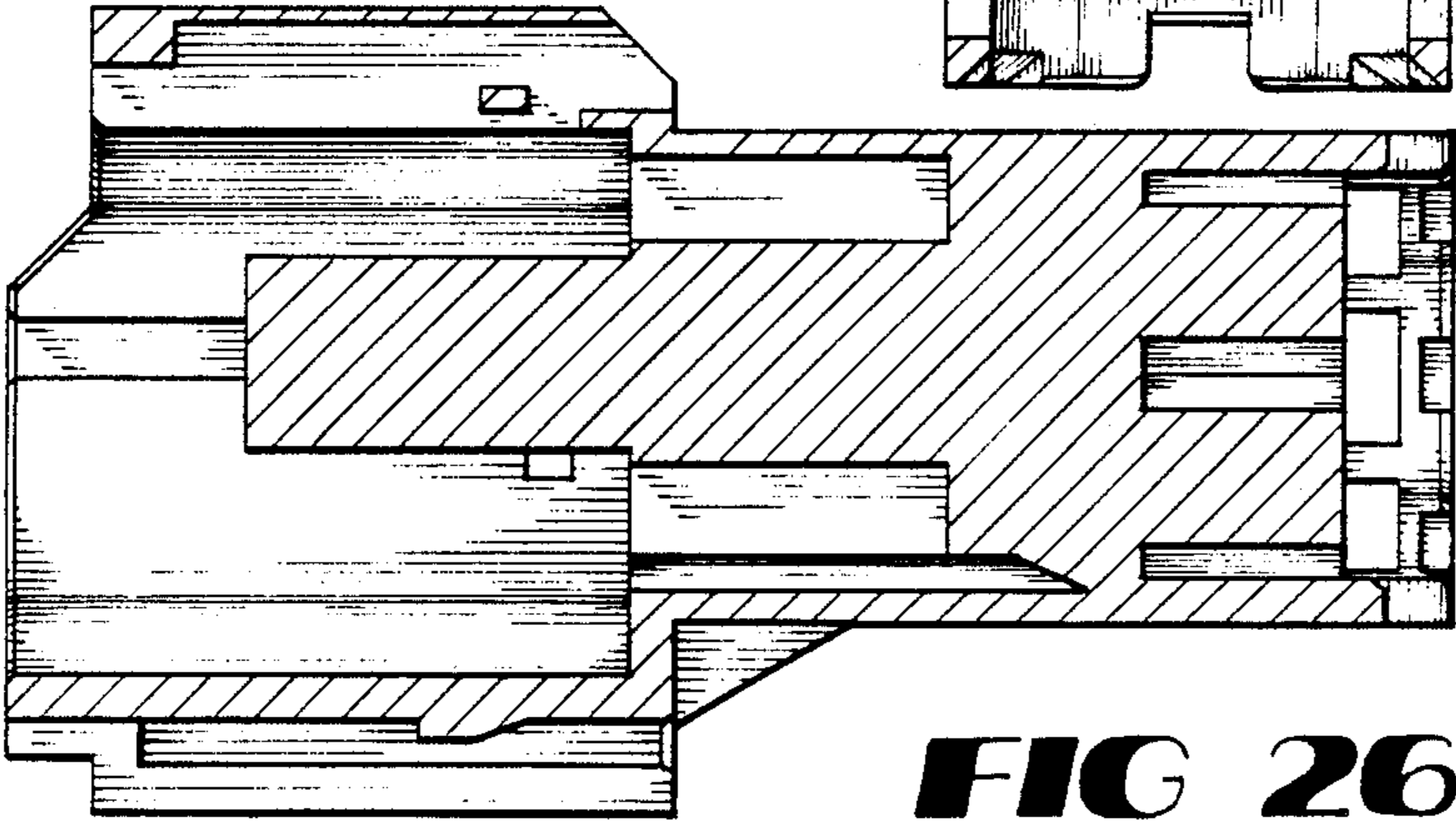
**FIG 23**



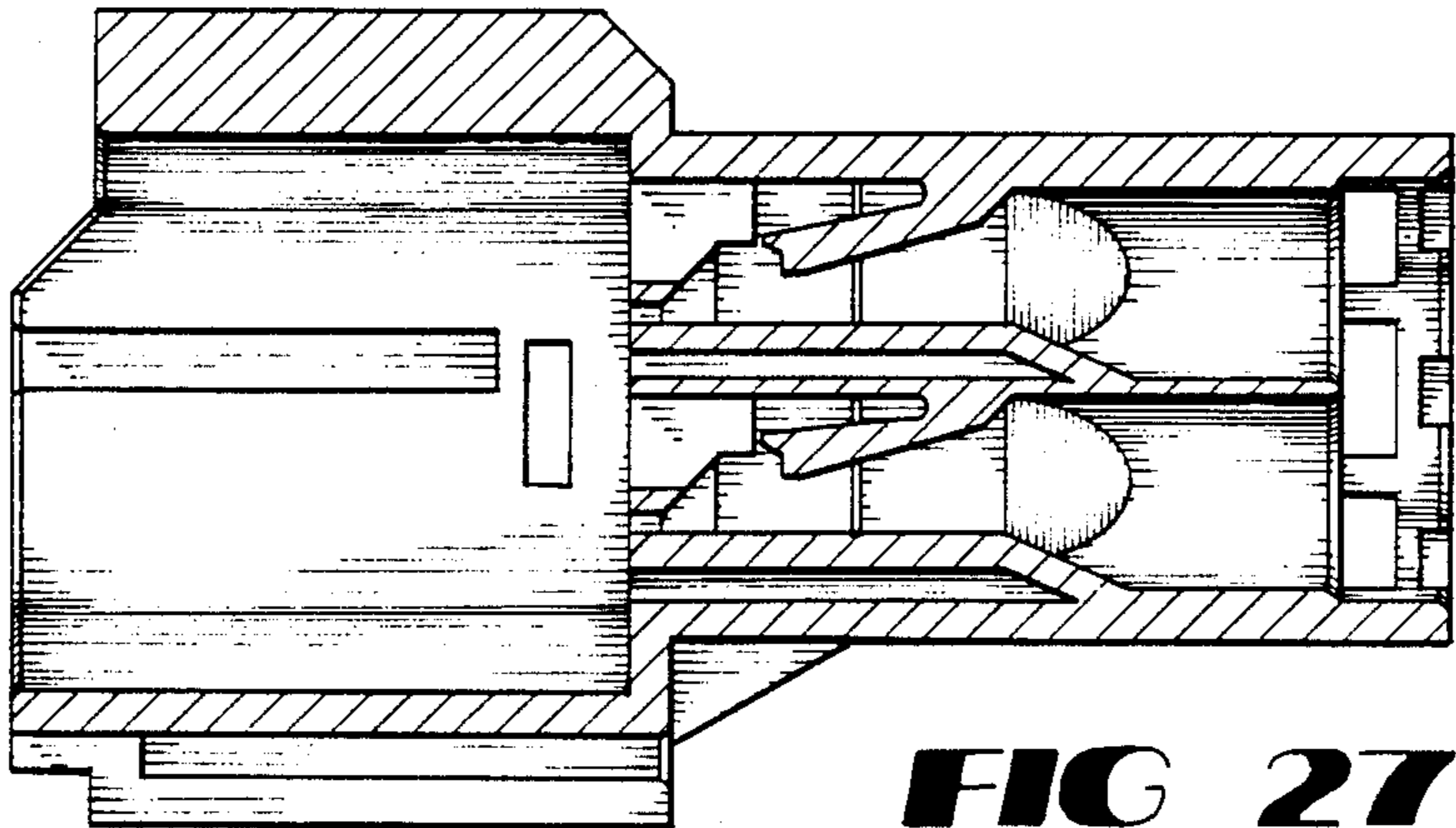
**FIG 24**



**FIG 25**



**FIG 26**



**FIG 27**