

[54] **GENERATOR SET ENCLOSURE**

- [75] **Inventor:** Paul W. Haverly, Coon Rapids, Minn.
[73] **Assignee:** Onan Corporation, Minneapolis, Minn.
[**] **Term:** 14 Years
[21] **Appl. No.:** 126,956
[22] **Filed:** Nov. 30, 1987
[52] **U.S. Cl.** D13/114
[58] **Field of Search** D13/1, 2, 3; D15/1; 290/1 A, 1 B; 123/2, 3, 200

[56] **References Cited**
U.S. PATENT DOCUMENTS

- D. 143,260 12/1945 Altman .
D. 143,366 12/1945 Tandler et al. .
D. 143,367 12/1945 Tandler et al. .
D. 143,368 12/1945 Tandler et al. .
D. 201,327 6/1965 Hori et al. .
D. 205,975 10/1966 Sato .
D. 227,411 6/1973 DeBella .
D. 275,946 10/1984 Ekuan .
D. 295,621 5/1988 Lent et al. .
4,293,756 10/1981 Hoyt, Jr. et al. 290/1 A
4,835,405 5/1989 Clancey et al. 290/1 A

OTHER PUBLICATIONS

- Onan's 15 MDL 3 Generator, pictured on p. 158 of *Boating*, Feb. 1986.
Kohler Generator, Item No. 3W148, pictured on p. 805 of *W. W. Graner Catalog 369*, Spring 1986.
Onan Emerald GenSet Generator, pictured on p. 21 of *R V Business*, 12-15-84.
Onan Microlite™ 2.2 GenSet Specification Sheet dated 3/88.
Onan Microlite™ 2.8 GenSet Specification Sheet dated 3/88.
Onan Microlite™ RV Gen Sets, Power by Design Brochure, dated 11/87.

Primary Examiner—Susan J. Lucas
Assistant Examiner—Joel Sincavage
Attorney, Agent, or Firm—Merchant, Gould, Smith, Edell, Welter & Schmidt

[57] **CLAIM**

The ornamental design for a generator set enclosure, as shown.

DESCRIPTION

FIG. 1 is a front and top left perspective view of a generator set enclosure showing my new design; FIG. 2 is a front elevational view thereof; FIG. 3 is a rear elevational view thereof; FIG. 4 is a left side elevational view thereof; FIG. 5 is a right side elevational view thereof; FIG. 6 is a top plan view thereof; and FIG. 7 is a bottom plan view thereof.

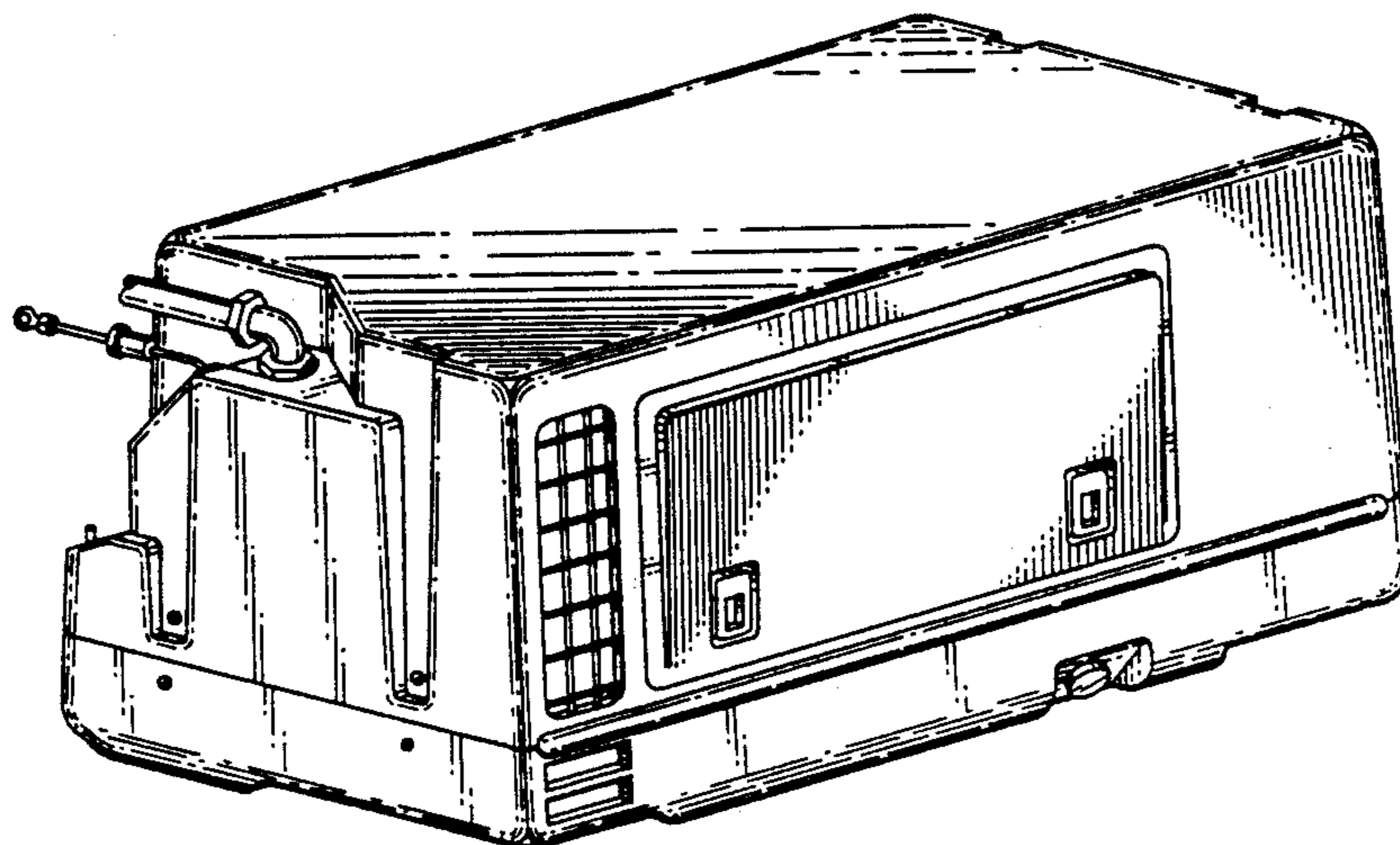

FIG. 1

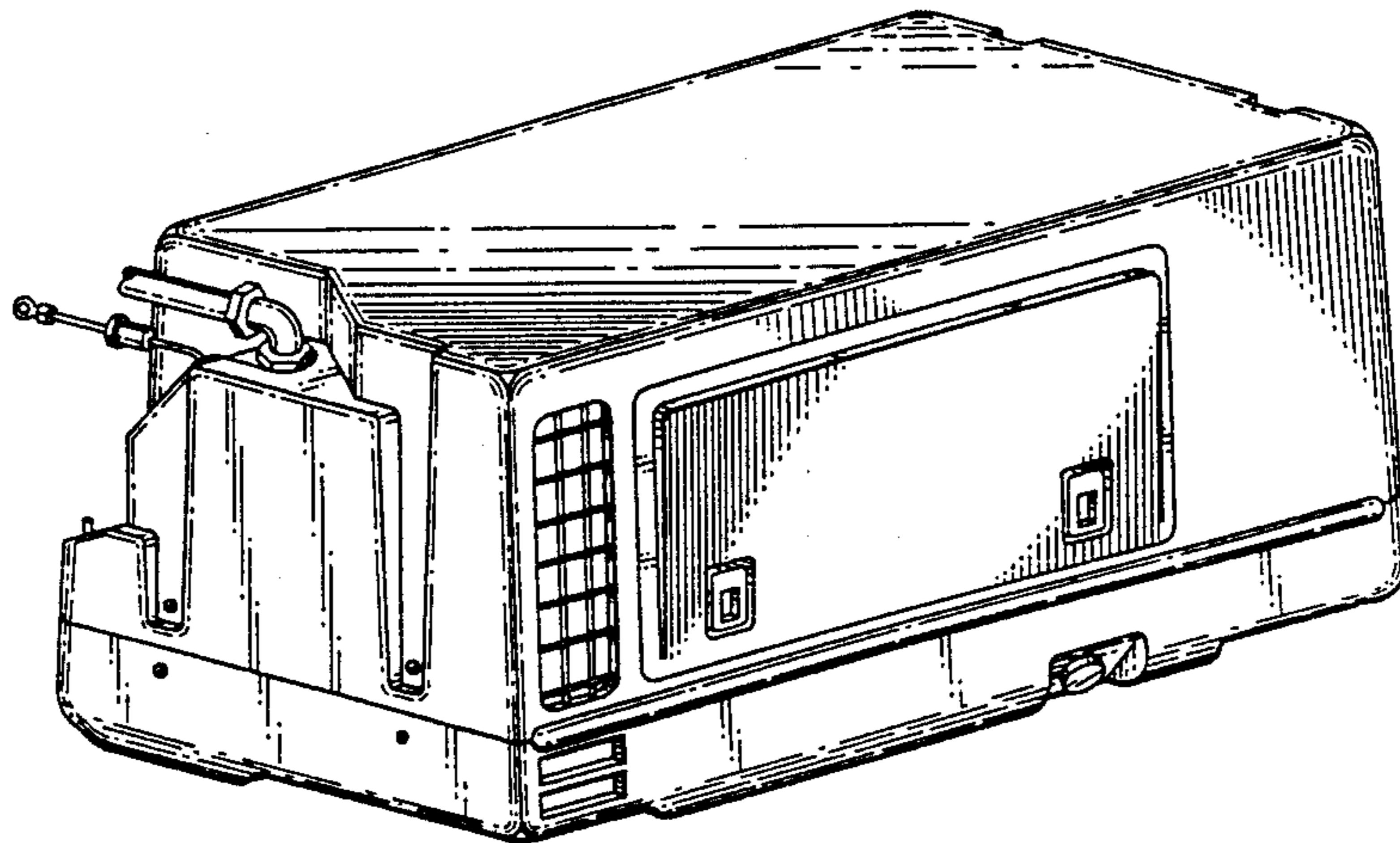

FIG. 2

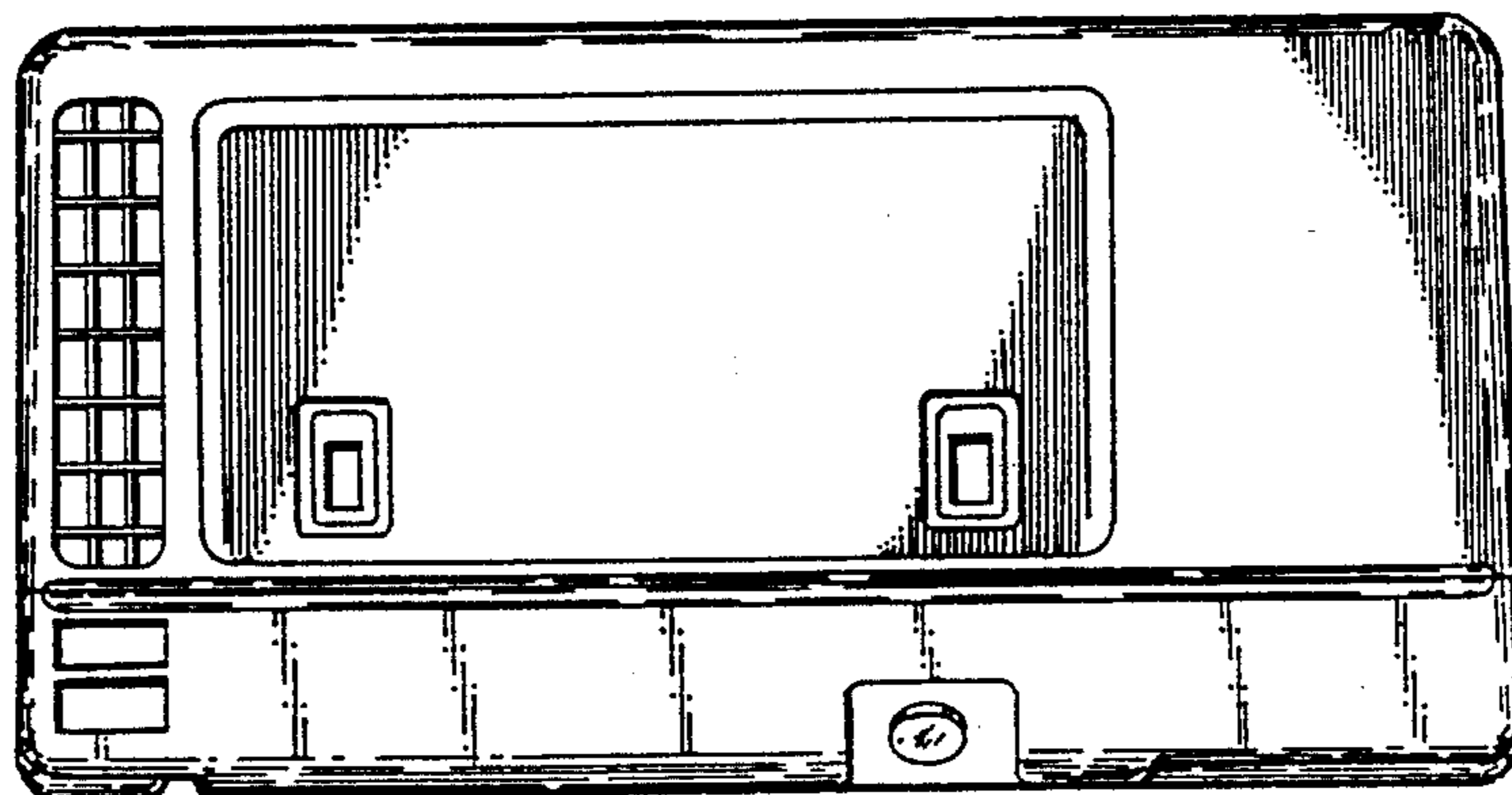

FIG. 3

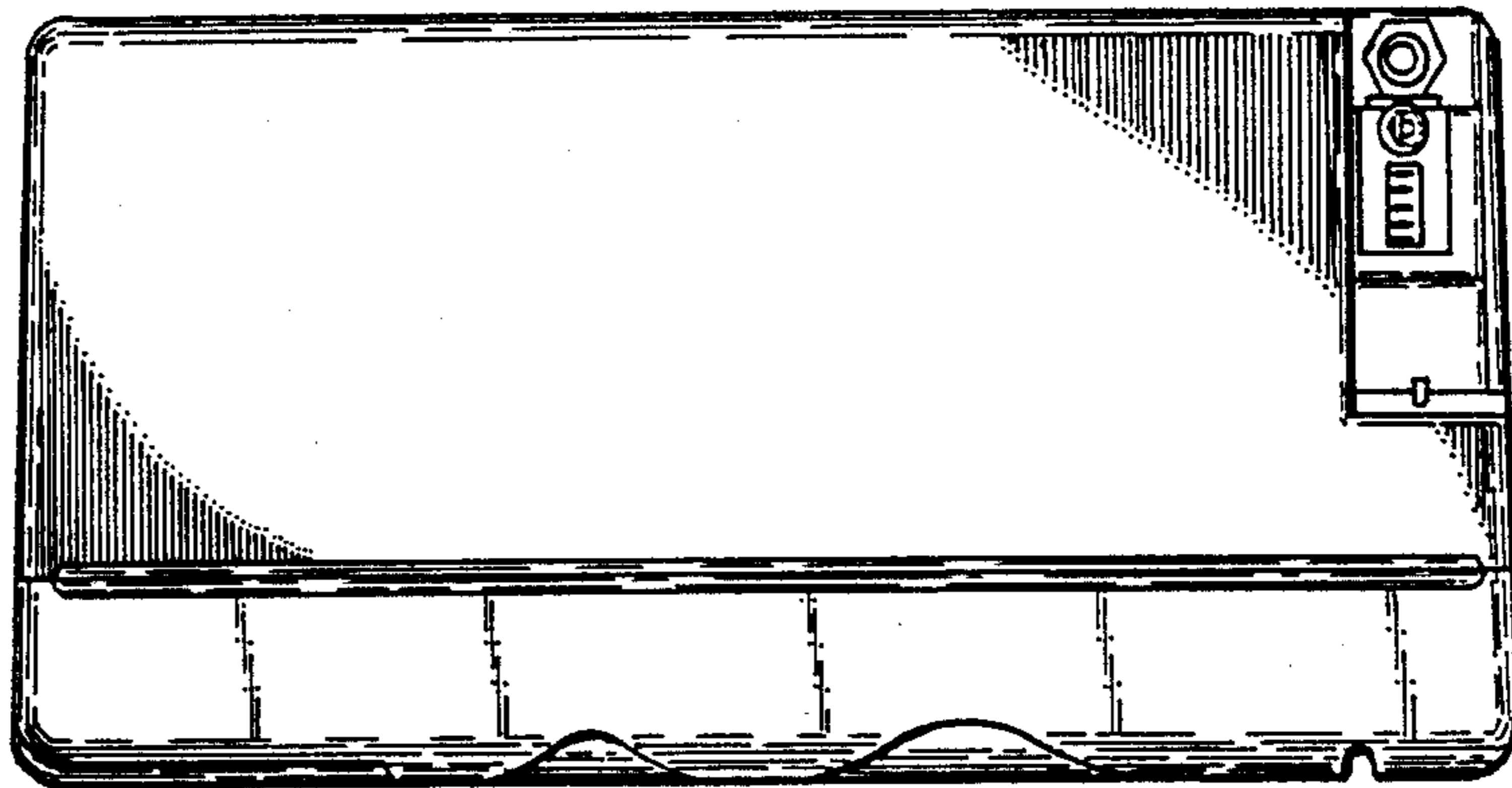

FIG. 4

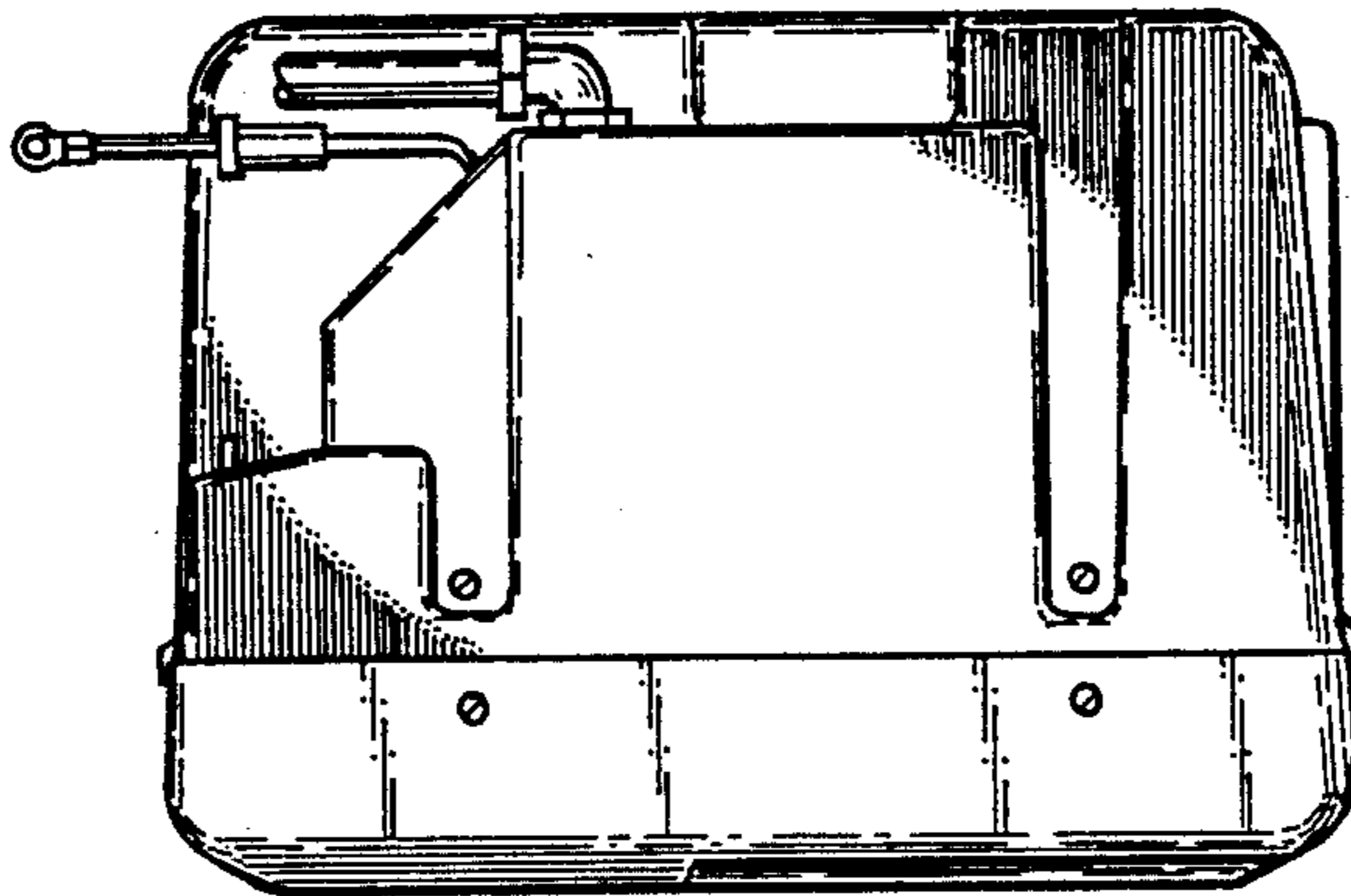

FIG. 5

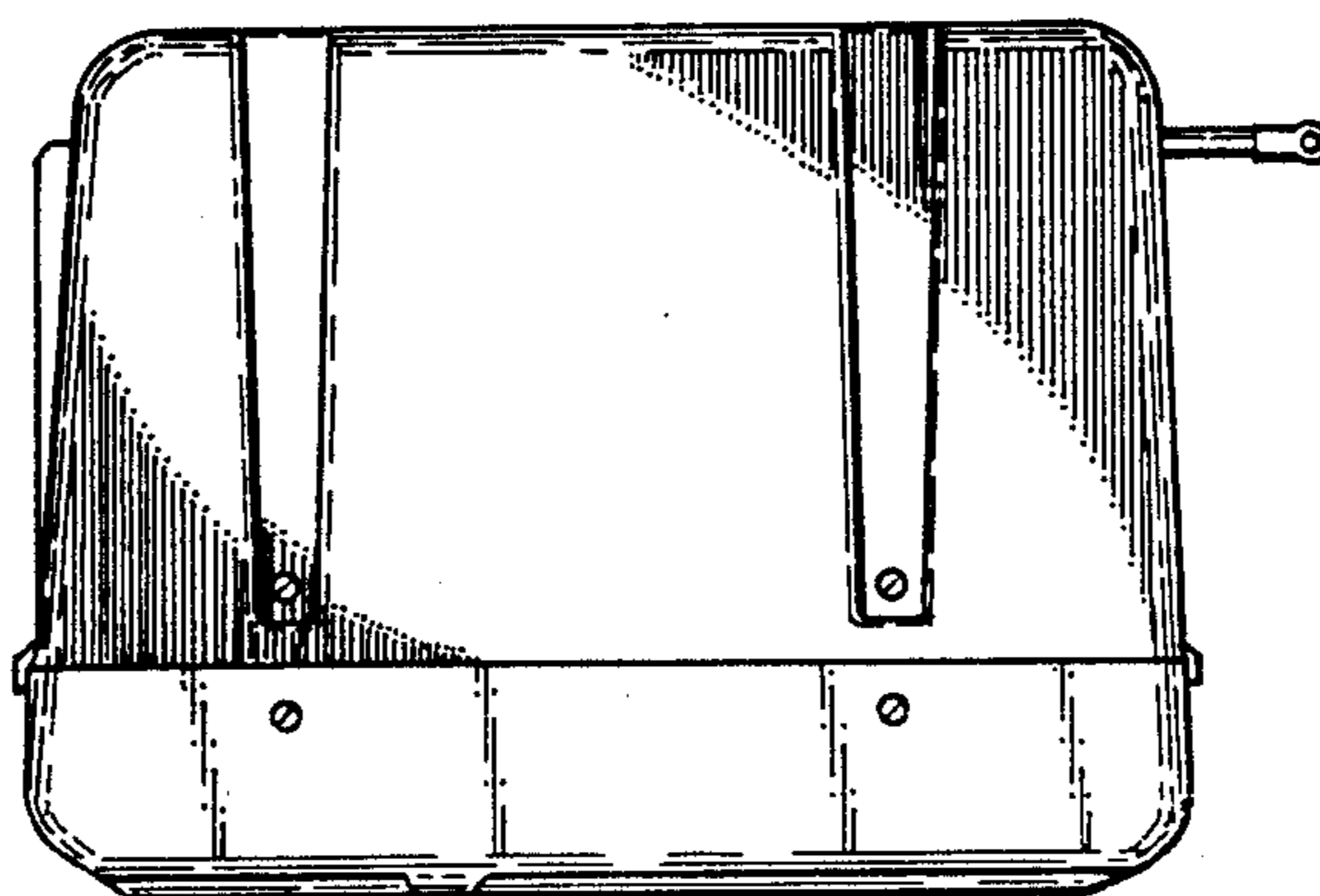

FIG. 6

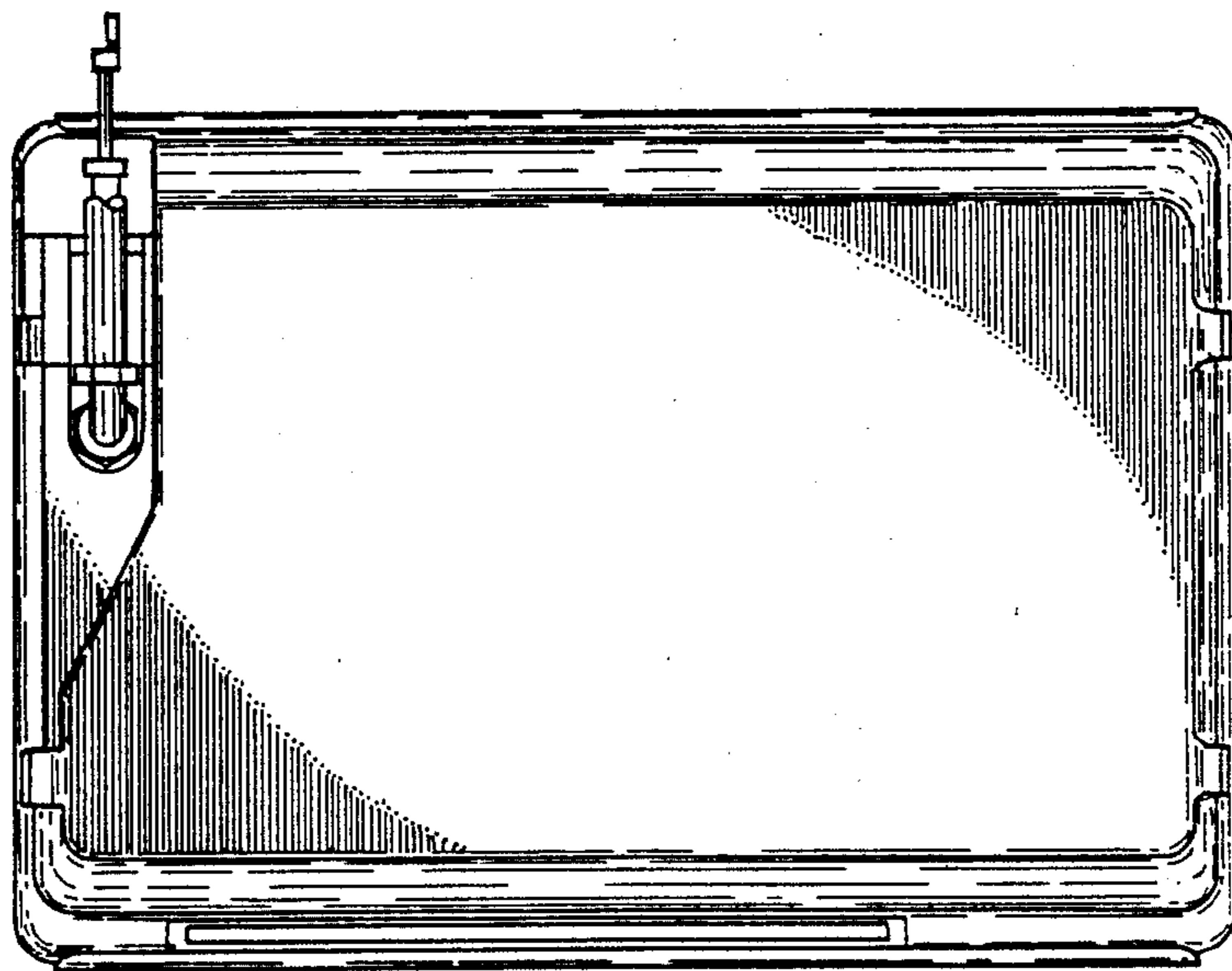

FIG. 7

