

[54] **AUTOMOBILE TIRE**

[75] **Inventor: Yoshihiko Hasegawa, Hyogo, Japan**

[73] **Assignee: Sumitomo Rubber Industries, Ltd., Hyogo, Japan**

[\*\*] **Term: 14 Years**

[21] **Appl. No.: 113,265**

[22] **Filed: Oct. 27, 1987**

[30] **Foreign Application Priority Data**

Apr. 27, 1987 [JP] Japan ..... 62-16846

[52] **U.S. Cl. .... D12/149**

[58] **Field of Search ..... D12/136, 140, 145-151; 152/209 R, 209 B, 209 D**

[56] **References Cited**

**U.S. PATENT DOCUMENTS**

D. 301,851 6/1989 Tomoda ..... D12/140

**OTHER PUBLICATIONS**

1987 Tread Design Guide, ©1/87, p. 251, Dunlop K490 Intermediate Terrain Dirt Tire & KT477 ATV Tire, top left side of page & third row down from top, second tire in from left side of page.

*Primary Examiner*—James M. Gandy  
*Attorney, Agent, or Firm*—Birch, Stewart, Kolasch & Birch

[57] **CLAIM**

The ornamental design for an automobile tire, as shown and described.

**DESCRIPTION**

FIG. 1 is a perspective view of an automobile tire showing my new design it being understood that the tread pattern is repeated uniformly throughout the circumference of the tire and the opposite side is the same as that shown;

FIG. 2 is a front elevational view thereof; and FIG. 3 is a side elevational view thereof.

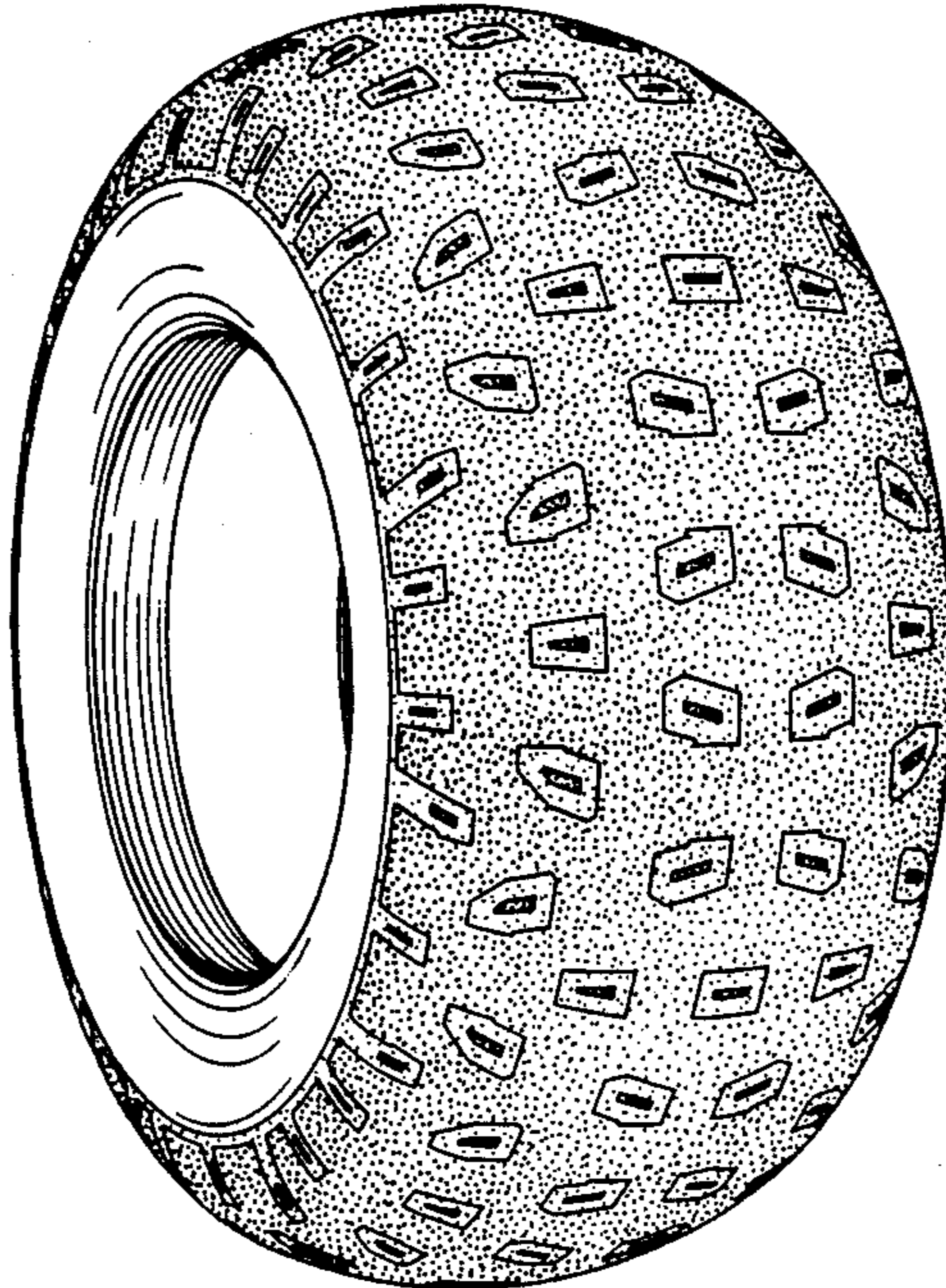

FIG. 1

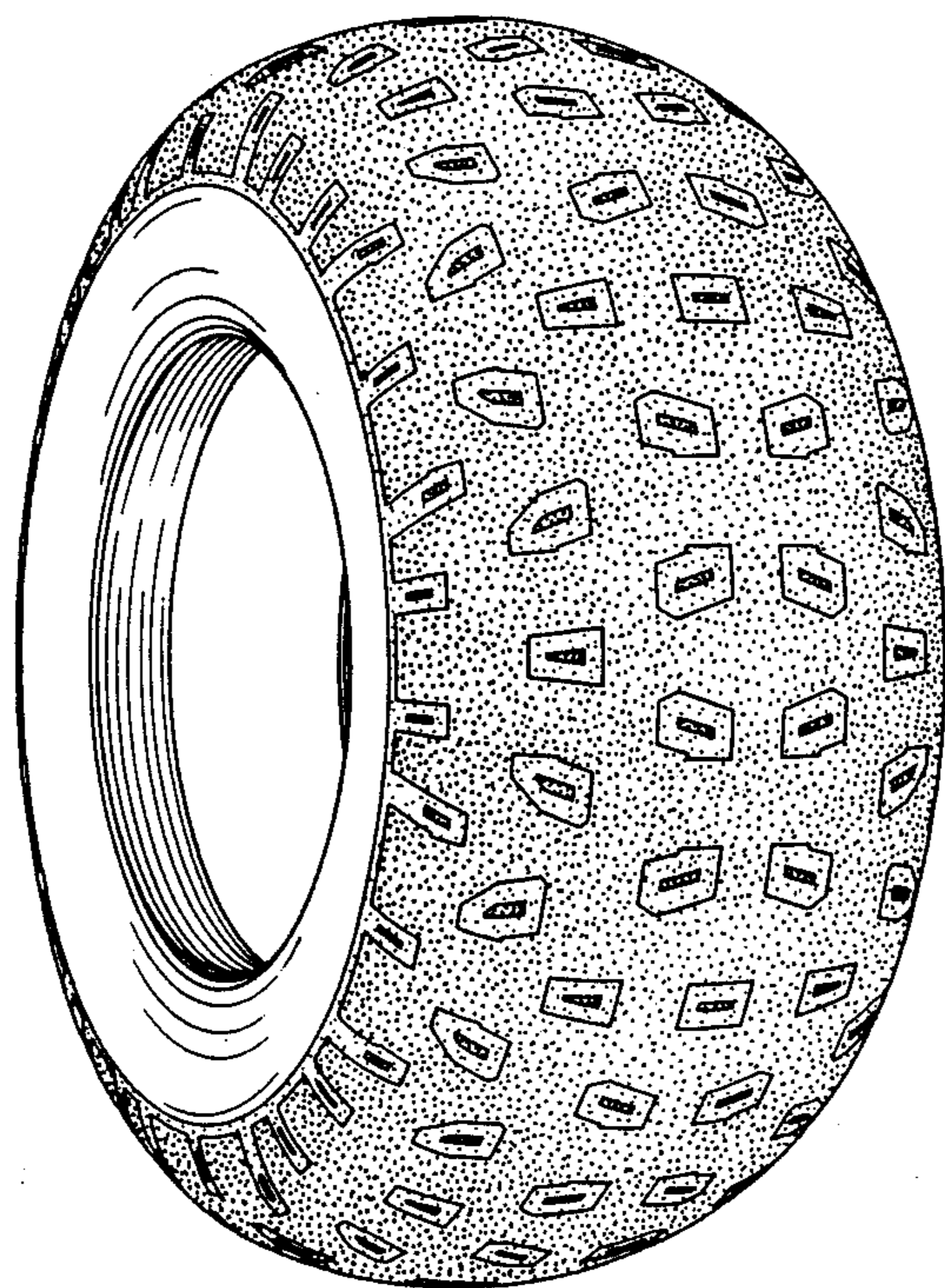

FIG. 2

