

[54] **AUTOMOBILE TIRE**

[75] **Inventor: Yasuo Igarashi, Hyogo, Japan**
[73] **Assignee: Sumitomo Rubber Industries, Ltd., Hyogo, Japan**
[**] **Term: 14 Years**
[21] **Appl. No.: 106,763**
[22] **Filed: Oct. 13, 1987**

[30] **Foreign Application Priority Data**

Apr. 13, 1987 [JP] Japan 62-14466
[52] **U.S. Cl. D12/148**
[58] **Field of Search D12/136, 140, 145-151; 152/209 R, 209 B, 209 D**

[56] **References Cited**

U.S. PATENT DOCUMENTS
D. 304,708 11/1989 Fujiki D12/150

OTHER PUBLICATIONS

1987 Tread Design Guide, ©1/87, p. 248, Carlisle Red Dot R Tire, second row down from top, second tire in from right side of page.

Primary Examiner—James M. Gandy
Attorney, Agent, or Firm—Birch, Stewart, Kolasch & Birch

[57] **CLAIM**

The ornamental design for an automobile tire, as shown and described.

DESCRIPTION

FIG. 1 is a perspective view of an automobile tire showing my new design it being understood that the tread pattern is repeated uniformly throughout the circumference of the tire and the opposite side is the same as that shown;
FIG. 2 is a front elevational view thereof; and
FIG. 3 is a side elevational view thereof.

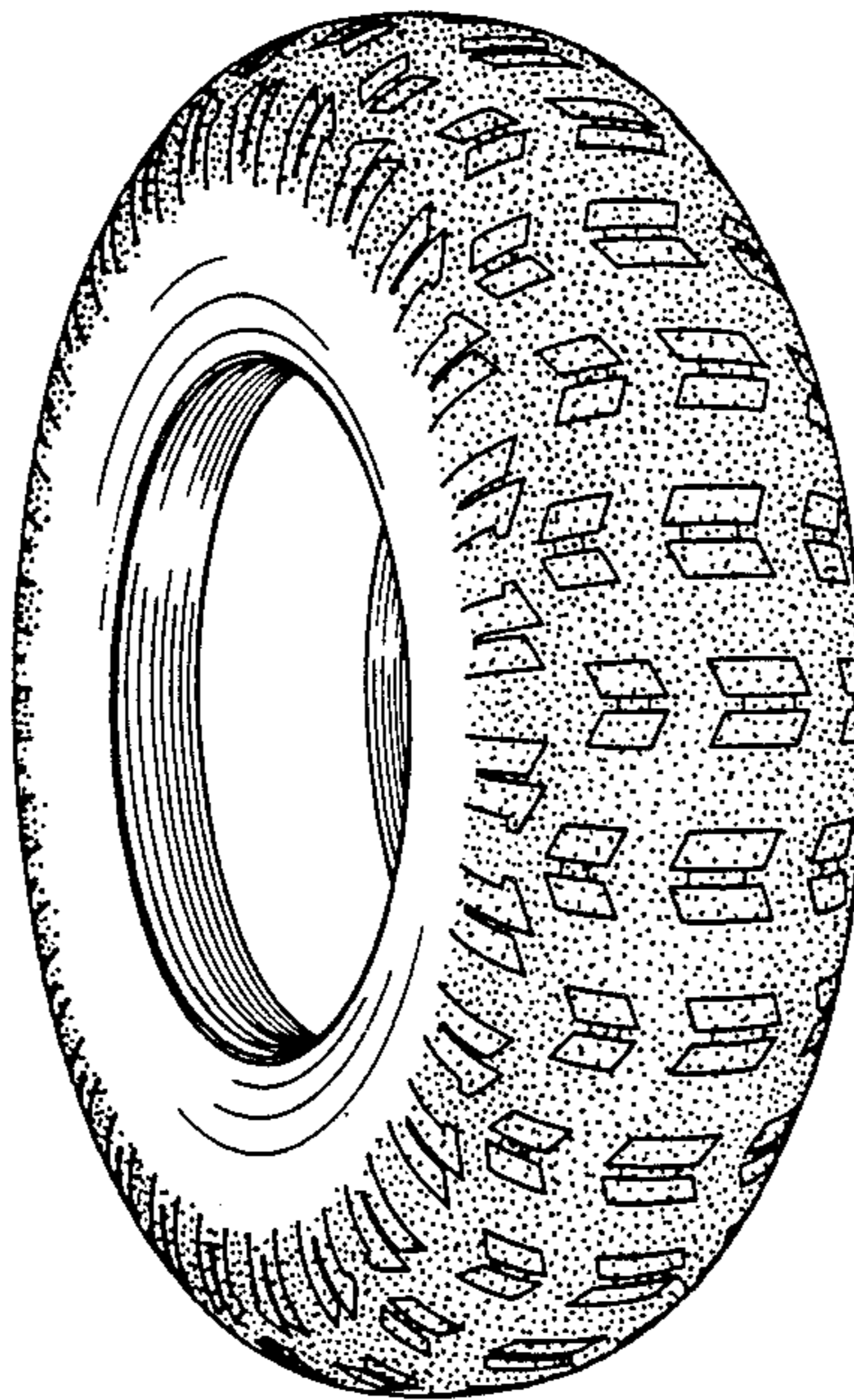

FIG. 1

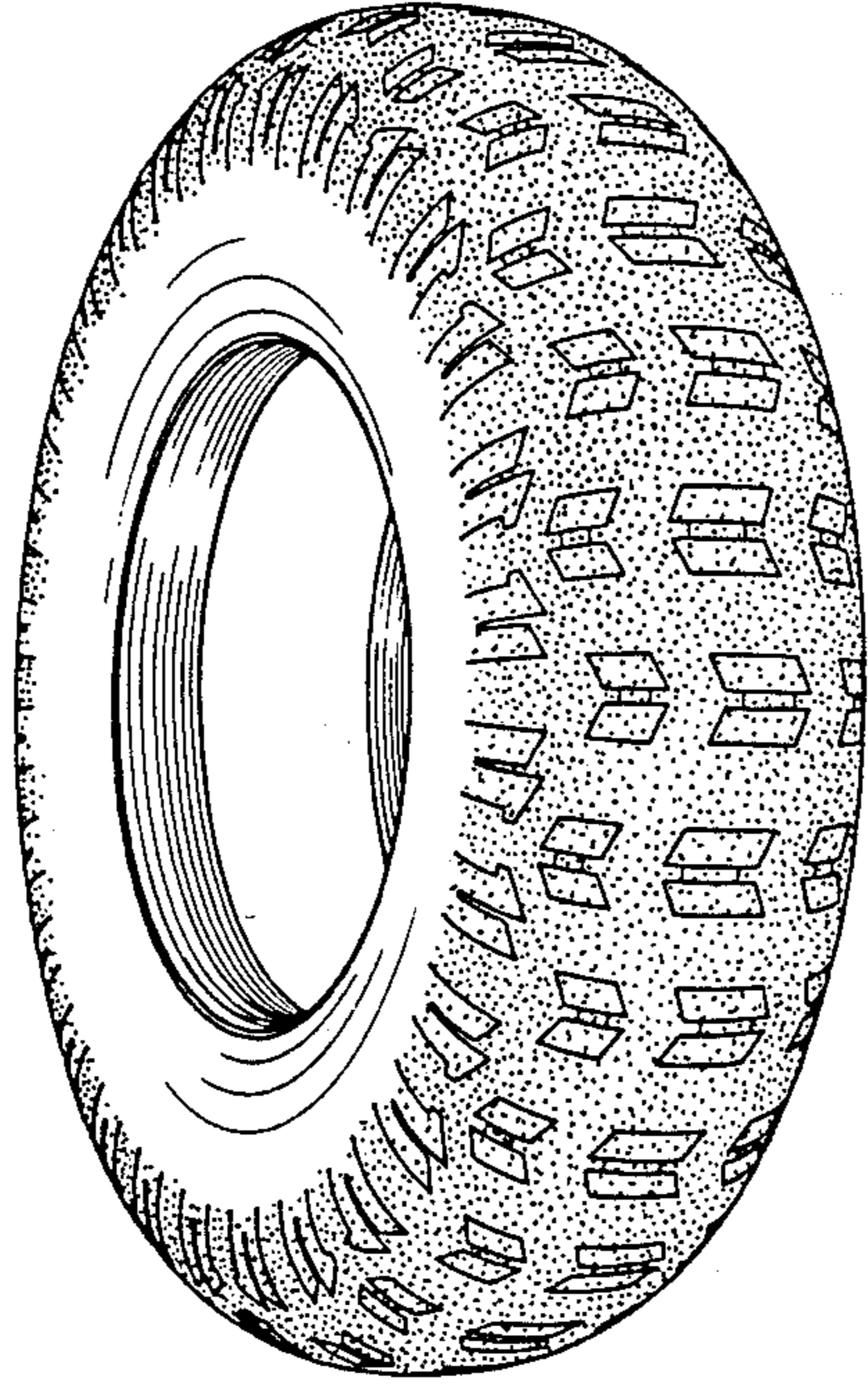

FIG. 2

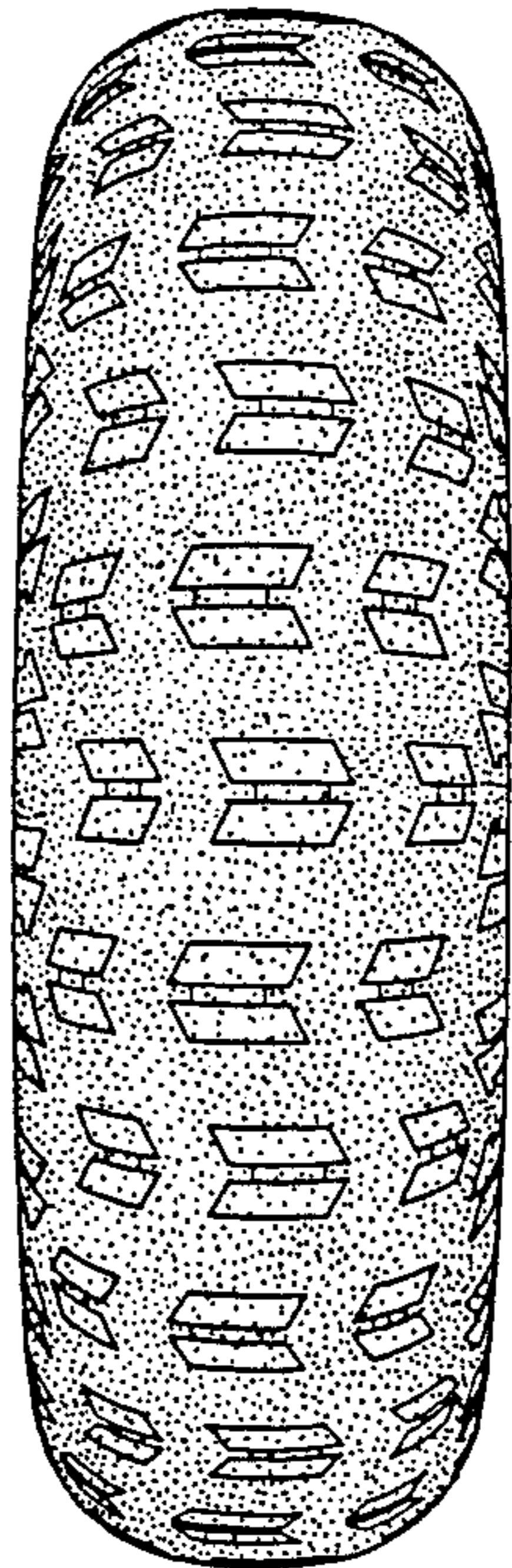

FIG. 3

