

[54] **FLOW METER**
[75] **Inventor: Robert E. Hall, Wichita, Kans.**
[73] **Assignee: Great Plains Industries, Inc.,
Wichita, Kans.**
[**] **Term: 14 Years**
[21] **Appl. No.: 43,232**
[22] **Filed: Apr. 27, 1987**
[52] **U.S. Cl. D10/96**
[58] **Field of Search D10/96, 100, 101;
73/861.78, 861.79, 861.89, 861.92, 861.91,
861.93, 861.94**

3,101,615 8/1963 Pavonic 73/861.78
3,301,053 1/1967 Walch, Jr. et al. 73/861.78
4,700,579 10/1987 Hall 73/861.92 X
4,719,807 1/1988 Jovicic 73/861.92

Primary Examiner—Nelson C. Holtje
Assistant Examiner—Antoine D. Davis
Attorney, Agent, or Firm—Bill D. McCarthy

[57] **CLAIM**

The ornamental design for a flow meter, as shown and described.

DESCRIPTION

FIG. 1 is a top plan view of a flowmeter showing my new design;
FIG. 2 is a bottom plan view;
FIG. 3 is a left side elevational view;
FIG. 4 is a right side elevational view;
FIG. 5 is a front elevational view; and
FIG. 6 is a rear elevational view thereof.

[56] **References Cited**
U.S. PATENT DOCUMENTS
D. 301,988 7/1989 Kruse et al. D10/96
2,949,764 8/1960 Knauth 73/861.79 X

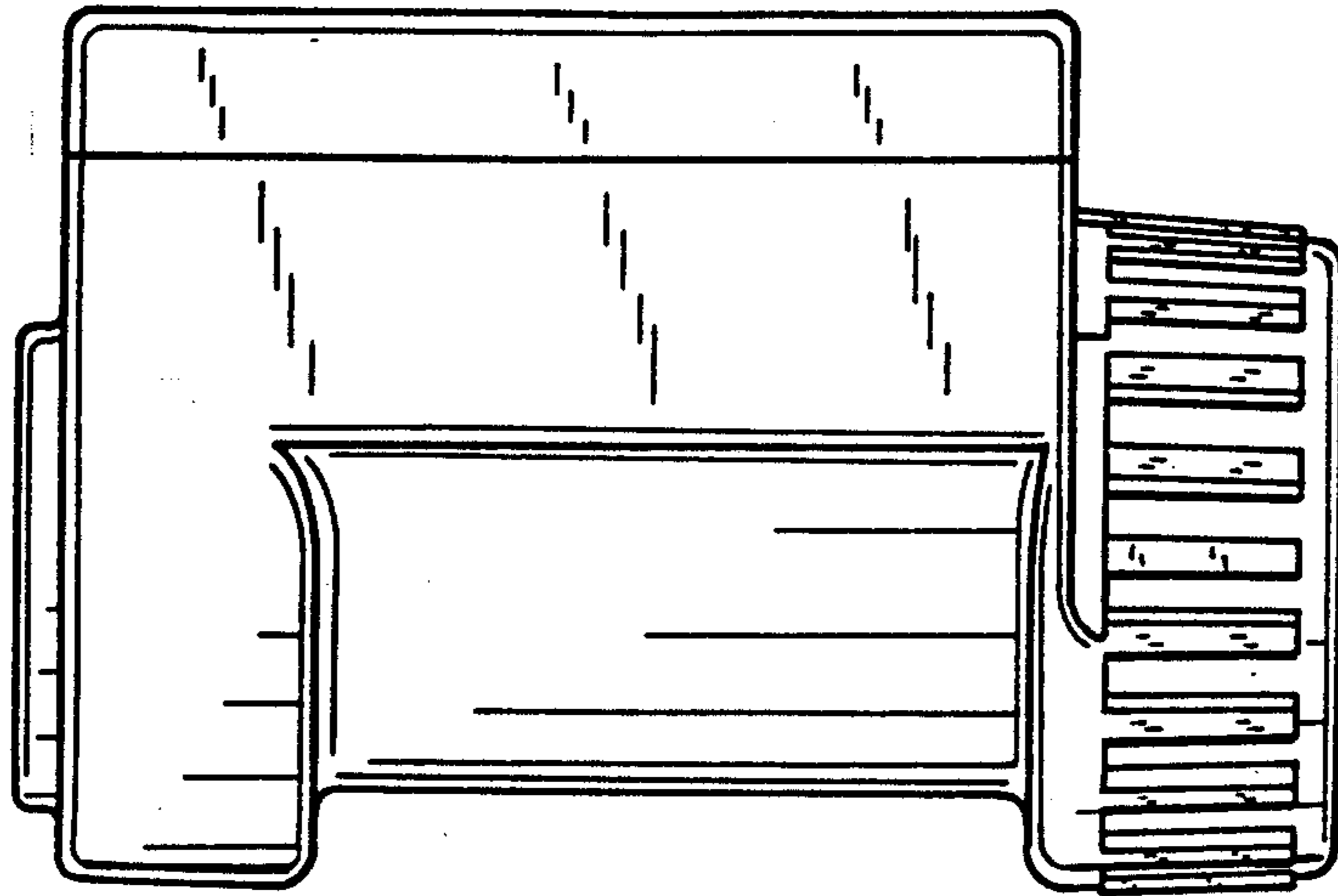

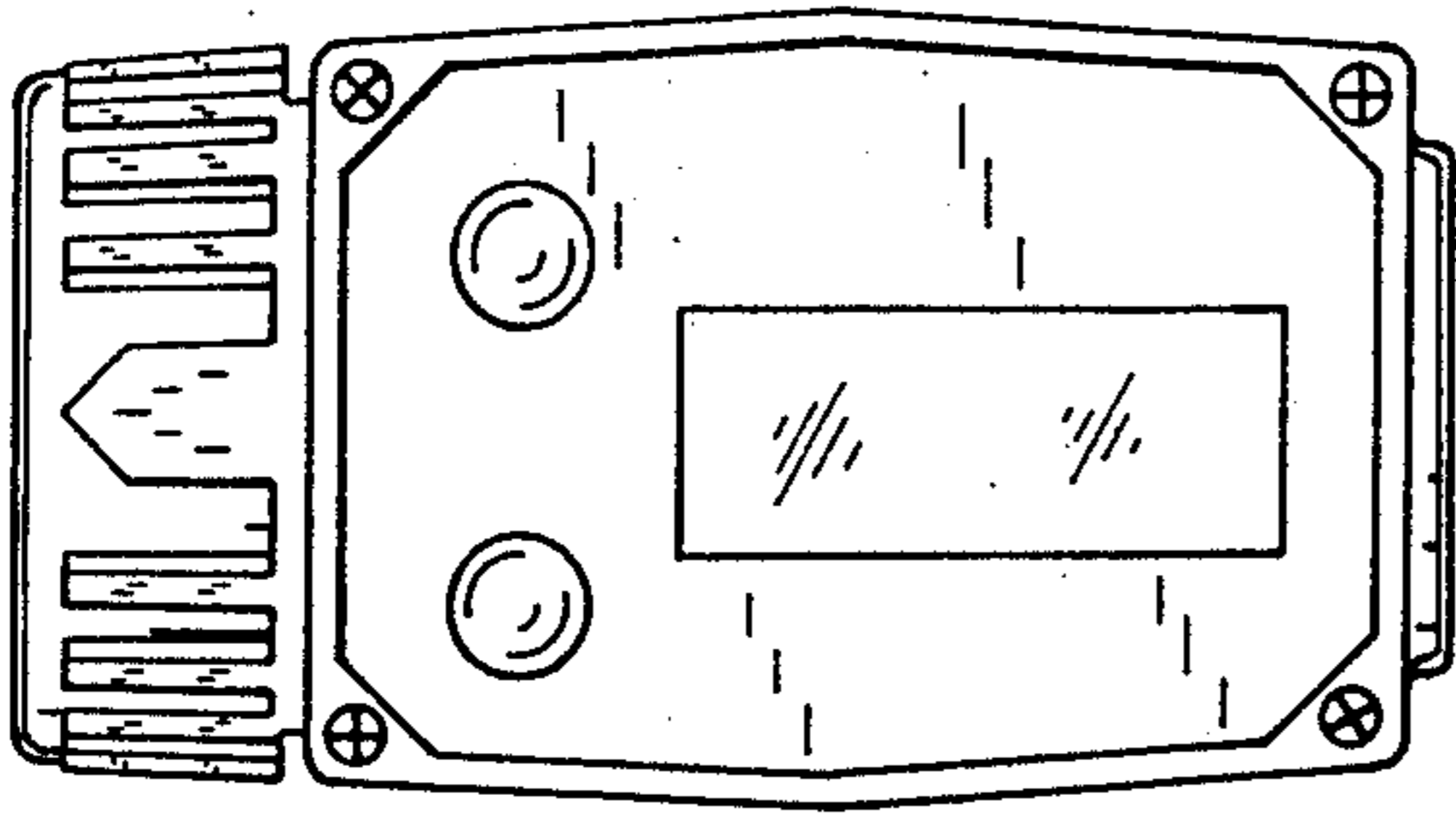

FIG. 1

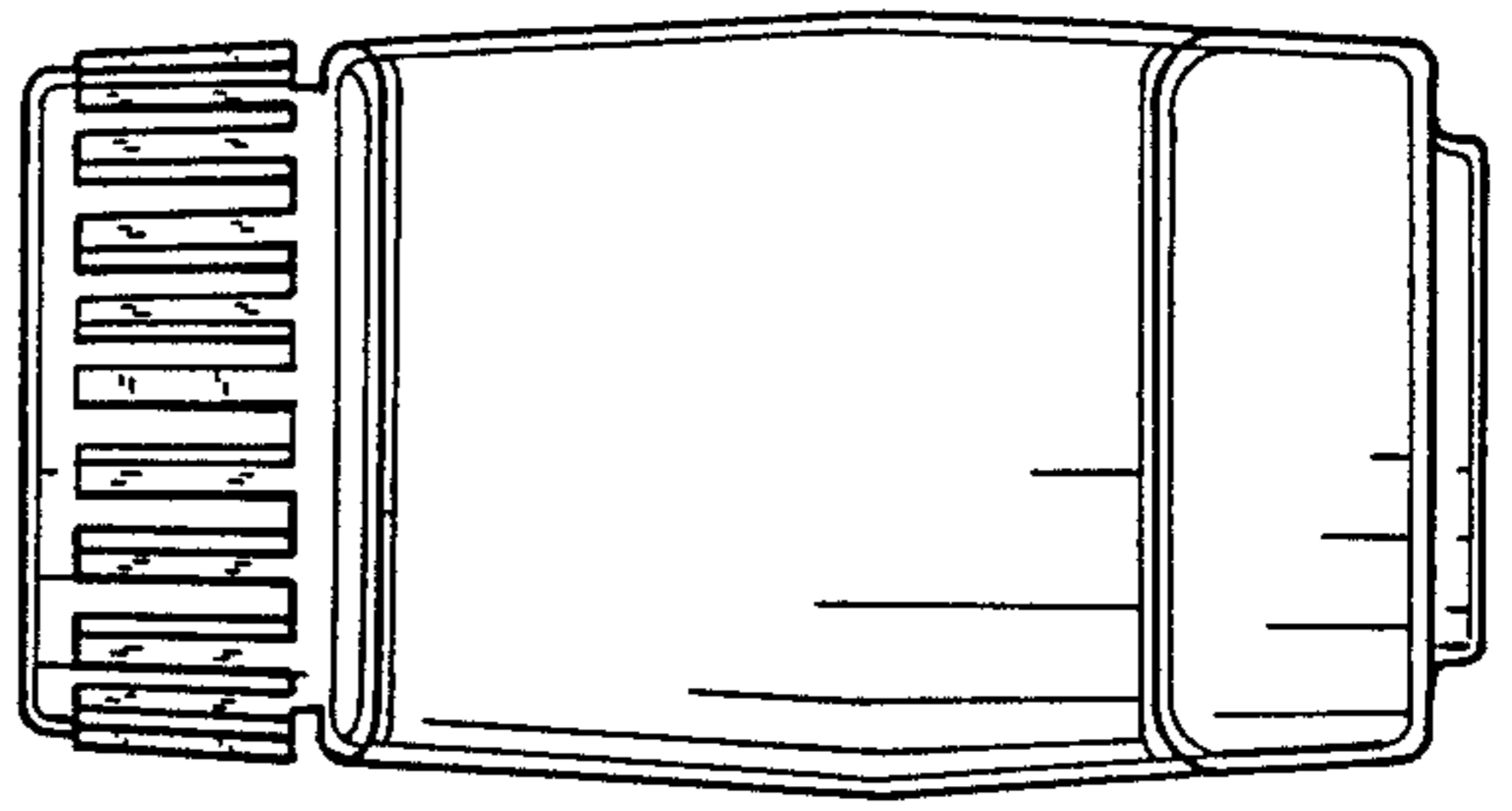

FIG. 2

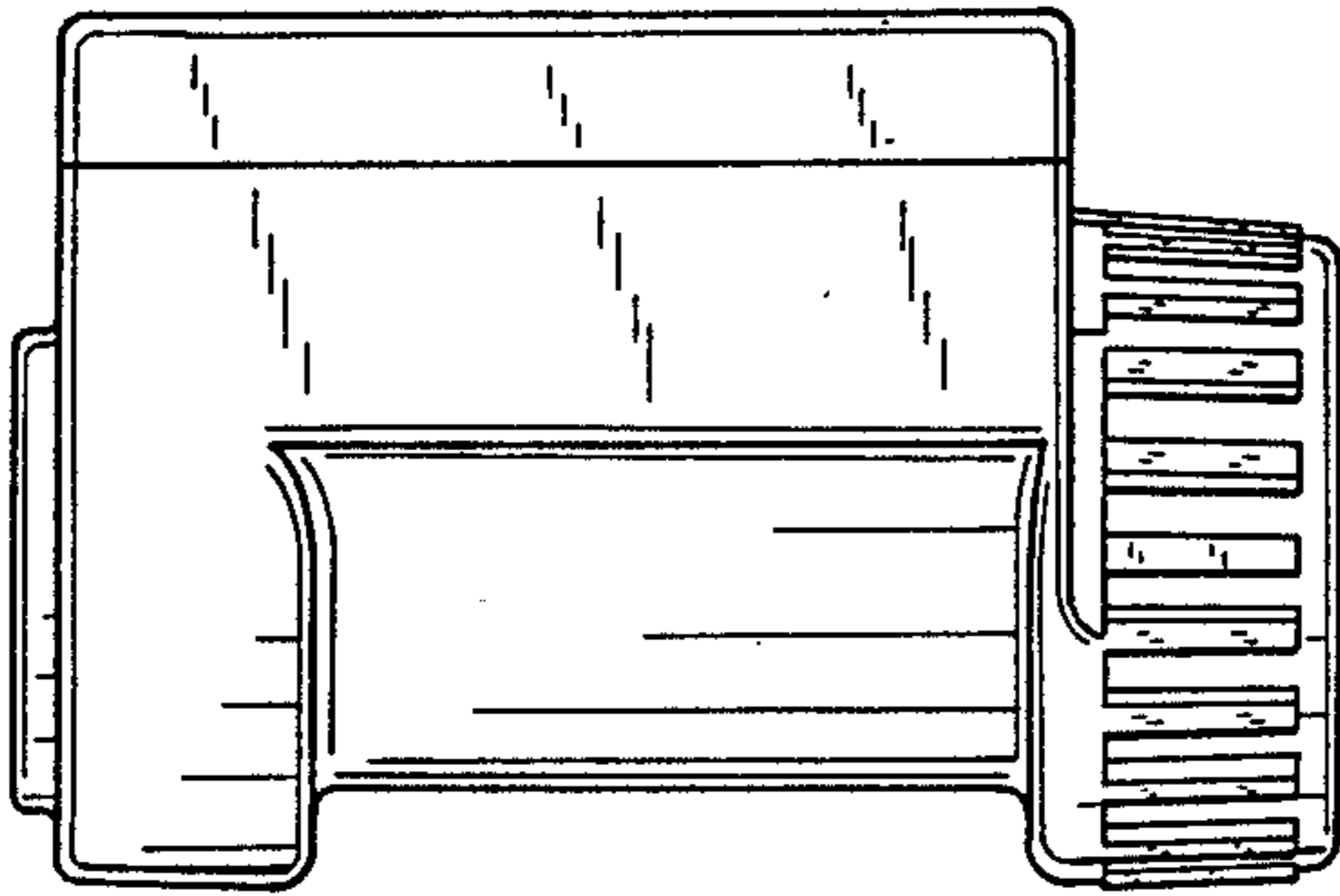

FIG. 3

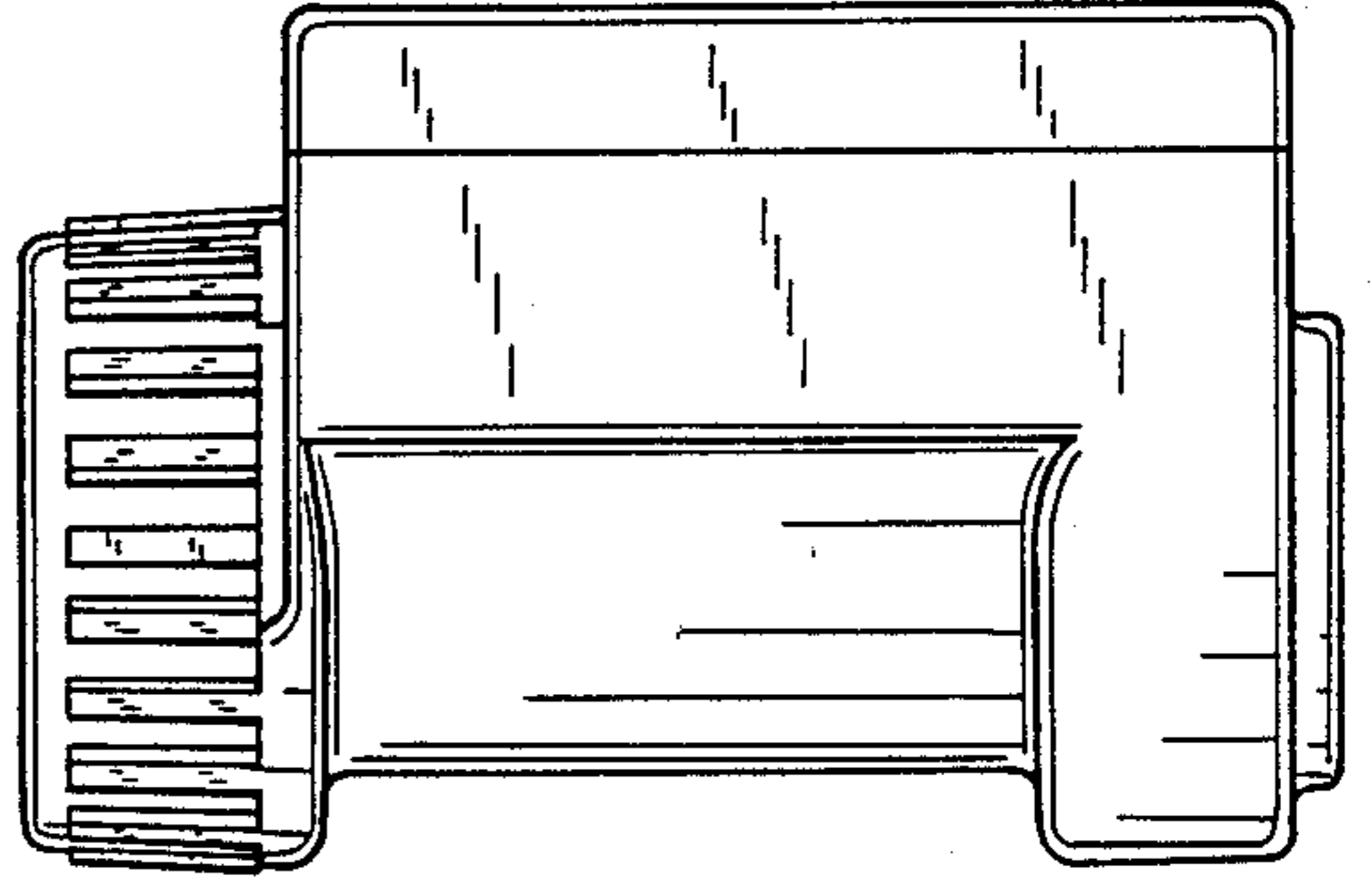

FIG. 4

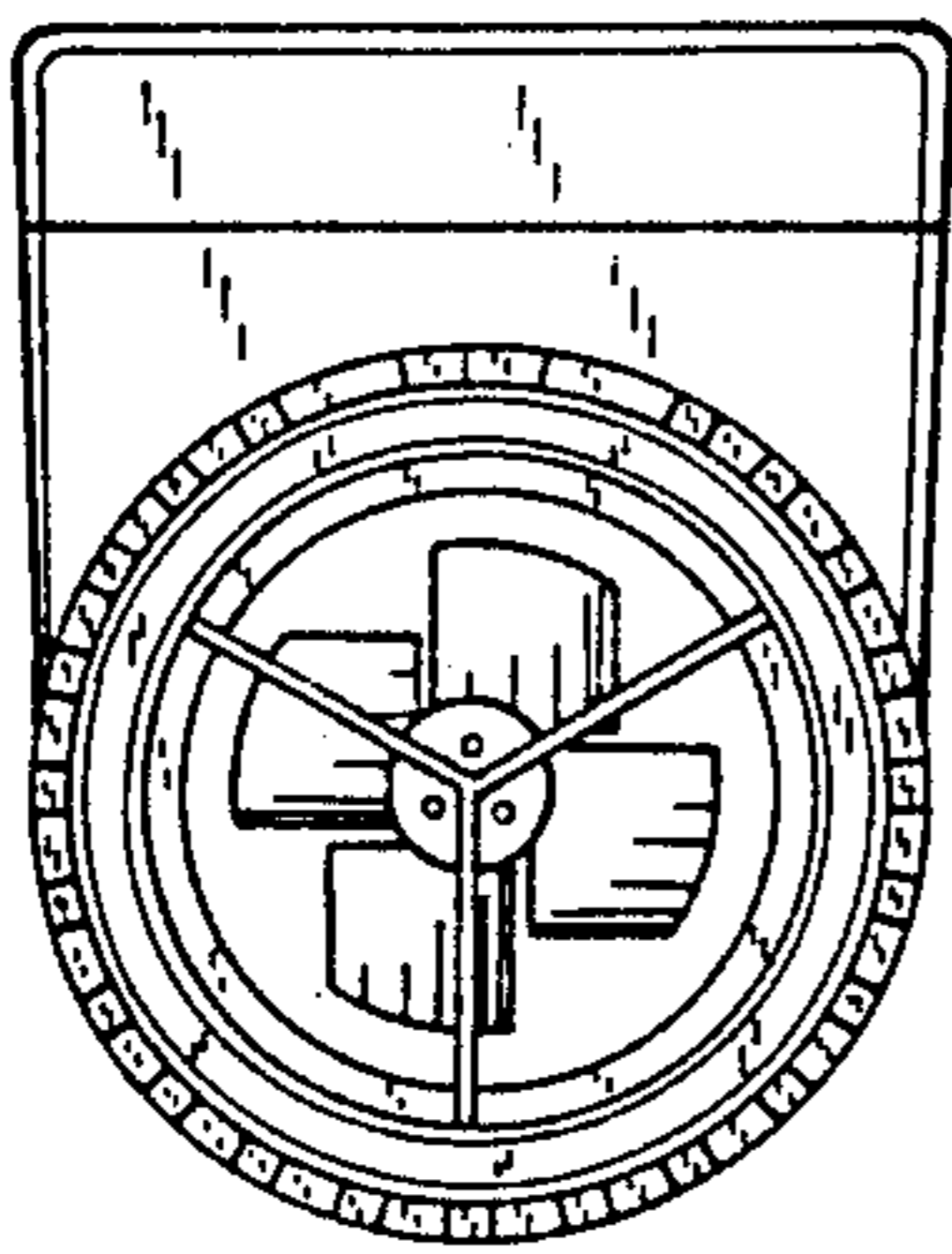

FIG. 5

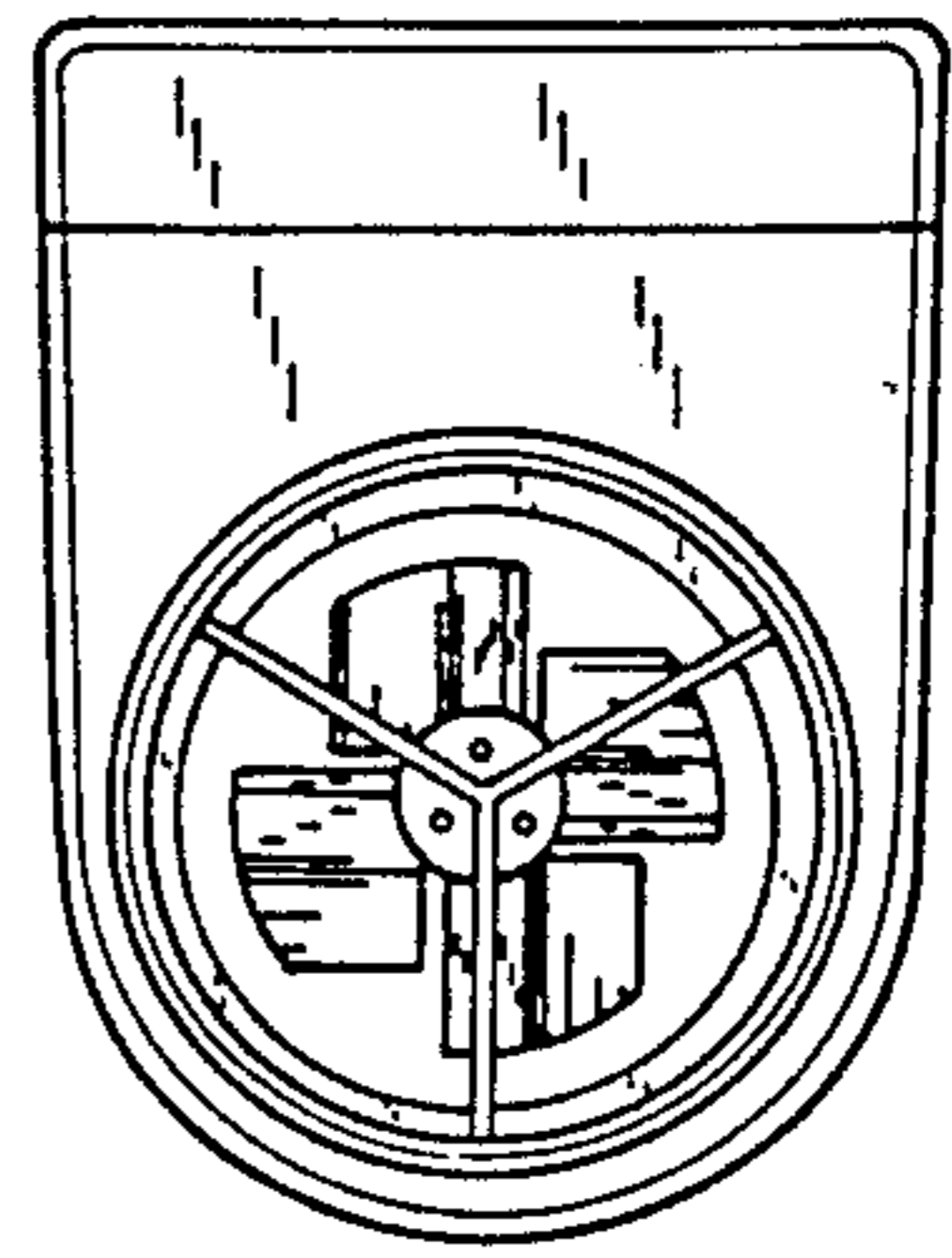

FIG. 6