

[54] INSOLE OR THE LIKE

[76] Inventor: Masahiko Nakagawa, 20-16, Oyamadai 2-chome, Setagaya-ku, Tokyo, Japan

[\*\*] Term: 14 Years

[21] Appl. No.: 218,301

[22] Filed: Jul. 13, 1988

[52] U.S. Cl. .... D2/318

[58] Field of Search ..... D2/264, 265, 274, 317-321; 36/1, 1.5, 25 R, 28, 29, 32 R, 43, 44, 59 R, 59 C, 132, 136

[56] References Cited

U.S. PATENT DOCUMENTS

D. 246,486	11/1977	Nickel	.....	D2/318
D. 255,060	5/1980	Okazawa	.....	D2/318
D. 268,303	3/1983	Gaski	.....	D2/318
D. 299,381	1/1989	Hauser	.....	D2/318

Primary Examiner—Louis S. Zarfes  
Attorney, Agent, or Firm—Wenderoth, Lind & Ponack

[57] CLAIM

The ornamental design for an insole or the like, as shown and described.

DESCRIPTION

FIG. 1 is a front elevational view of an insole or the like, showing my new design;

FIG. 2 is a rear elevational view thereof;

FIG. 3 is a right side elevational view thereof;

FIG. 4 is a cross sectional view thereof taken along line IV—IV in FIG. 1;

FIG. 5 is a cross sectional view thereof taken along line V—V in FIG. 1;

FIG. 6 is a cross sectional view thereof taken along line VI—VI in FIG. 1; and

FIG. 7 is a cross sectional view thereof taken along line VII—VII in FIG. 1.

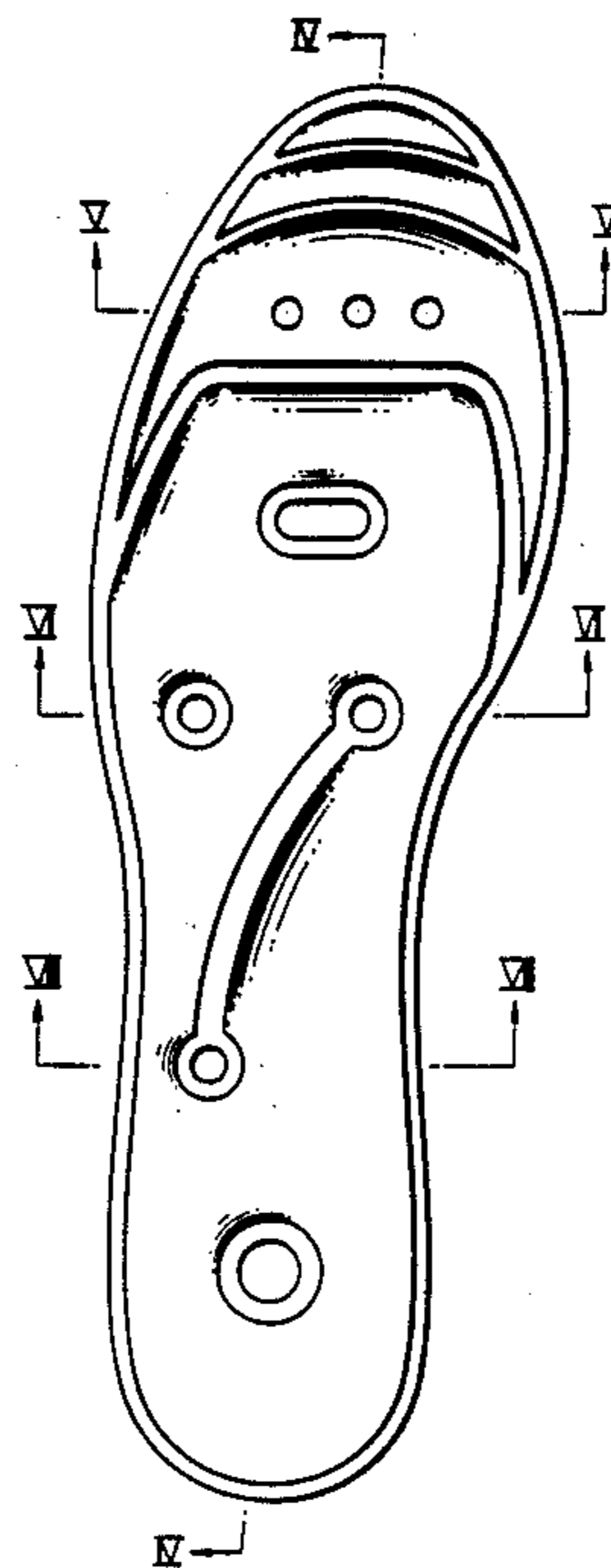

**FIG. 1**

**FIG. 2**

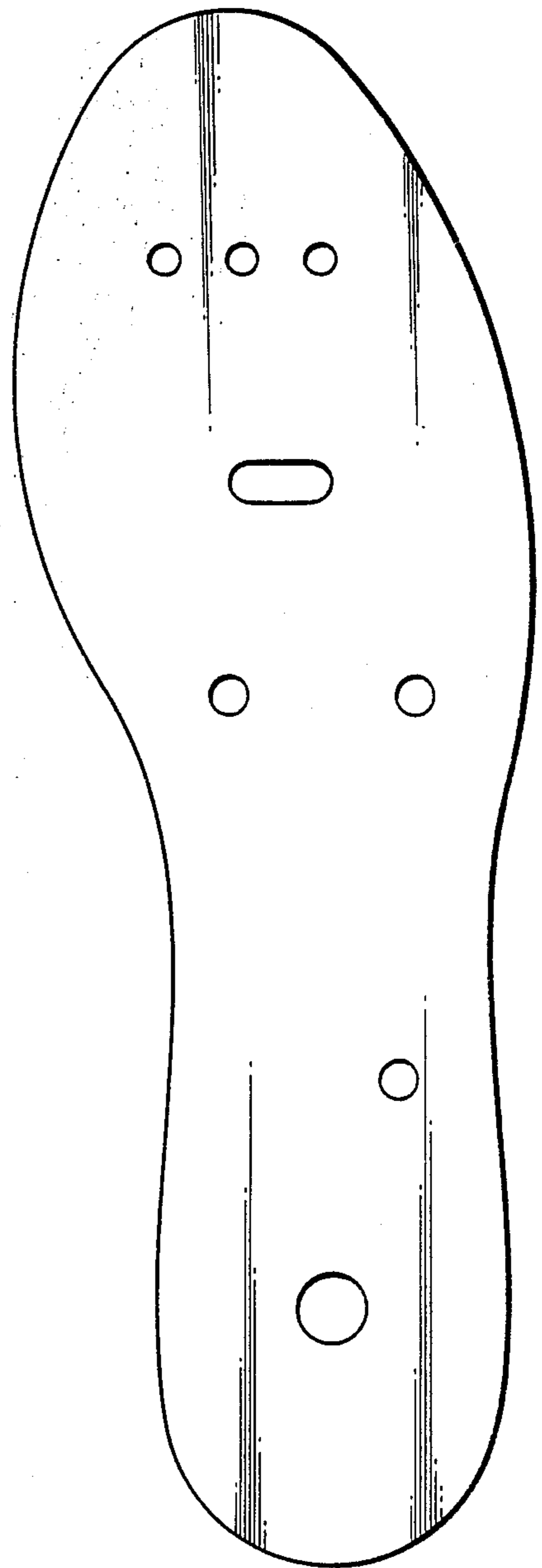
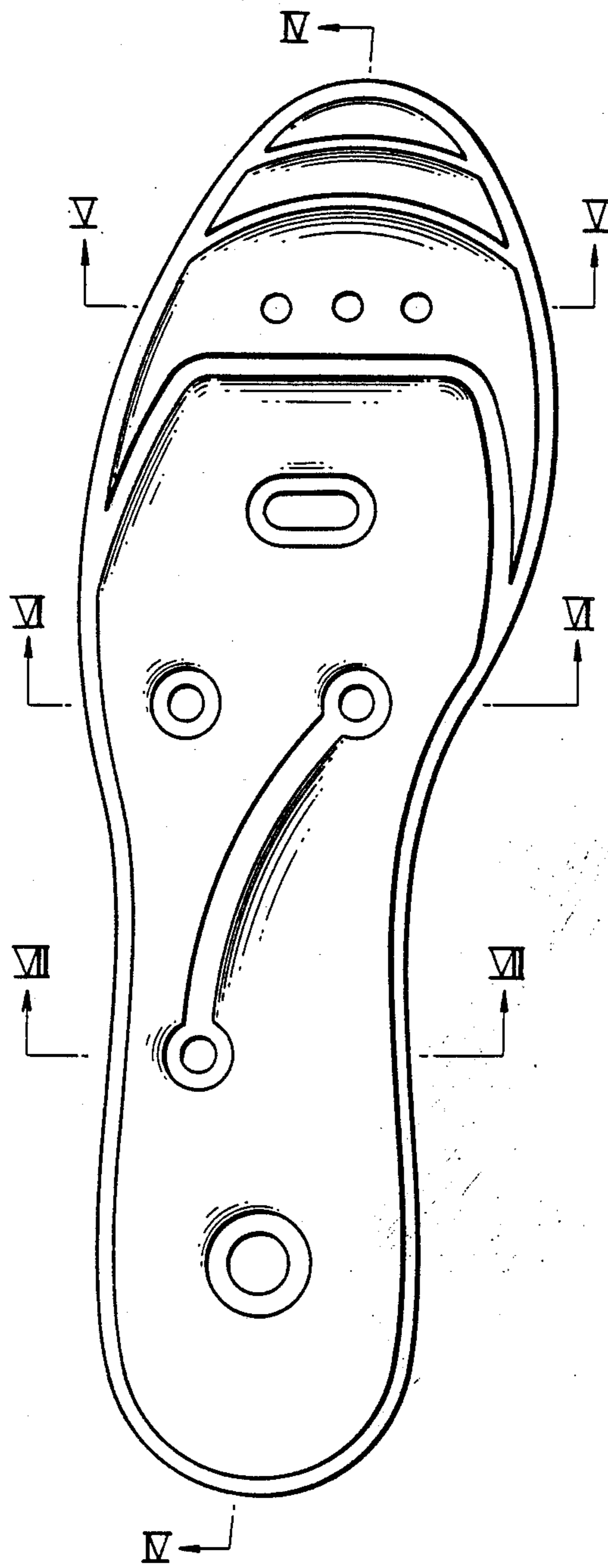

Fig. 3



Fig. 4



Fig. 5



Fig. 6



Fig. 7

