

[54] **SERVICE BUILDING AND THE LIKE**
 [75] **Inventor: Alan E. Goldberg, New Caanan, Conn.**
 [73] **Assignee: Mobil Oil Corporation, New York, N.Y.**
 [**] **Term: 14 Years**
 [21] **Appl. No.: 111,461**
 [22] **Filed: Oct. 22, 1987**
 [52] **U.S. Cl. D25/34**
 [58] **Field of Search D25/1, 22, 25, 23, 33, D25/34, 56**

D. 241,832 10/1976 Noyes D25/34
 D. 250,842 1/1979 Fraley D25/25
 D. 251,986 5/1979 Robbins D25/33
 D. 276,370 11/1984 Baffo D25/1
 D. 276,371 11/1984 Baffo D25/1
 D. 276,372 11/1984 Baffo D25/56
 D. 276,373 11/1984 Baffo D25/56
 D. 288,366 2/1987 Hug D25/34
 4,064,664 12/1977 Gaul D25/33 X

Primary Examiner—A. Hugo Word
Assistant Examiner—Doris V. Coles
Attorney, Agent, or Firm—Alexander J. McKillop;
 Charles J. Speciale; James P. O’Sullivan, Sr.

[56] **References Cited**
U.S. PATENT DOCUMENTS
 D. 91,913 4/1934 Van Dusen D25/33 X
 D. 190,798 7/1961 Daniels .
 D. 205,834 9/1966 Beach .
 D. 206,865 2/1967 Noyes .
 D. 206,866 2/1967 Noyes .
 D. 206,867 2/1967 De Salvo, Jr. .
 D. 238,271 12/1975 Baker .
 D. 241,831 10/1976 Noyes D25/34

[57] **CLAIM**
 The ornamental design for a service building and the like, as shown and described.

DESCRIPTION
 FIG. 1 is a front elevational view of a service building and the like, showing my new design;
 FIG. 2 is a top plan view thereof;
 FIG. 3 is a right side elevational view thereof;
 FIG. 4 is a rear elevational view thereof; and
 FIG. 5 is a left side elevational view thereof.

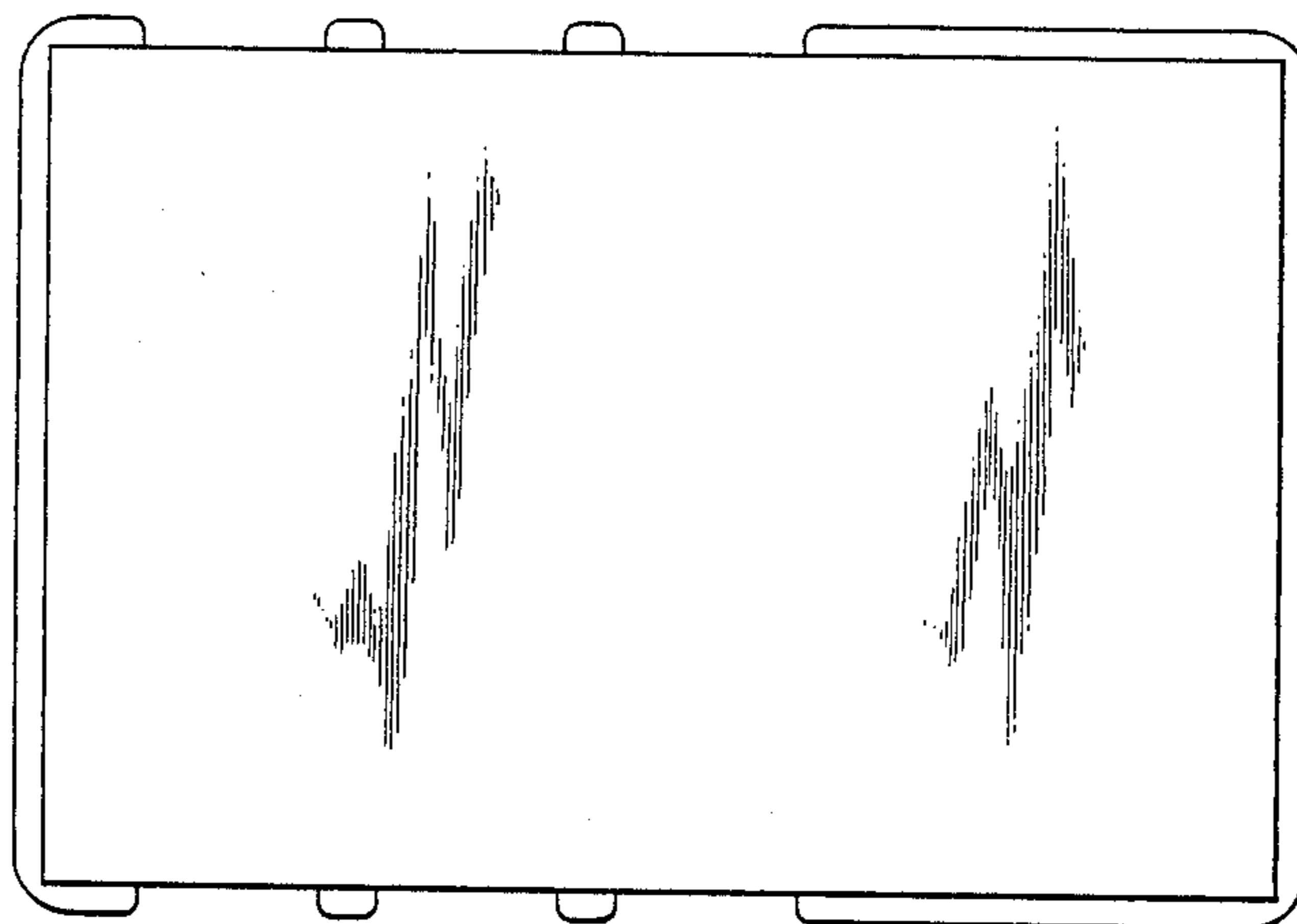
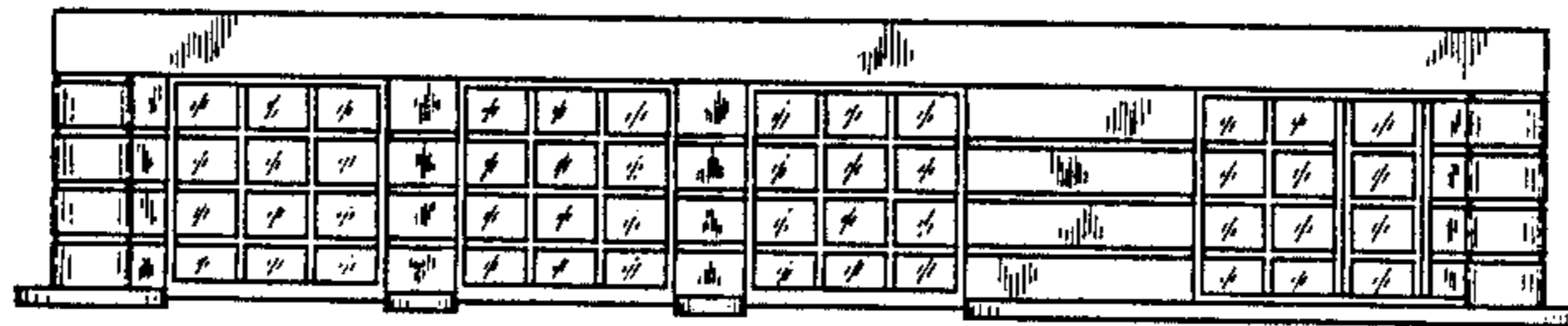

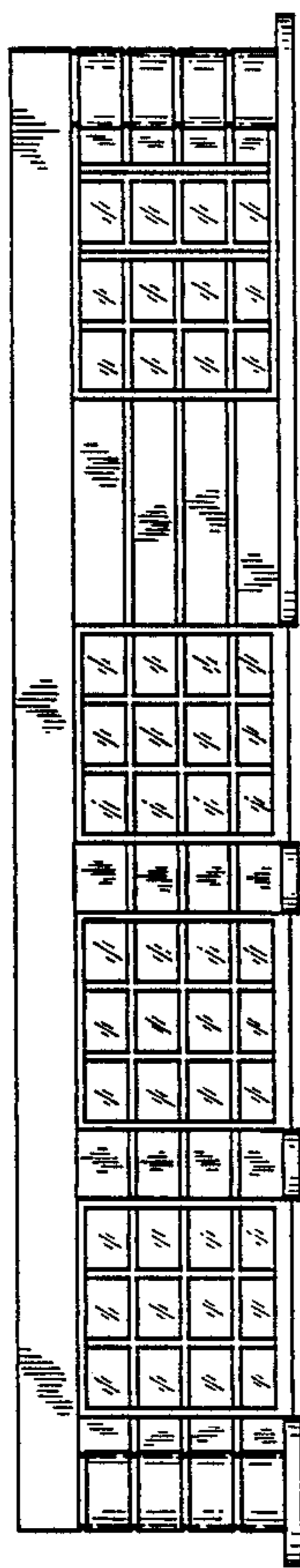

FIG. 1

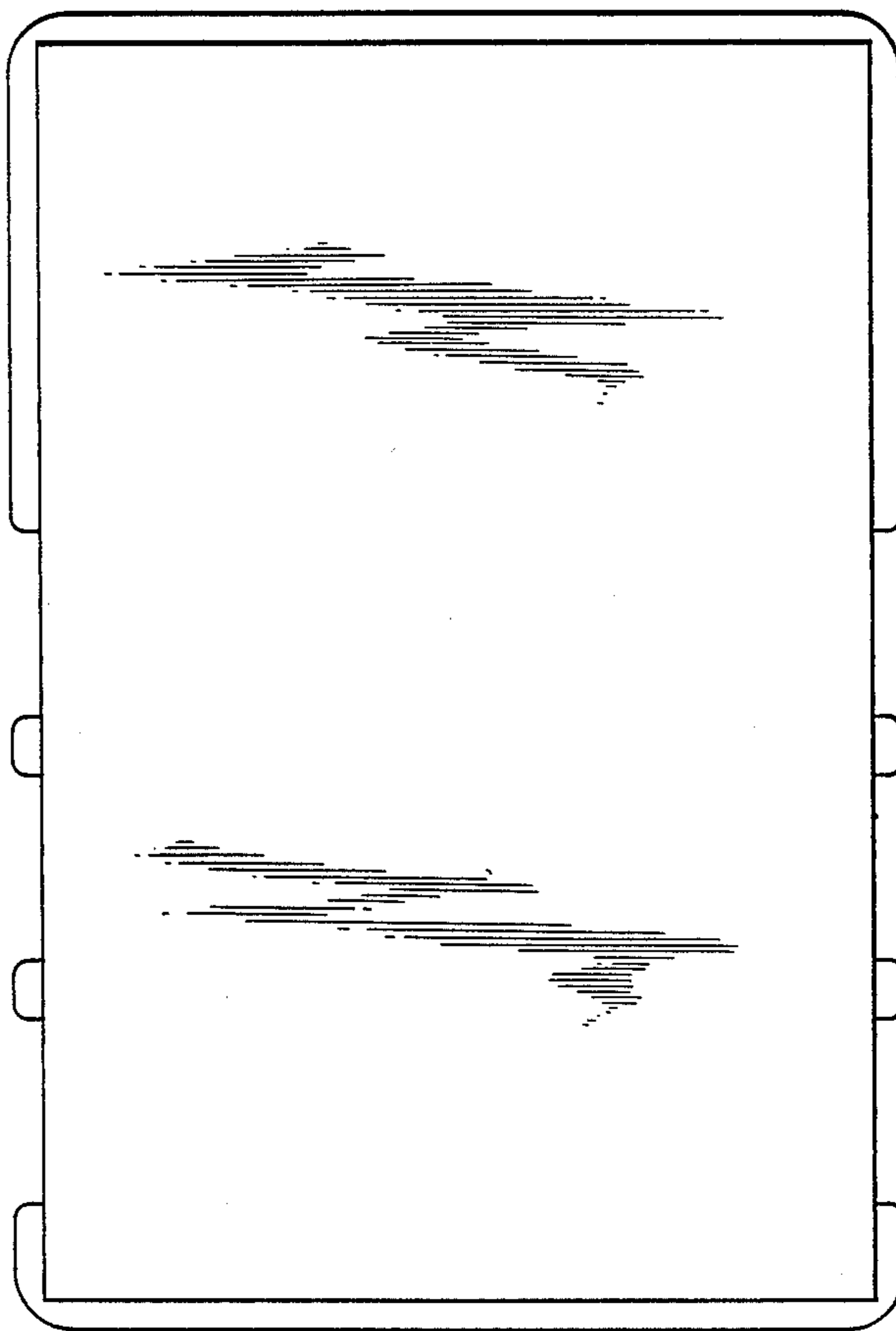

FIG. 2

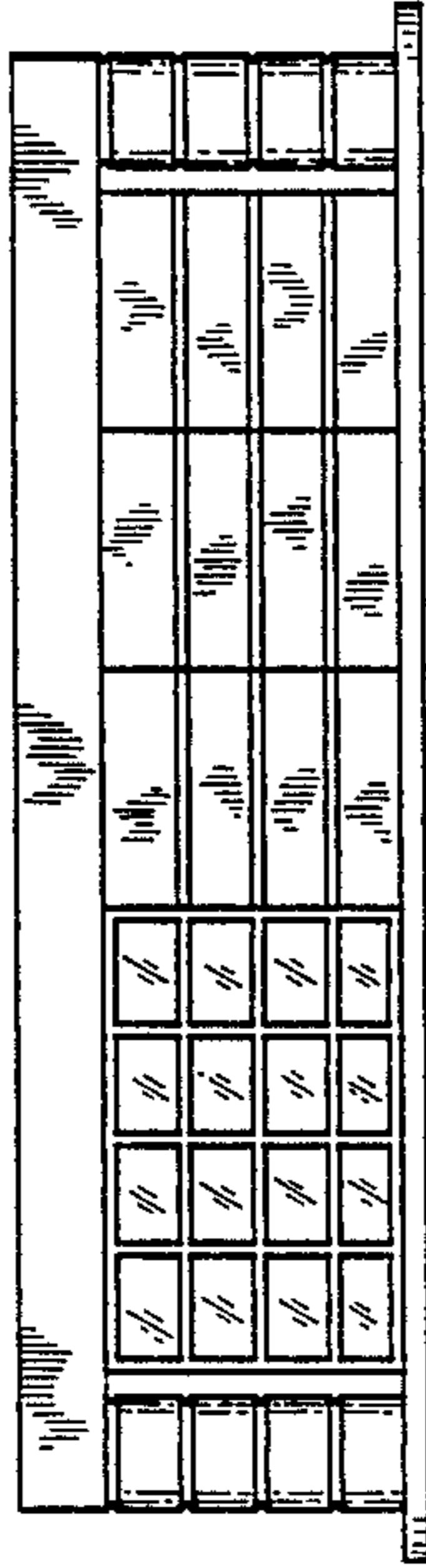

FIG. 3

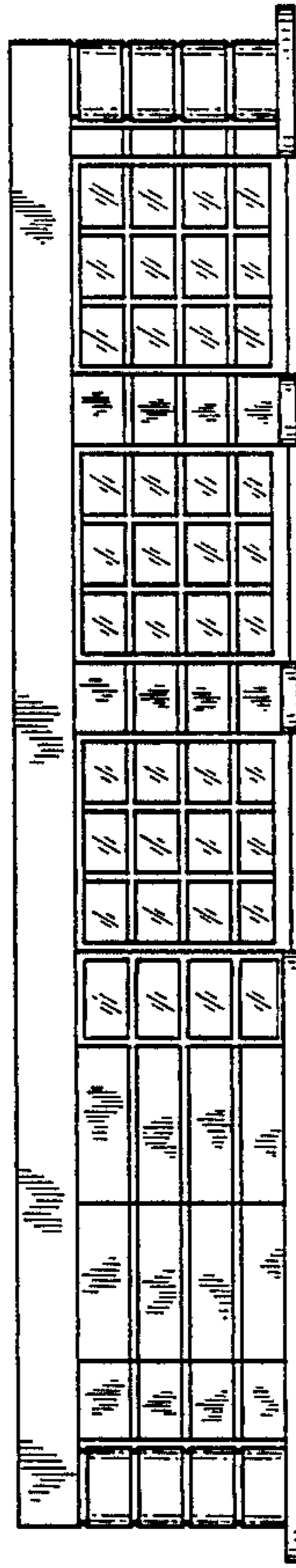

FIG. 4

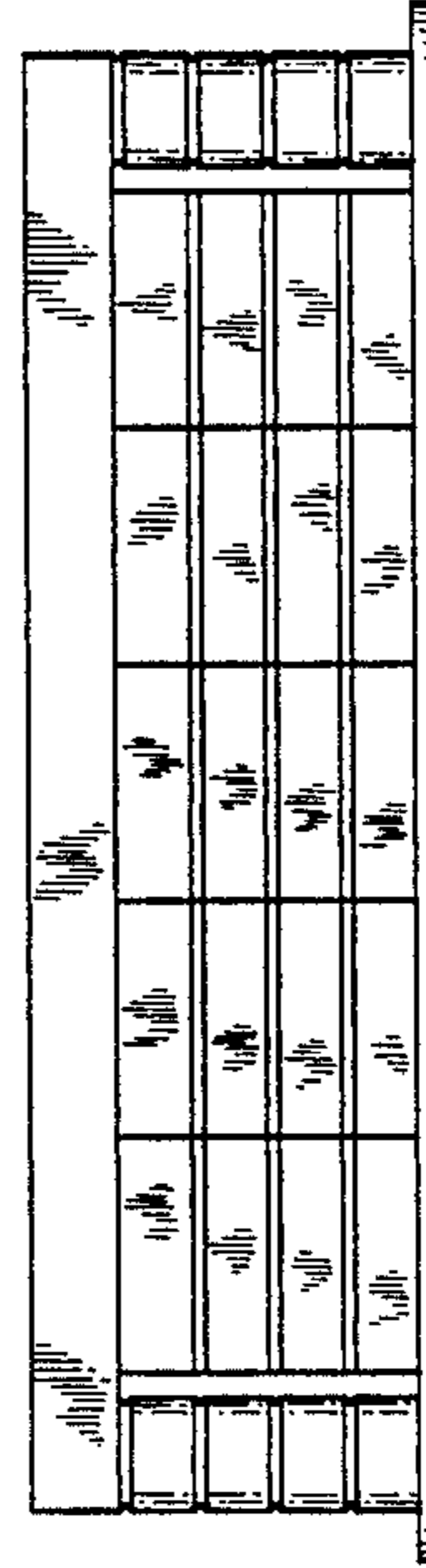

FIG. 5