

[54] STAND FOR A WOODWORKING MACHINE

[75] Inventor: Peter Kronthaler, Gries, Austria

[73] Assignee: Maier & Co. Fabrik Fuer Spezialmaschinen, Hallein, Austria

[\*\*] Term: 14 Years

[21] Appl. No.: 186,154

[22] Filed: Apr. 26, 1988

[52] U.S. Cl. .... D15/133

[58] Field of Search ..... D15/133, 127; 83/477.2, 83/477.1, 473, 478, 490; 144/1 R, 1.6, 253 R

[56] References Cited

U.S. PATENT DOCUMENTS

- 2,744,549 5/1956 Johnson ..... 144/253 R X
- 2,787,305 4/1957 Hess et al. .... 144/253 R
- 2,850,054 9/1958 Eschenburg ..... 83/473
- 2,913,025 11/1959 Richards ..... 144/1 R X

4,557,303 12/1985 Gardner et al. .... D15/127 X

FOREIGN PATENT DOCUMENTS

0039801 11/1981 European Pat. Off. .... 144/1 R

Primary Examiner—Nelson C. Holtje

Assistant Examiner—Jeffrey Asch

[57] CLAIM

The ornamental design for a stand for a woodworking machine, as shown.

DESCRIPTION

FIG. 1 is a front, elevational top and right side perspective view of a stand for a woodworking machine showing my new design;

FIG. 2 is a rear, top and left side perspective view;

FIG. 3 is a front elevational view;

FIG. 4 is a top plan view;

FIG. 5 is a right side elevational view;

FIG. 6 is a left side elevational view; and

FIG. 7 is a rear elevational view thereof.

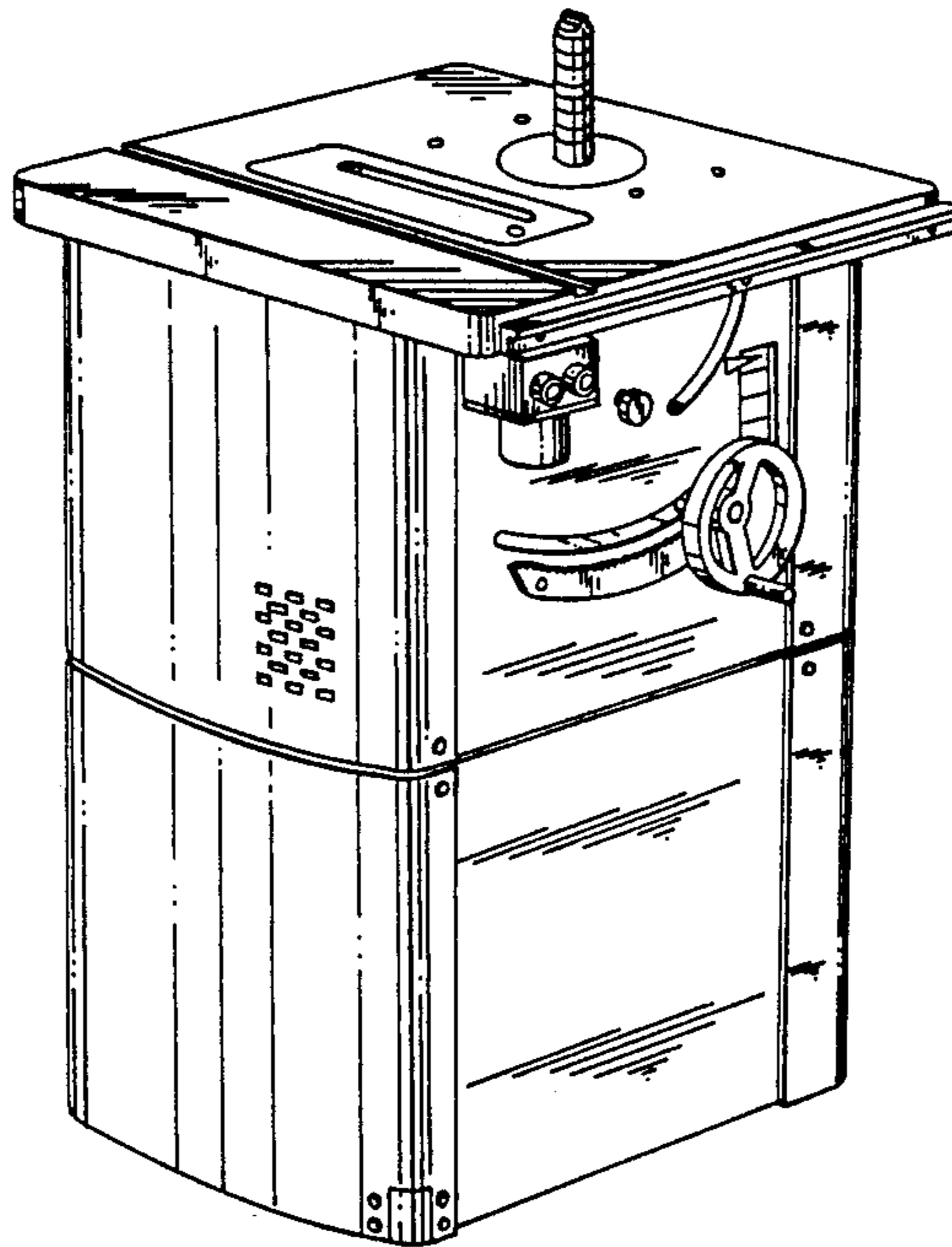

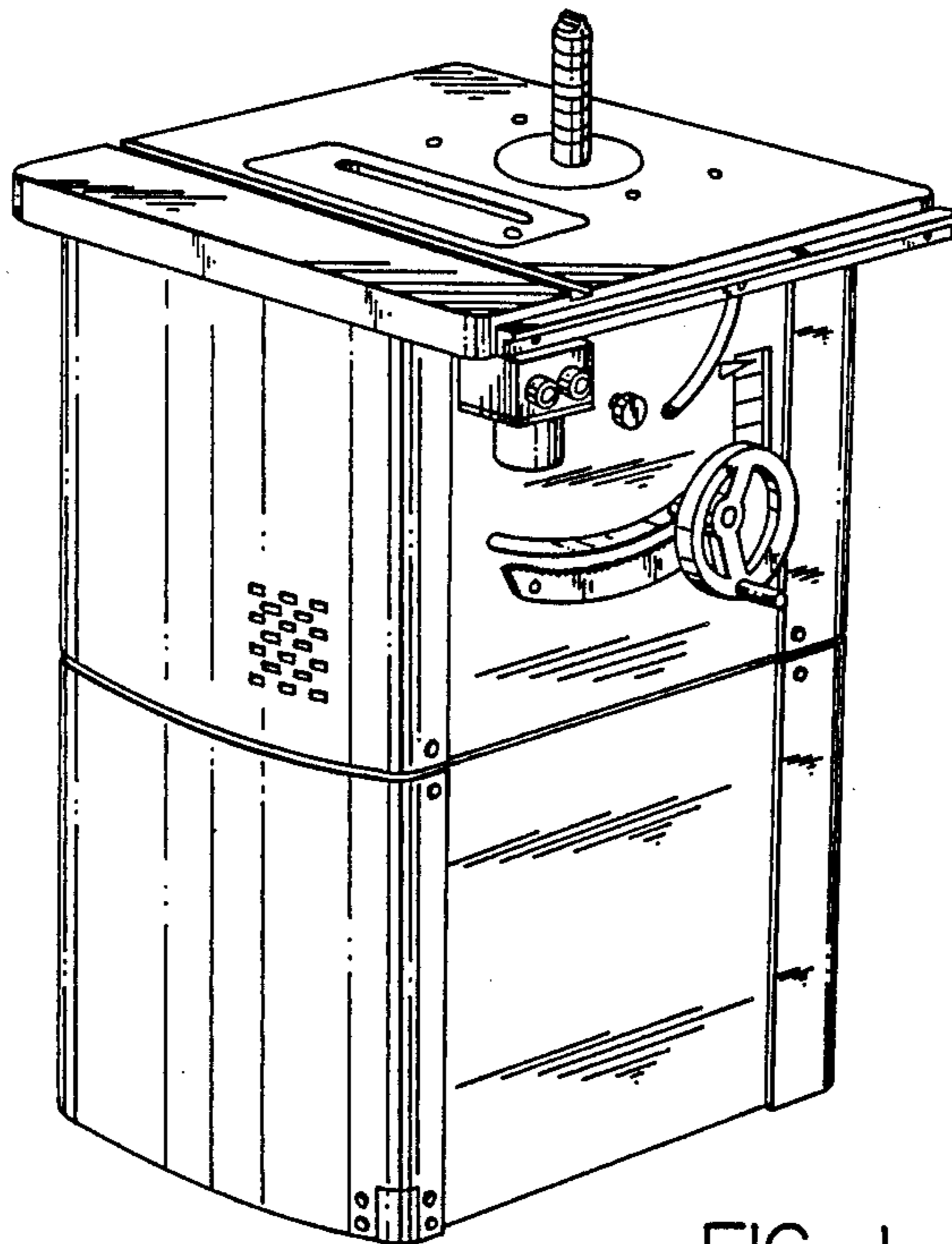

FIG. 1

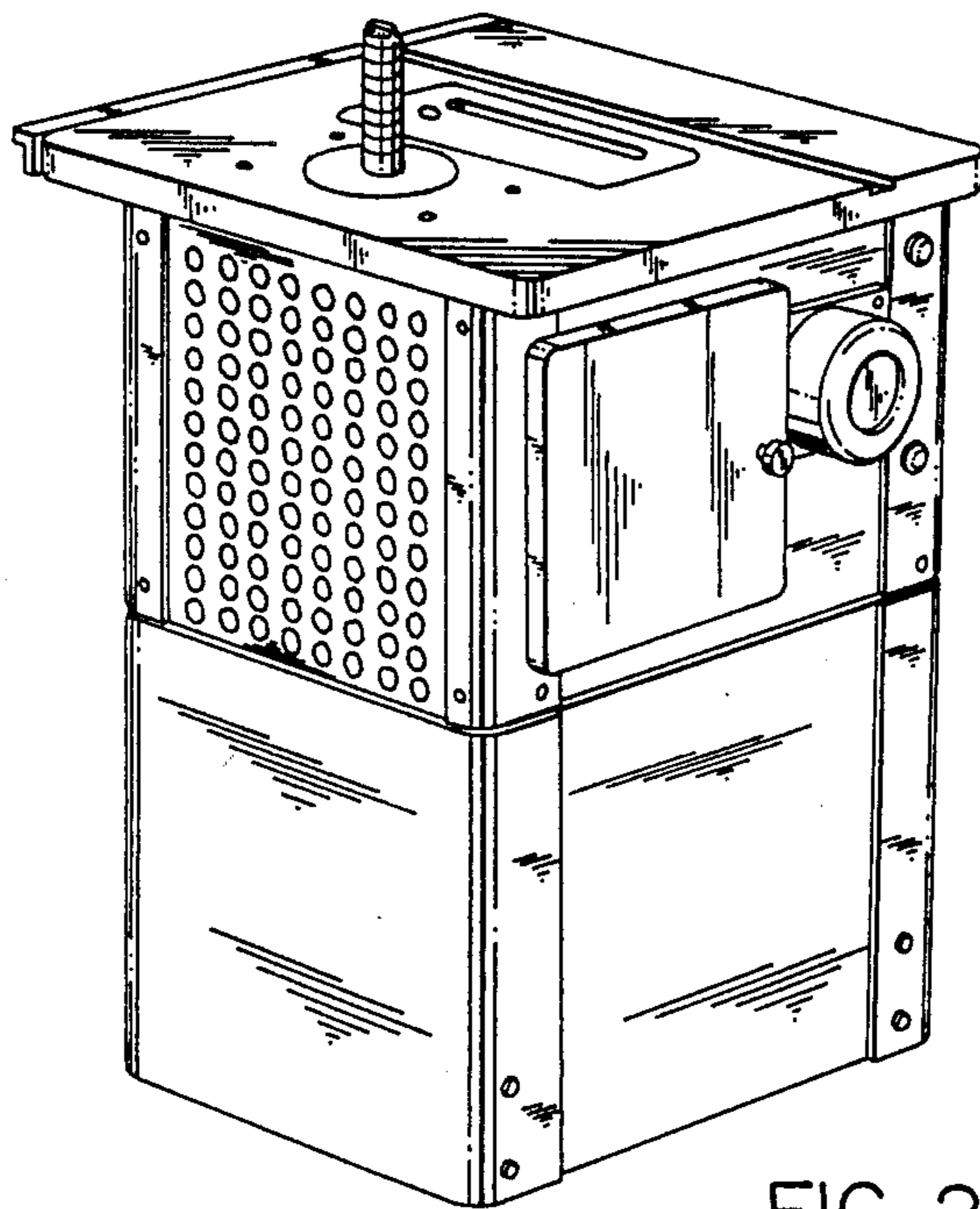

FIG. 2

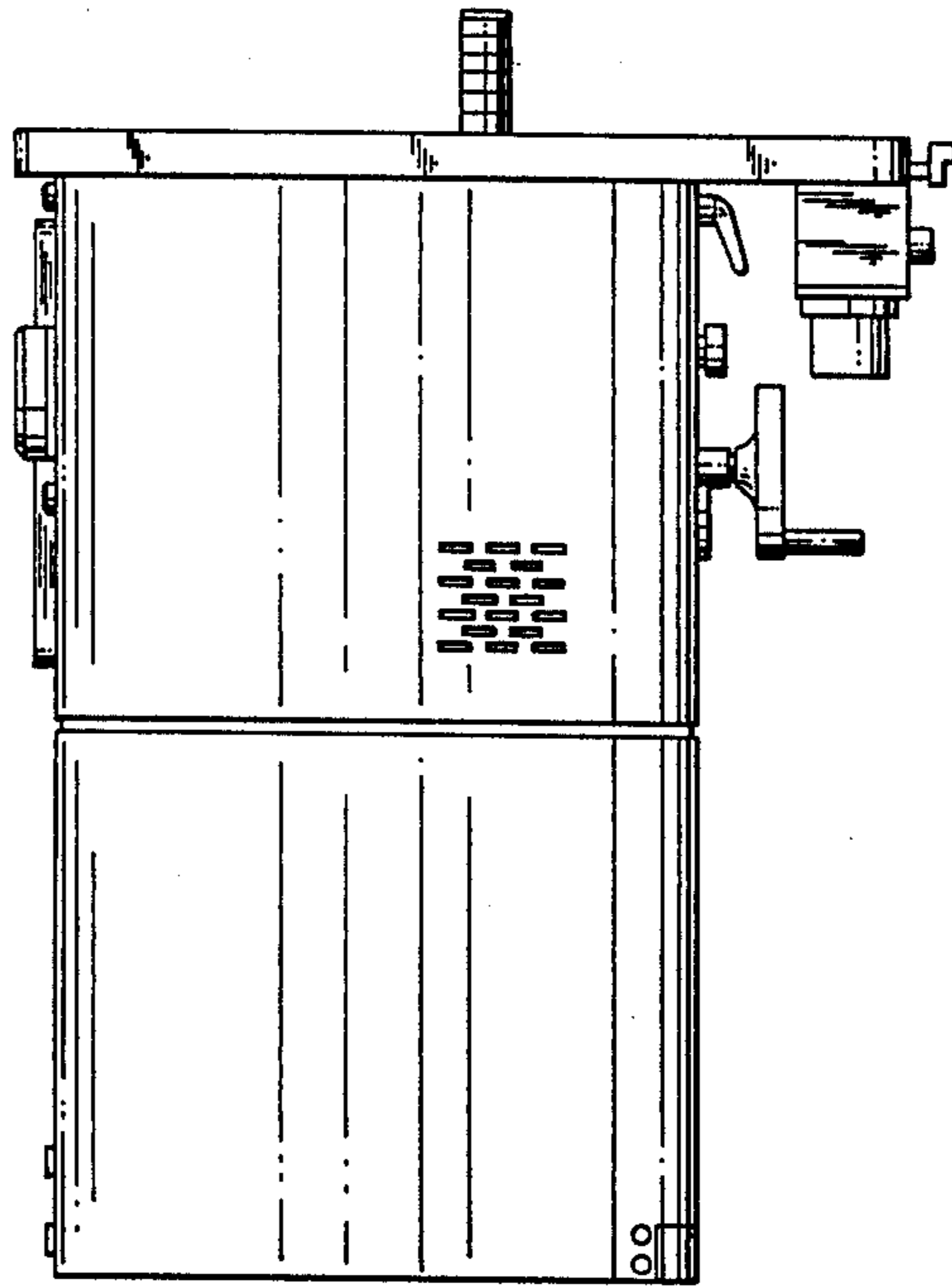

FIG. 3

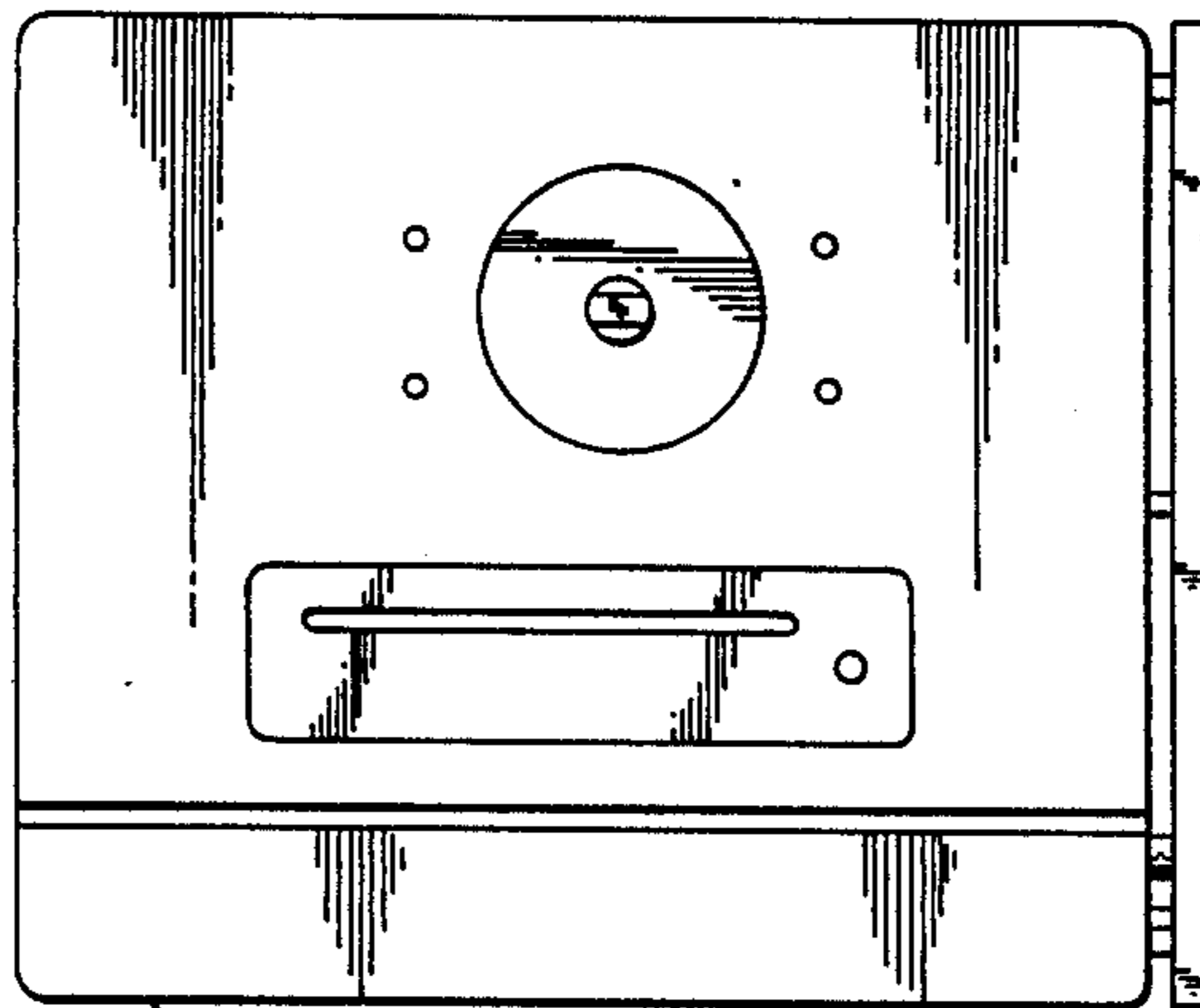

FIG. 4

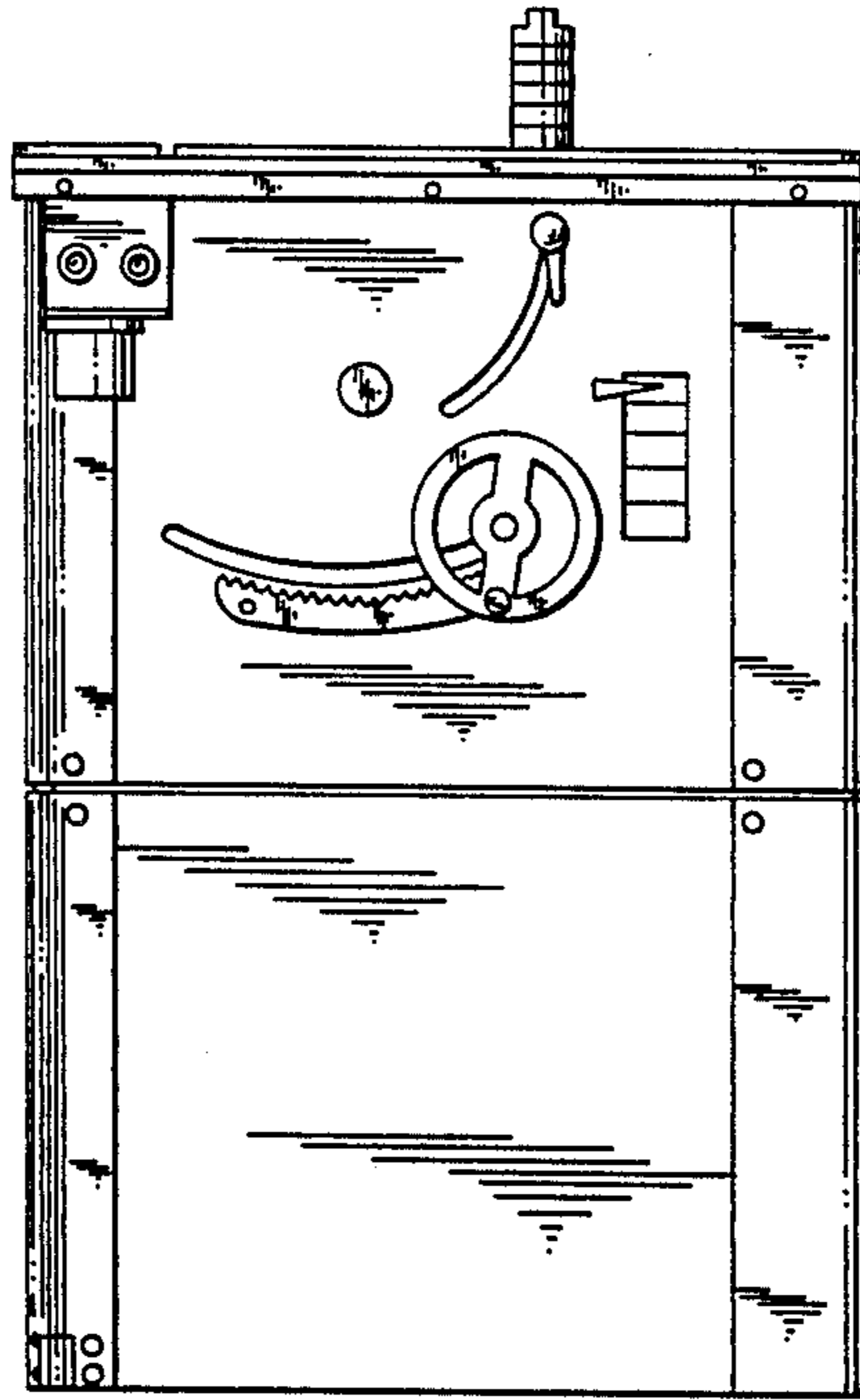

FIG. 5

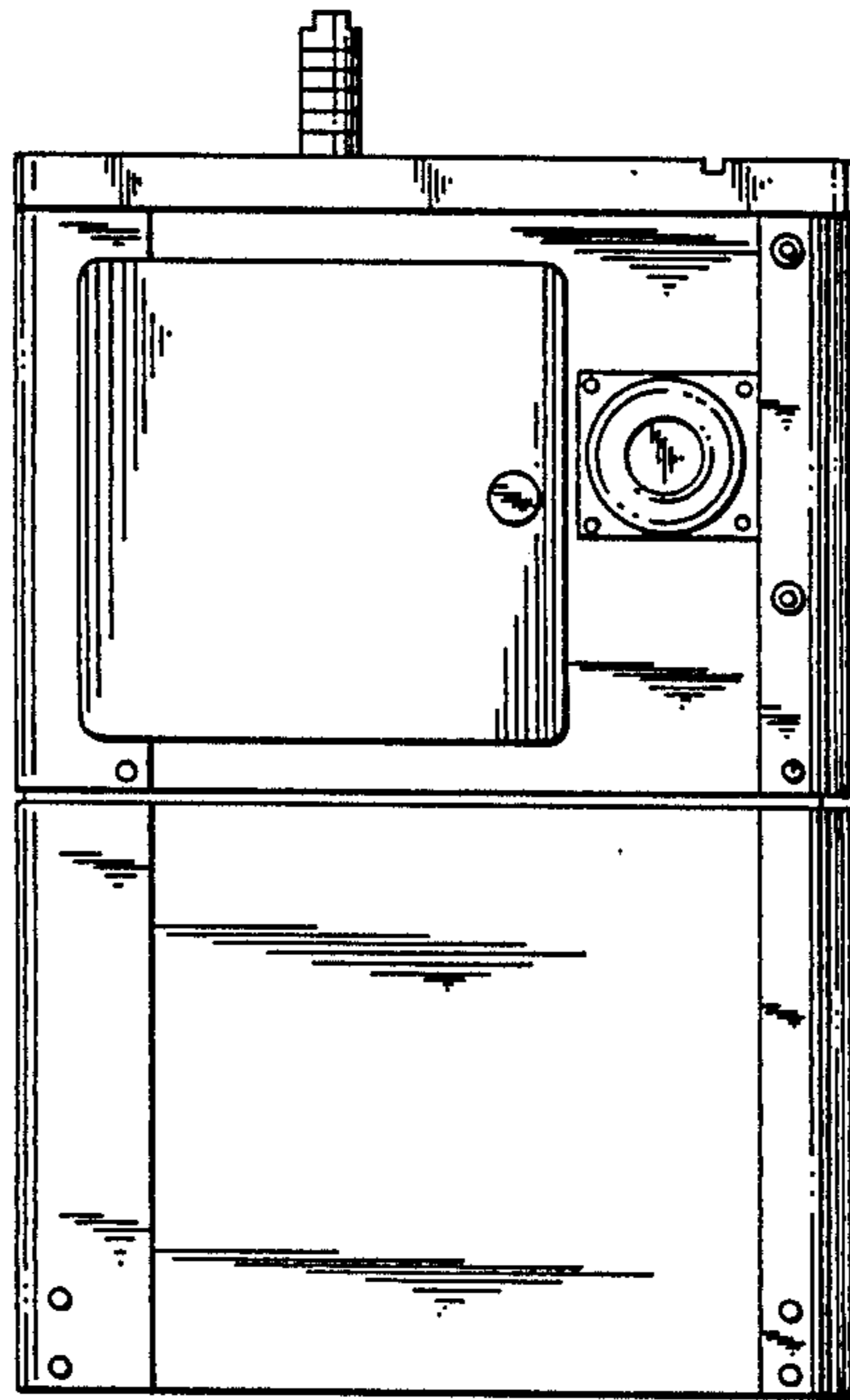

FIG. 6

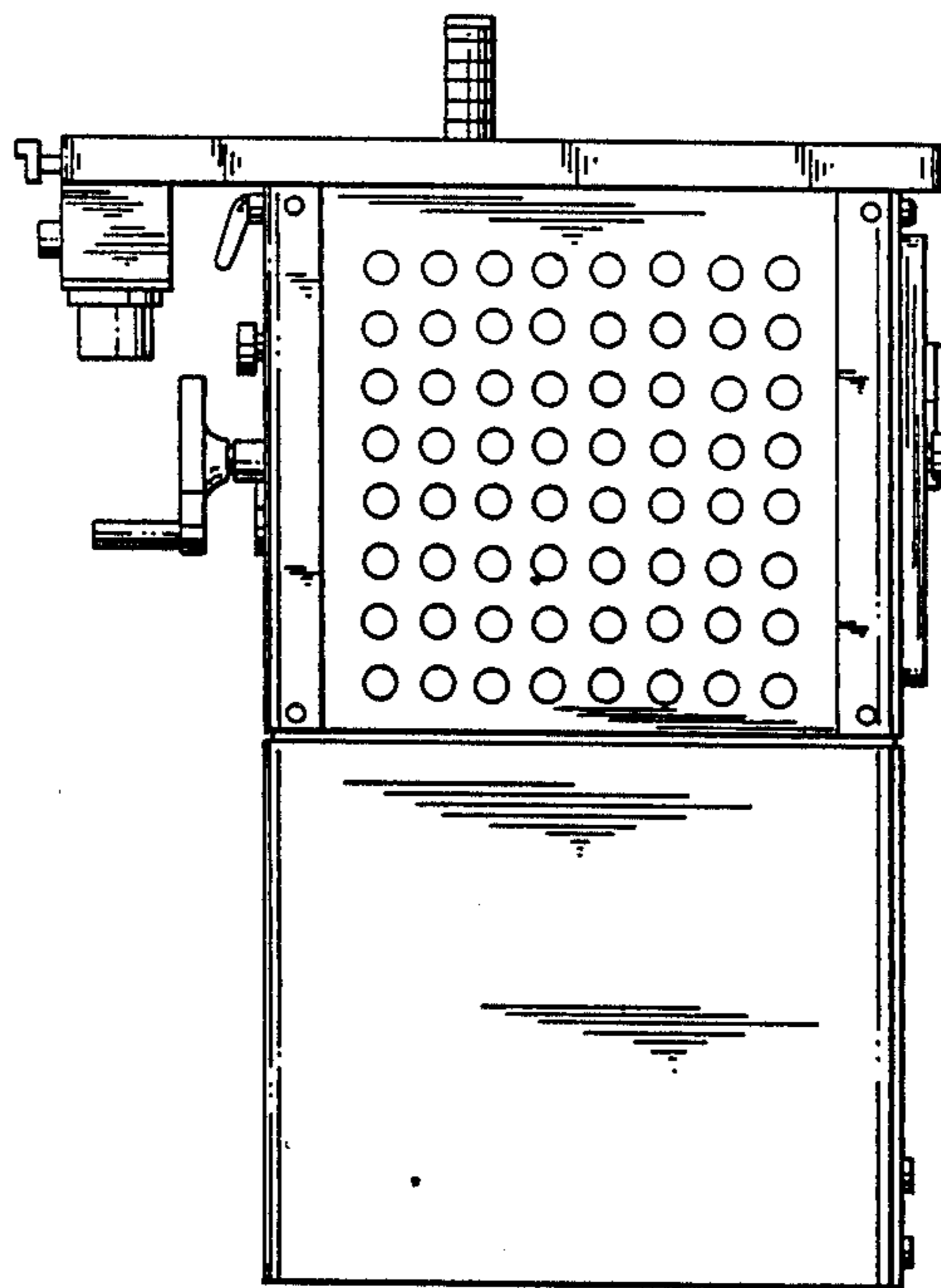

FIG. 7