

[54] **CUTTING TOOL INSERT**

[75] **Inventor: Kenneth L. Niebauer, Raleigh, N.C.**

[73] **Assignee: Kennametal Inc., Latrobe, Pa.**

[\*\*] **Term: 14 Years**

[21] **Appl. No.: 147,002**

[22] **Filed: Jan. 22, 1988**

[52] **U.S. Cl. .... D15/130; D15/139**

[58] **Field of Search ..... D15/138, 139, 140;  
407/113, 114, 115, 116, 117**

[56] **References Cited**

**U.S. PATENT DOCUMENTS**

D. 280,514	9/1985	Porat et al. ....	D15/139
3,636,602	1/1972	Owen .....	407/113
3,792,514	2/1974	Ushijima .....	707/115 X
3,968,550	7/1976	Gehri .....	407/114
4,318,644	3/1982	Seidel .....	D15/139 X
4,359,300	11/1982	Hazra et al. ....	407/114
4,411,565	10/1983	Hazra et al. ....	407/114
4,507,024	3/1985	Stasko .....	407/114
4,741,649	5/1988	Mori .....	407/114
4,787,784	11/1988	Bernadi et al. ....	407/114

**FOREIGN PATENT DOCUMENTS**

0046511 2/1982 European Pat. Off. .  
2252350 5/1973 Fed. Rep. of Germany .  
5235380 3/1977 Japan .

*Primary Examiner*—Bruce W. Dunkins  
*Assistant Examiner*—Jeffrey Asch  
*Attorney, Agent, or Firm*—Thomas R. Trempus

[57] **CLAIM**

The ornamental design for a cutting tool insert, as shown and described.

**DESCRIPTION**

FIG. 1 is a top and left side perspective view of a cutting tool insert showing my new design;  
FIG. 2 is a top plan view;  
FIG. 3 is a right side elevational view;  
FIG. 4 is a bottom plan view;  
FIG. 5 is a cross sectional view taken along line 5—5 in FIG. 2;  
FIG. 6 is a top and left side perspective view showing a second embodiment of that shown in FIGS. 1-5;  
FIG. 7 is a top plan view;  
FIG. 8 is a right side elevational view;  
FIG. 9 is a bottom plan view; and  
FIG. 10 is a cross-sectional view taken along line 10—10 in FIG. 7 thereof.

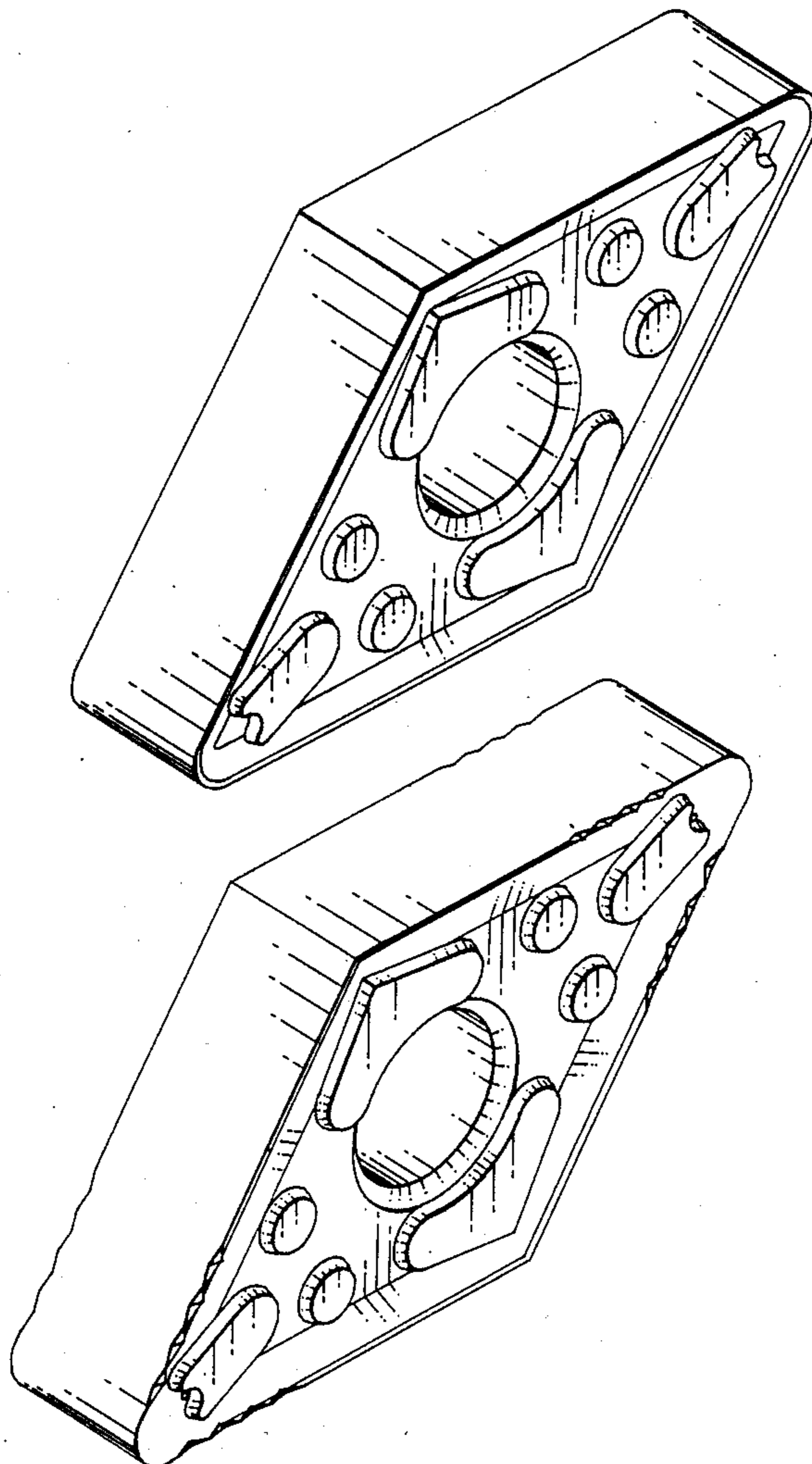

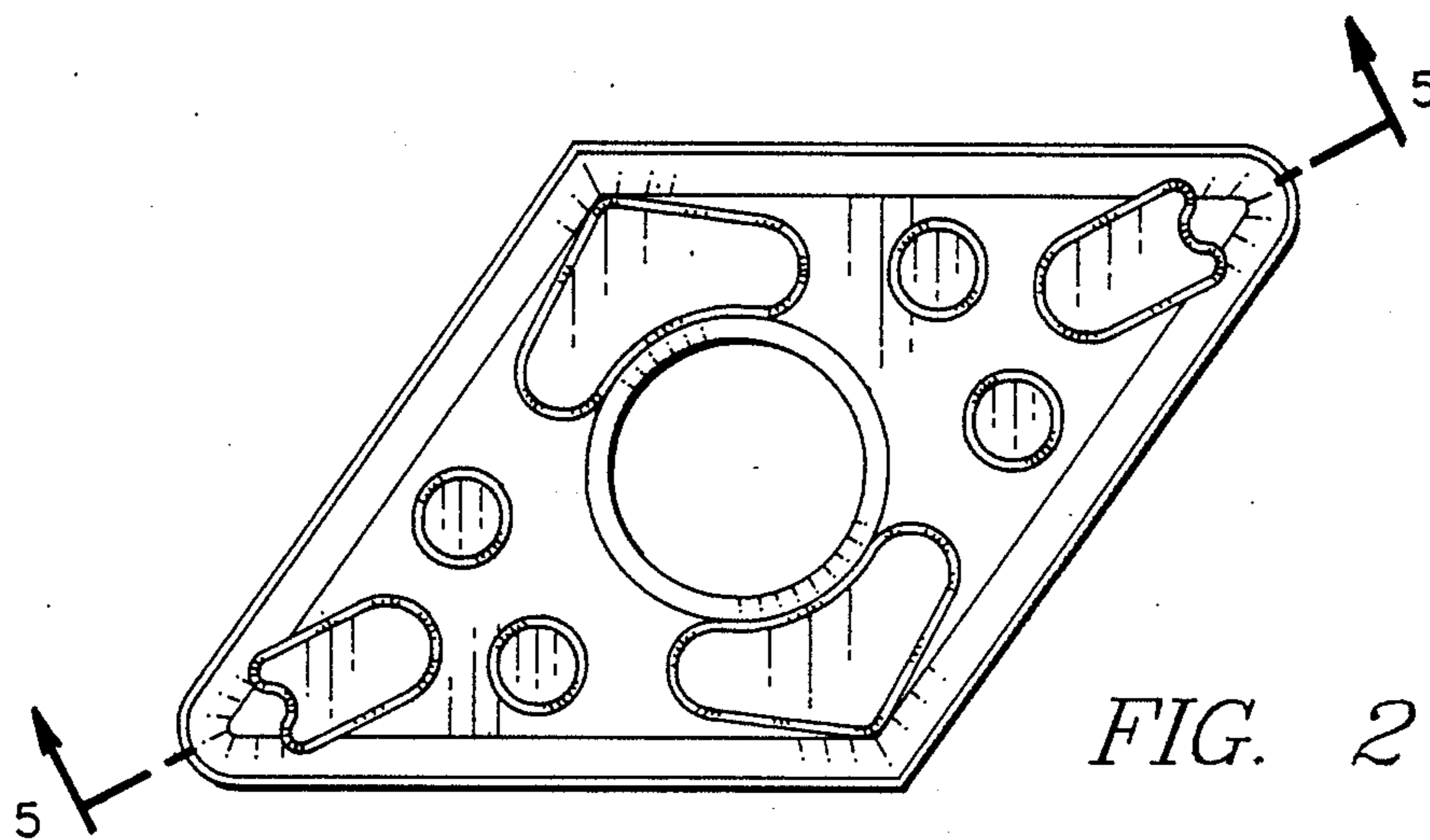
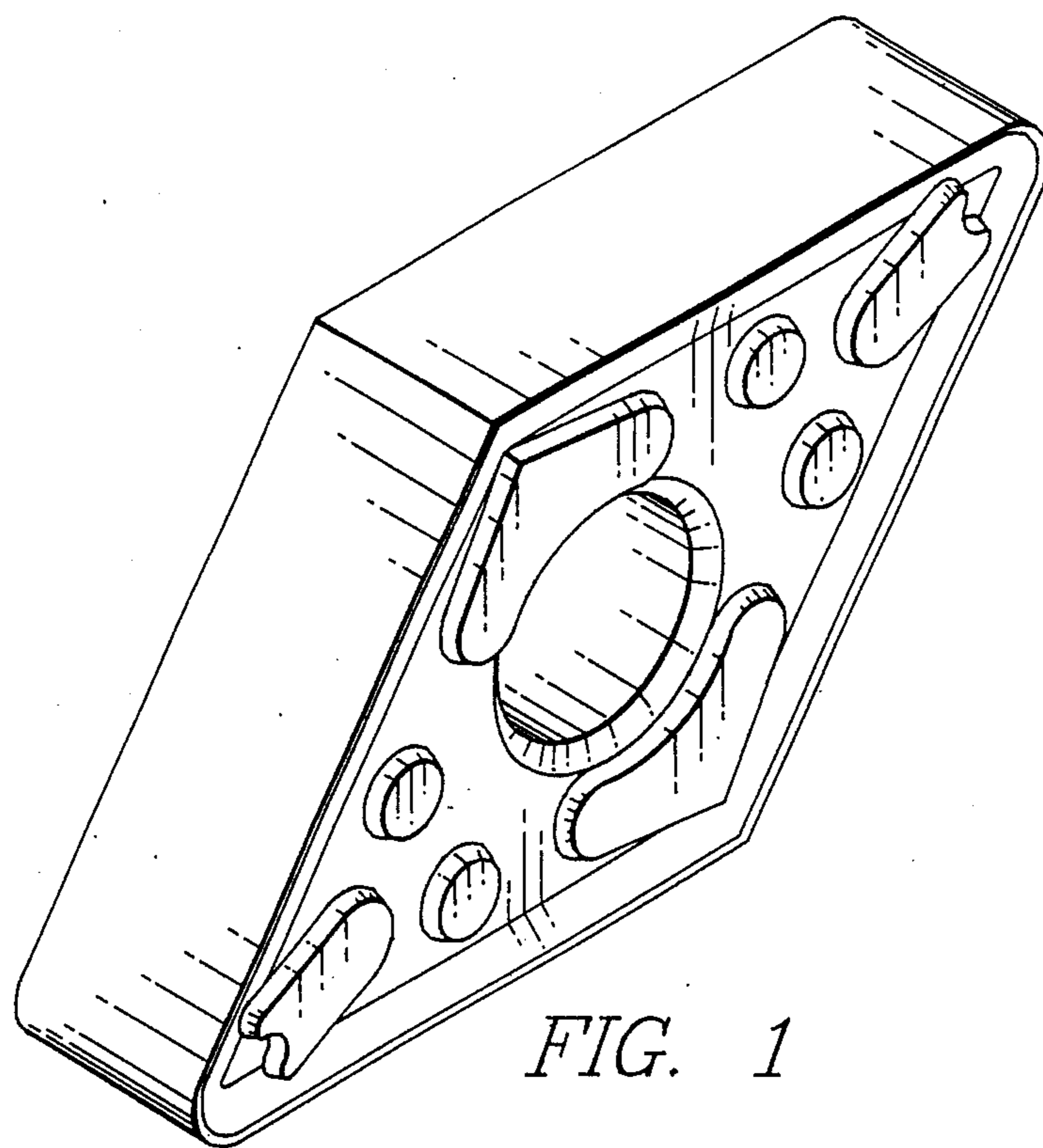



FIG. 3

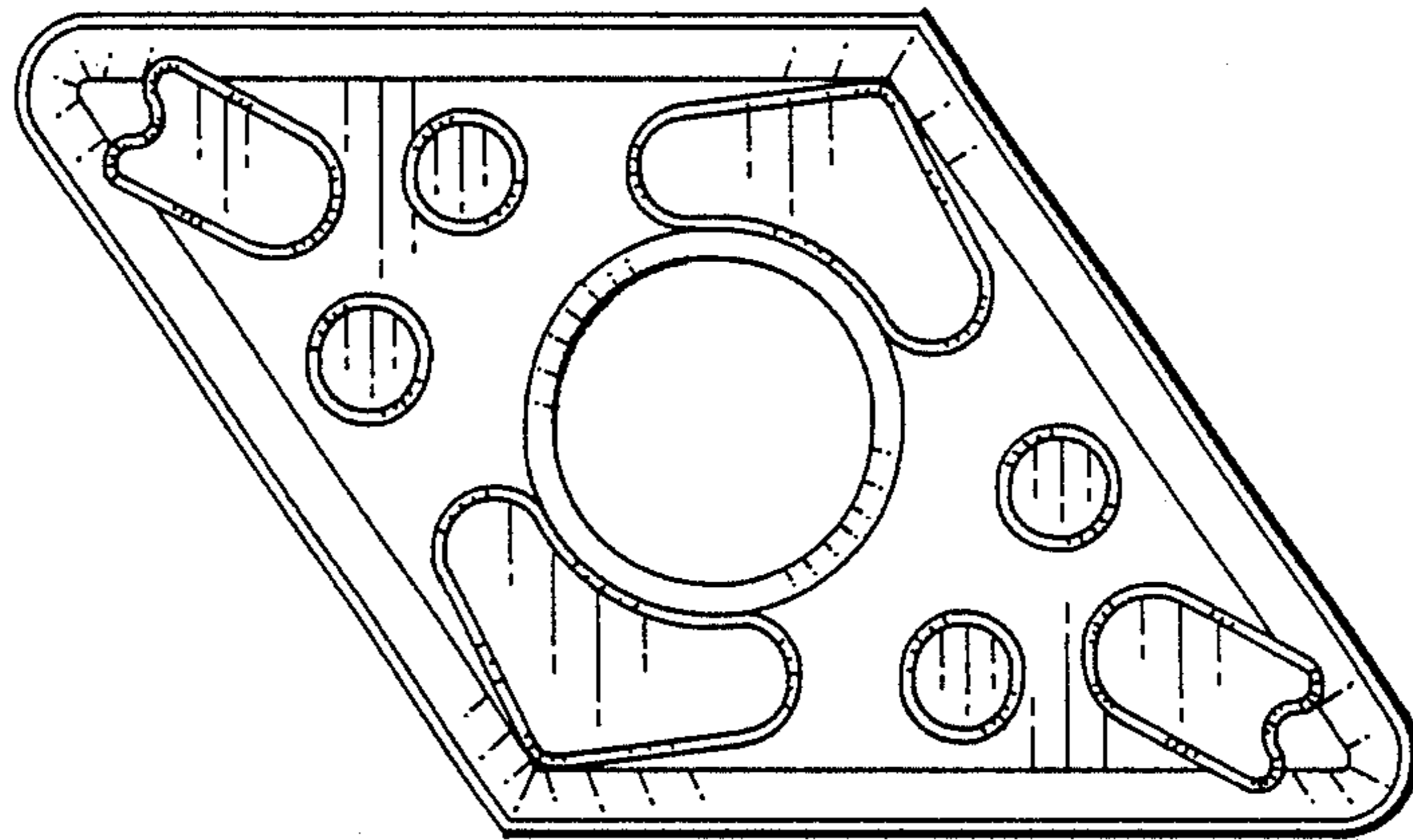

FIG. 4

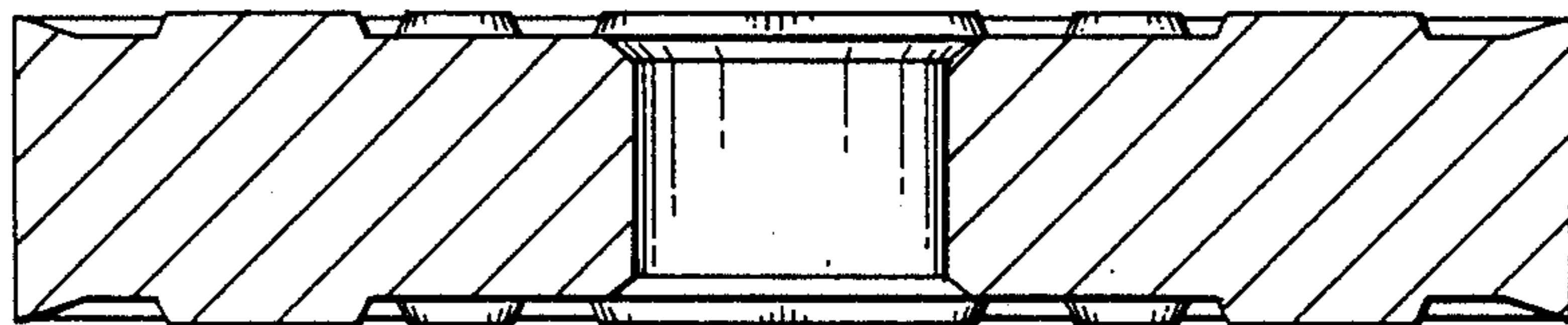

FIG. 5

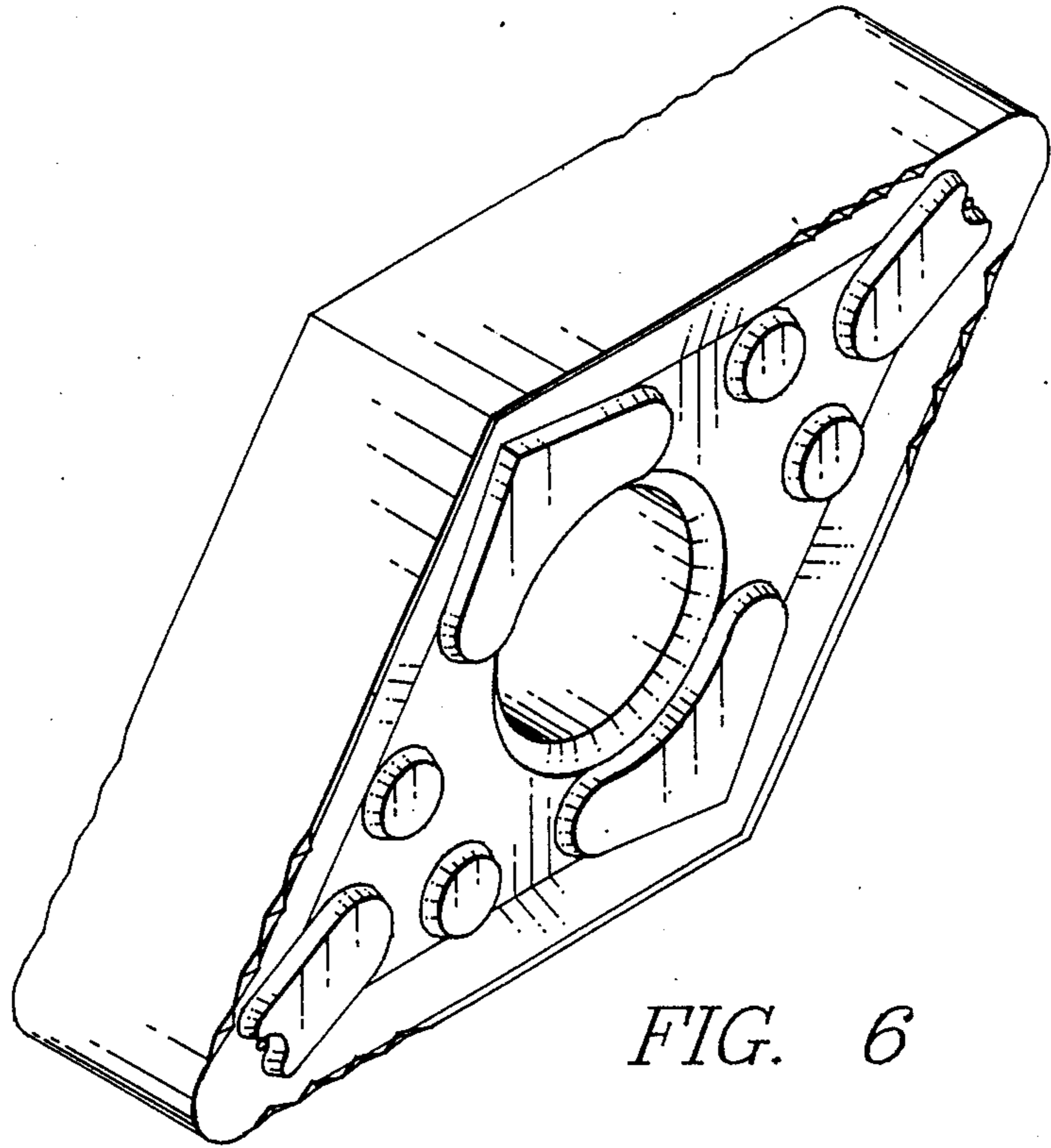

FIG. 6

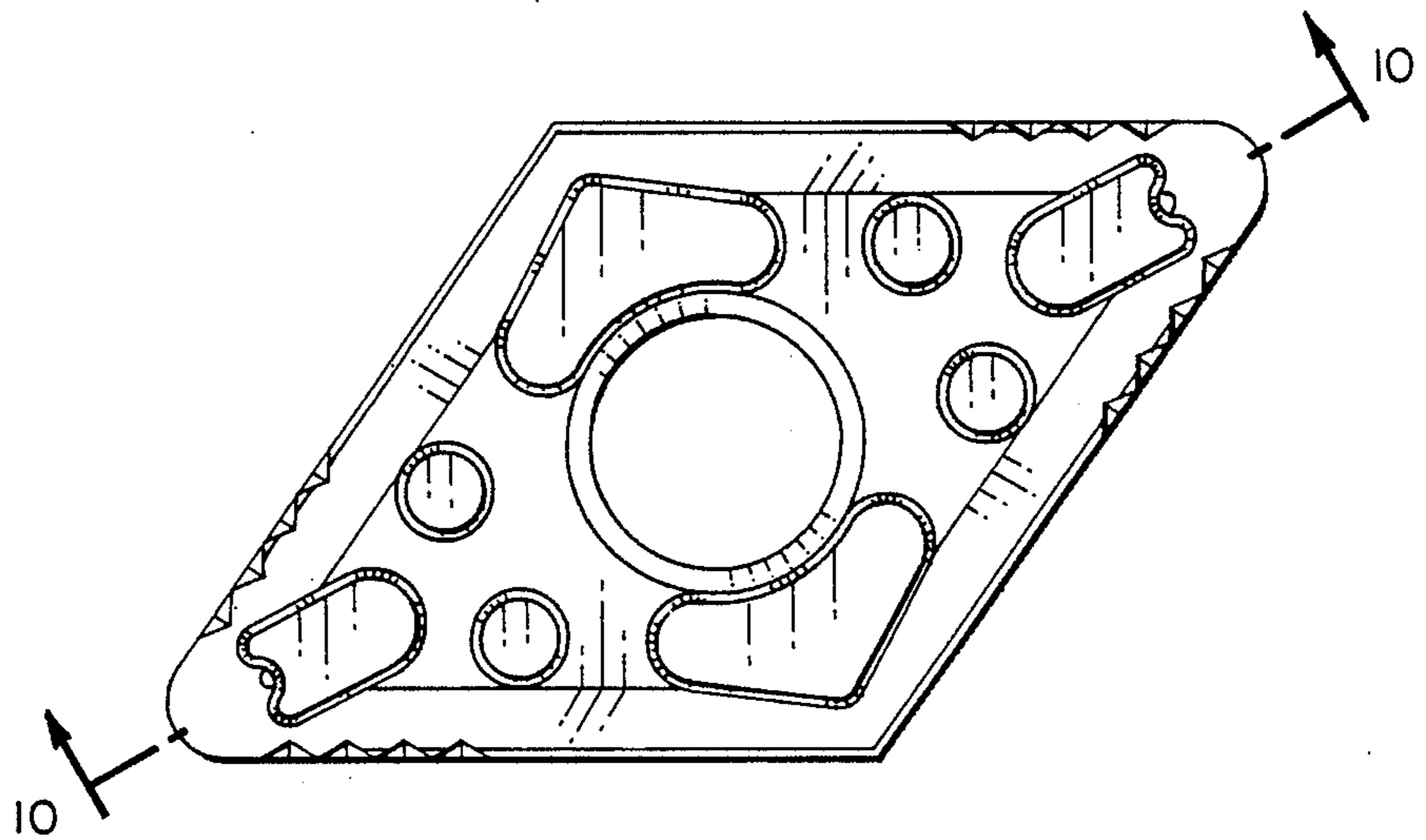

FIG. 7



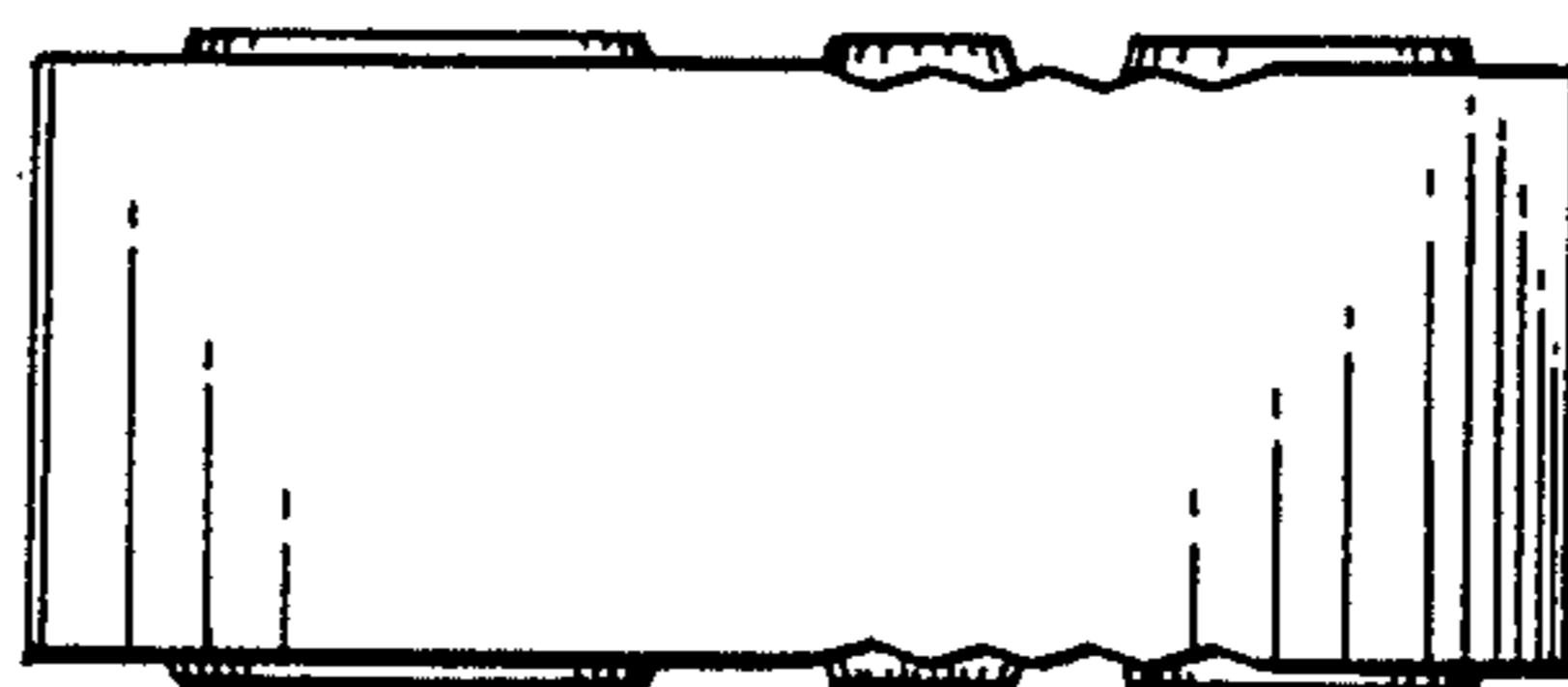

FIG. 8

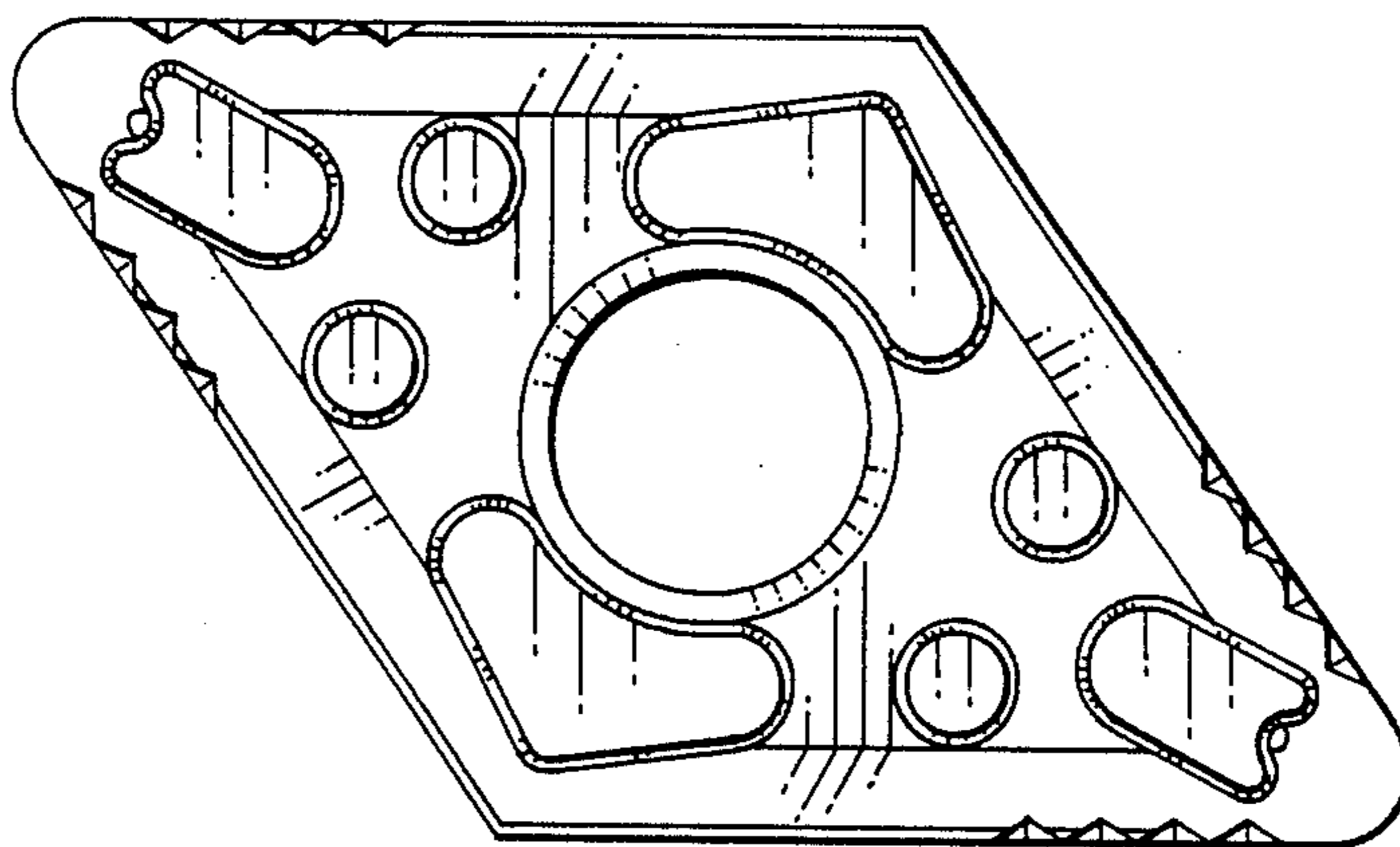

FIG. 9

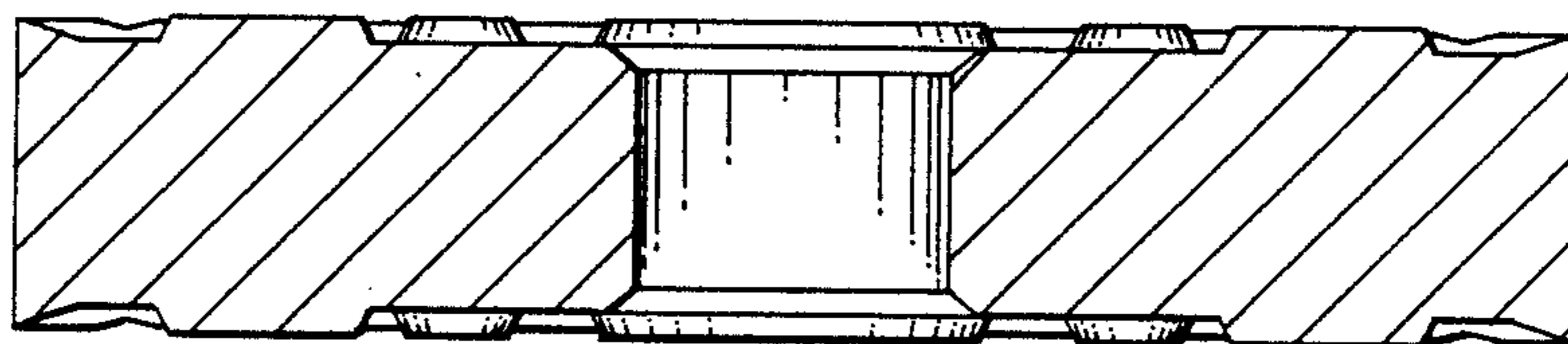

FIG. 10