

United States Patent [19]

Enoki

[11] Patent Number: **Des. 308,954**

[45] Date of Patent: **** Jul. 3, 1990**

[54] **AUTOMOBILE TIRE**

[75] Inventor: **Yasutaka Enoki, Saitama, Japan**

[73] Assignee: **Bridgestone Corporation, Tokyo, Japan**

[**] Term: **14 Years**

[21] Appl. No.: **136,874**

[22] Filed: **Dec. 22, 1987**

[30] **Foreign Application Priority Data**

Jun. 22, 1987 [JP] Japan 62-25074

[52] U.S. Cl. **D12/142**

[58] Field of Search **D12/141-143, D12/146-148; 152/209 R, 209 D**

[56] **References Cited**

U.S. PATENT DOCUMENTS

D. 175,996 11/1955 Amspoker D12/142

D. 239,767 5/1976 Yahagi et al. D12/142

D. 255,025 5/1980 Takigawa et al. D12/143

D. 290,103 6/1987 Makino et al. D12/142

Primary Examiner—James M. Gandy
Attorney, Agent, or Firm—Sughrue, Mion, Zinn,
MacPeak & Seas

[57] **CLAIM**

The ornamental design for an automobile tire, as shown and described.

DESCRIPTION

FIG. 1 is a perspective view of an automobile tire showing my new design, it being understood that the tread pattern is repeated throughout the circumference of the tire, the opposite side being substantially the same as that shown;

FIG. 2 is an end elevational view thereof;

FIG. 3 is a side elevational view thereof;

FIG. 4 is an enlarged fragmentary developmental plan view thereof; and

FIG. 5 is a cross sectional view thereof taken about line V—V of FIG. 4.

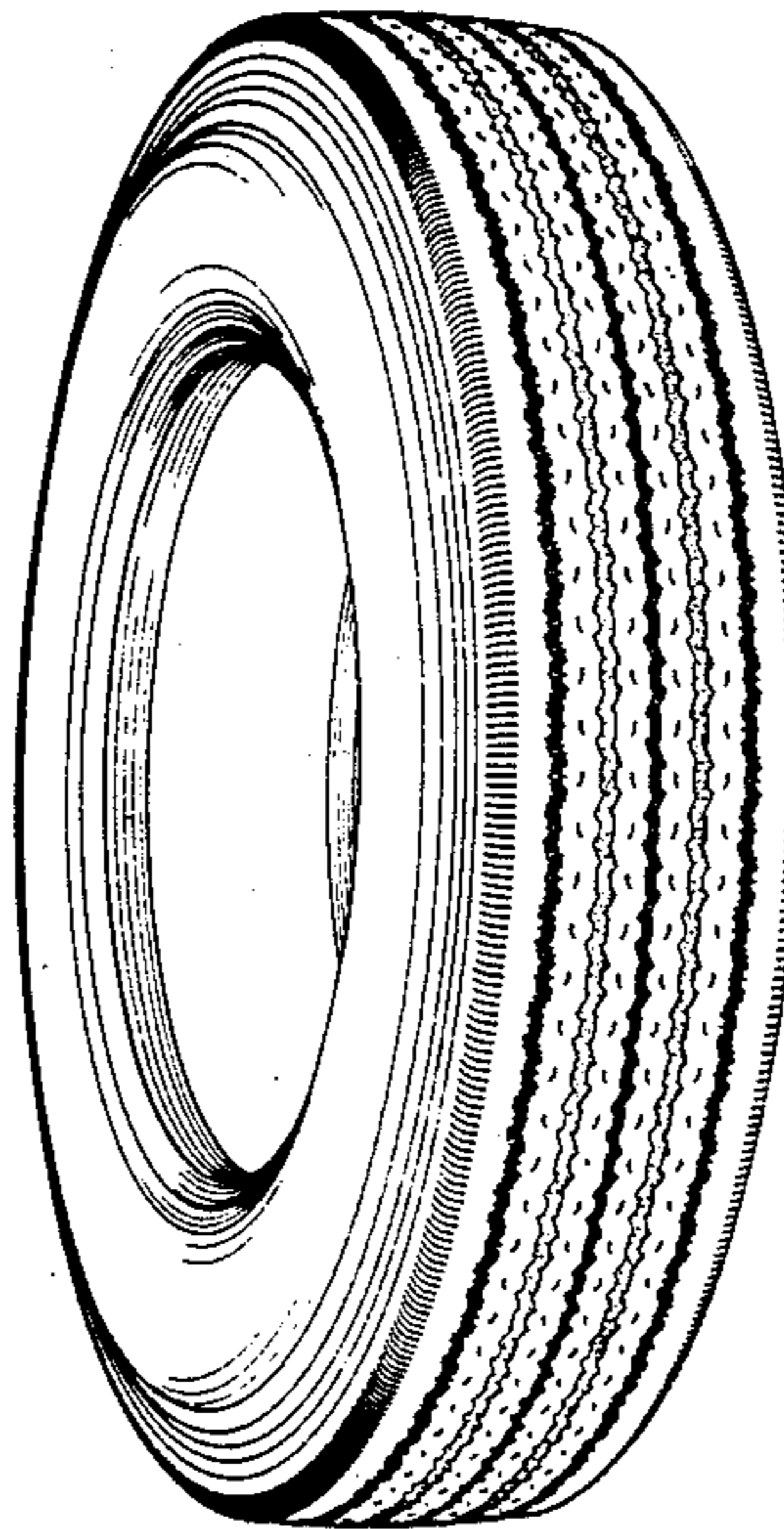

FIG. 1

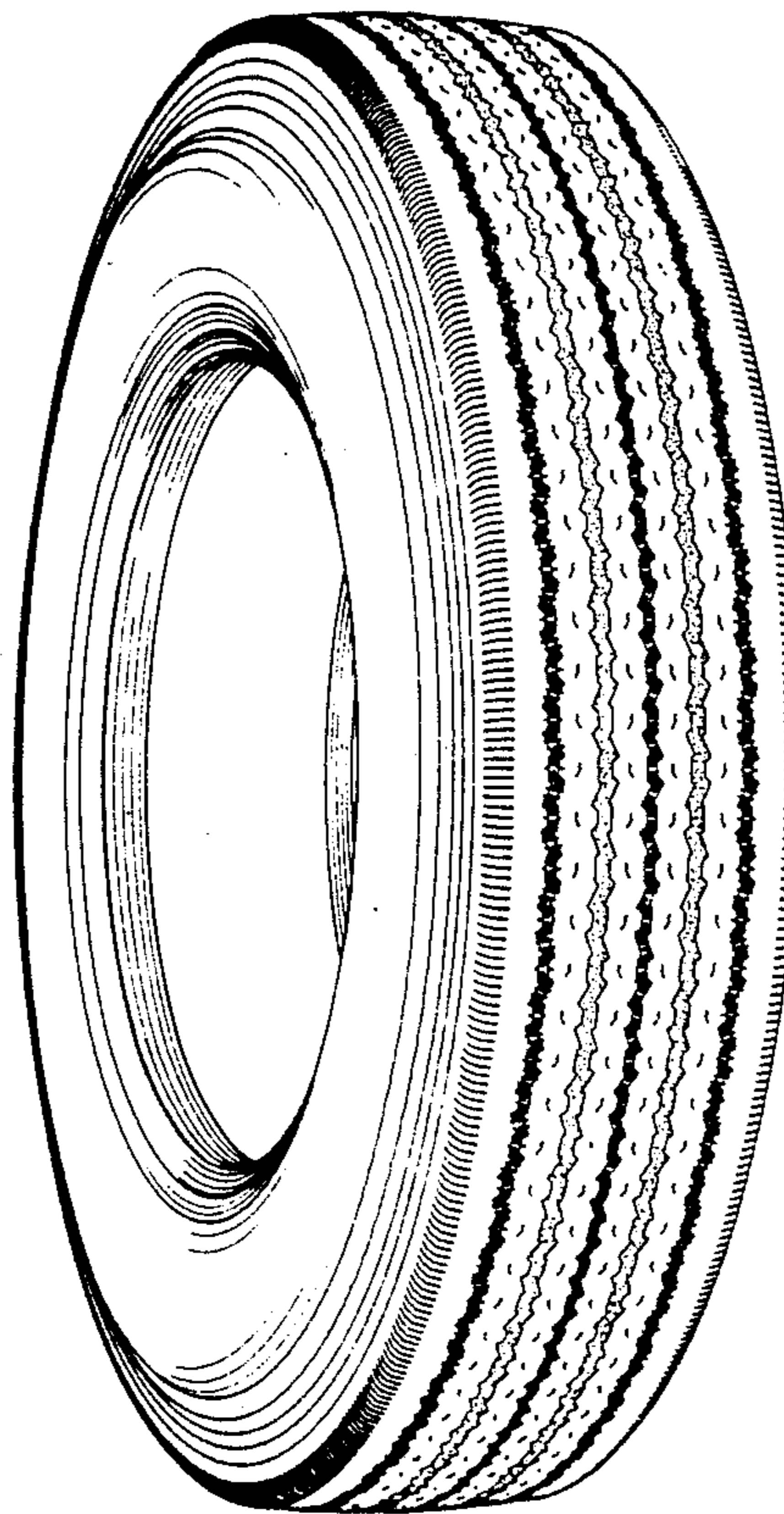

FIG. 2

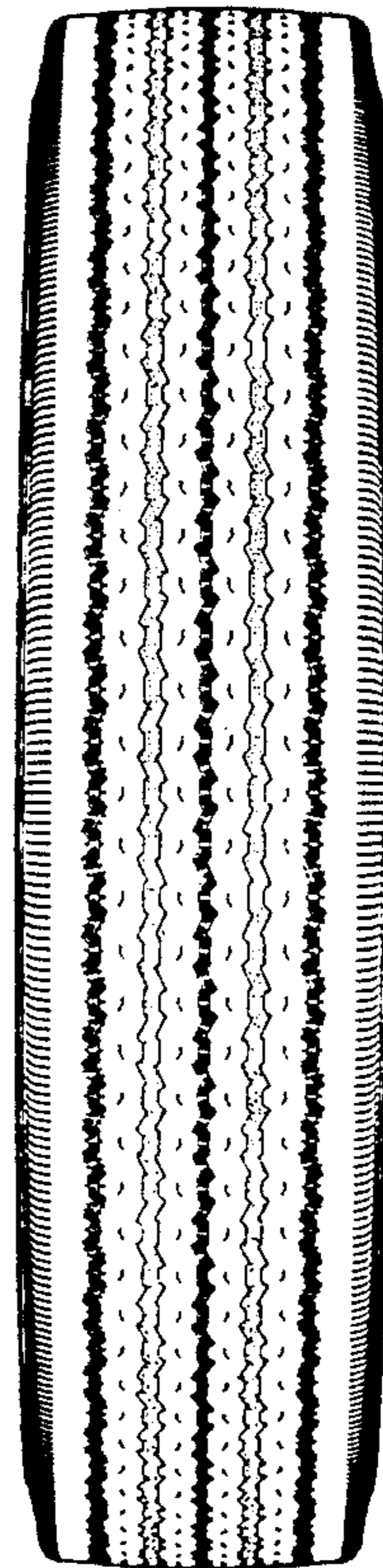

FIG. 3

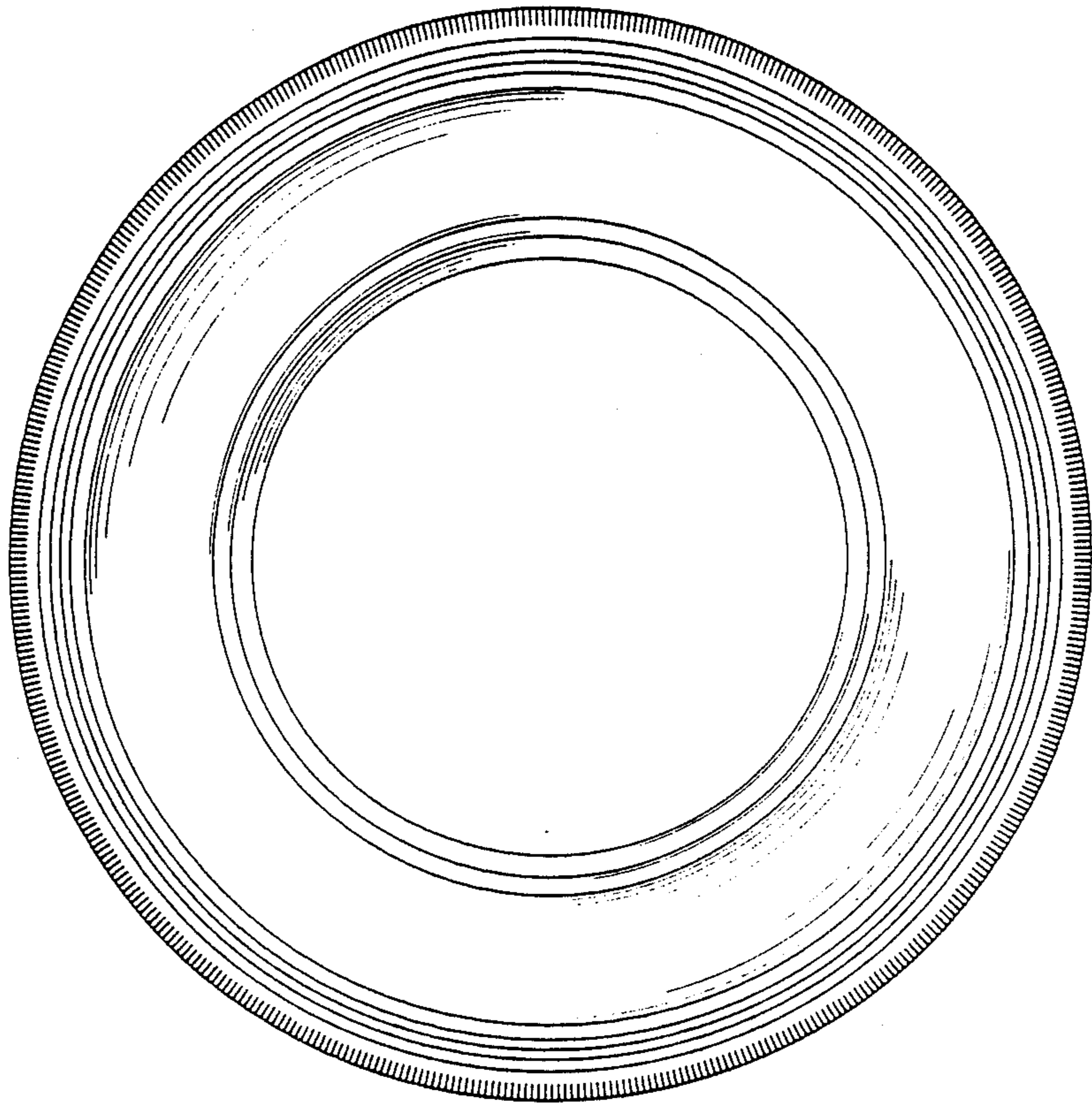

FIG. 4

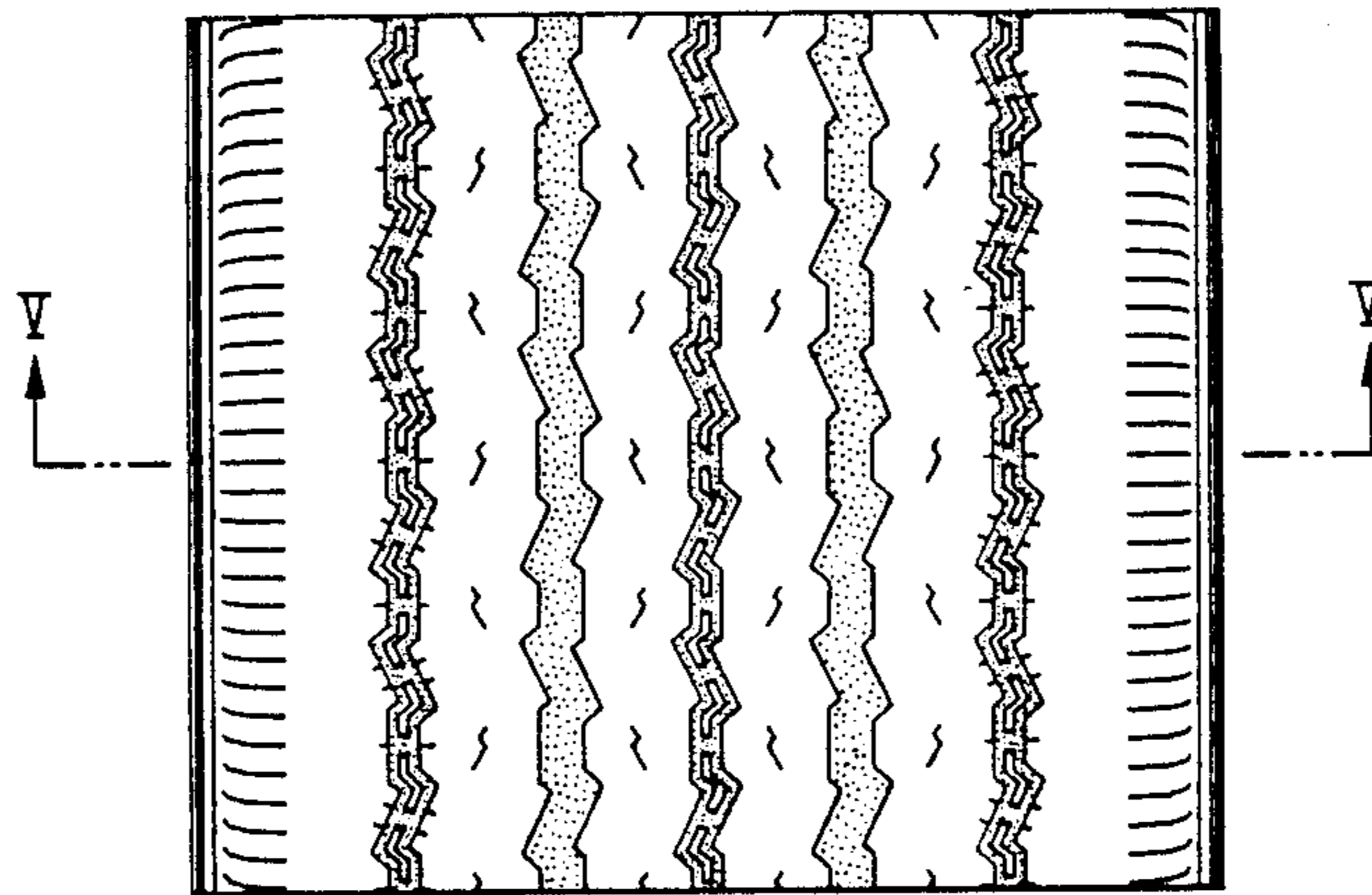

FIG. 5

