

[54] SHOE SOLE

[75] Inventor: Junichi Kiyosawa, Kobe, Japan

[73] Assignee: Asics Corporation, Kobe, Japan

[**] Term: 14 Years

[21] Appl. No.: 262,681

[22] Filed: Oct. 26, 1988

[30] Foreign Application Priority Data

Apr. 26, 1988 [JP] Japan 63-16968

[52] U.S. Cl. D2/320

[58] Field of Search D2/264, 265, 274, 317-322;
36/25 R, 28, 29, 30 R, 32 R, 35 B, 3 B, 59 R, 59
C, 114, 131, 136

[56] References Cited

U.S. PATENT DOCUMENTS

- D. 288,027 2/1987 Tonkel D2/320
- D. 292,540 11/1987 Cheskin D2/320
- 4,570,362 2/1986 Vermonet D2/320
- 4,676,010 6/1987 Cheskin 36/32 R

FOREIGN PATENT DOCUMENTS

- 708043 3/1987 Japan .
- 740248 4/1988 Japan .
- 741816 5/1988 Japan .
- 741820 5/1988 Japan .

Primary Examiner—Louis S. Zarfes
Attorney, Agent, or Firm—Nixon & Vanderhye

[57] CLAIM

The ornamental design for a shoe sole, as shown.

DESCRIPTION

FIG. 1 is a right side elevational view of a shoe sole showing my new design in a position of use;
 FIG. 2 is a left side elevational view thereof;
 FIG. 3 is a front elevational view thereof;
 FIG. 4 is a right side elevational view thereof;
 FIG. 5 is a rear elevational view thereof;
 FIG. 6 is a top plan view thereof; and
 FIG. 7 is a bottom plan view thereof.

The broken line showing of an upper in FIG. 1 is for illustrative purposes only and forms no part of the claimed design.

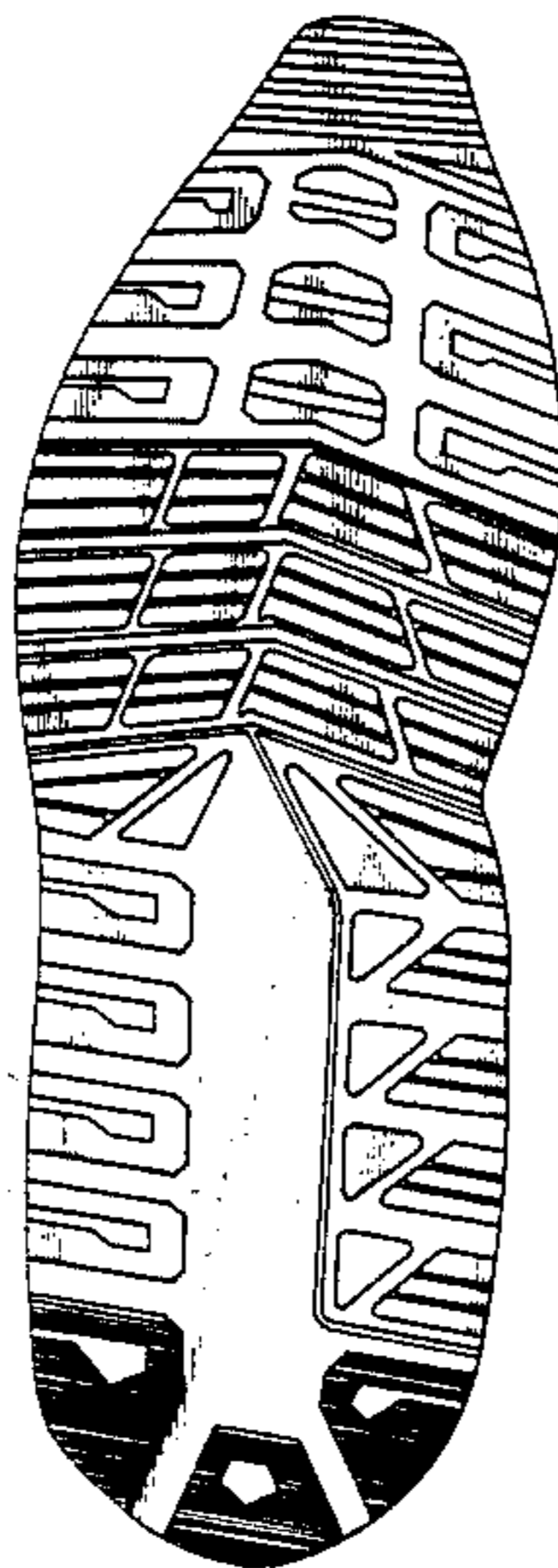

Fig. 1

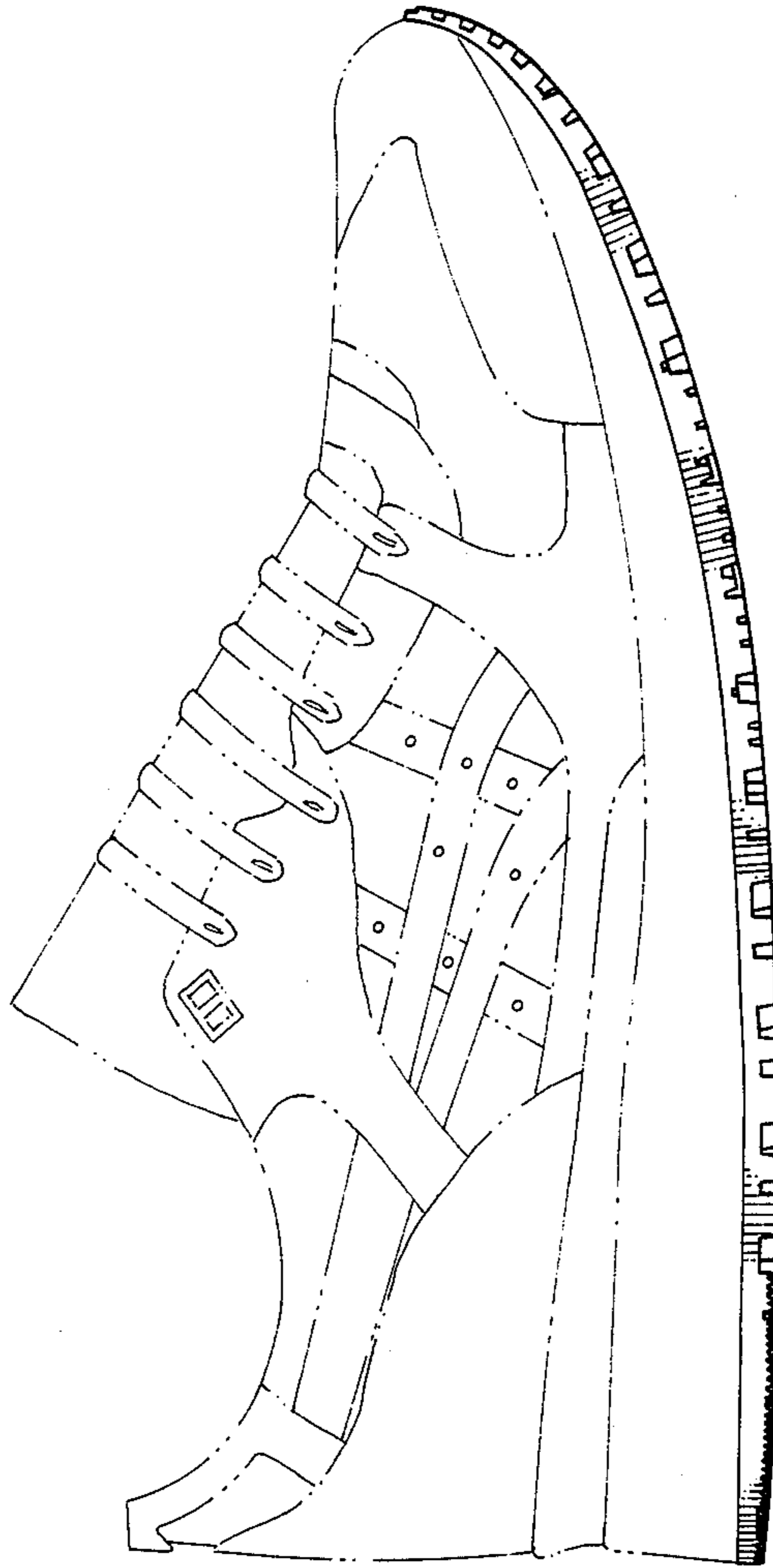

Fig. 2

Fig. 3

Fig. 4

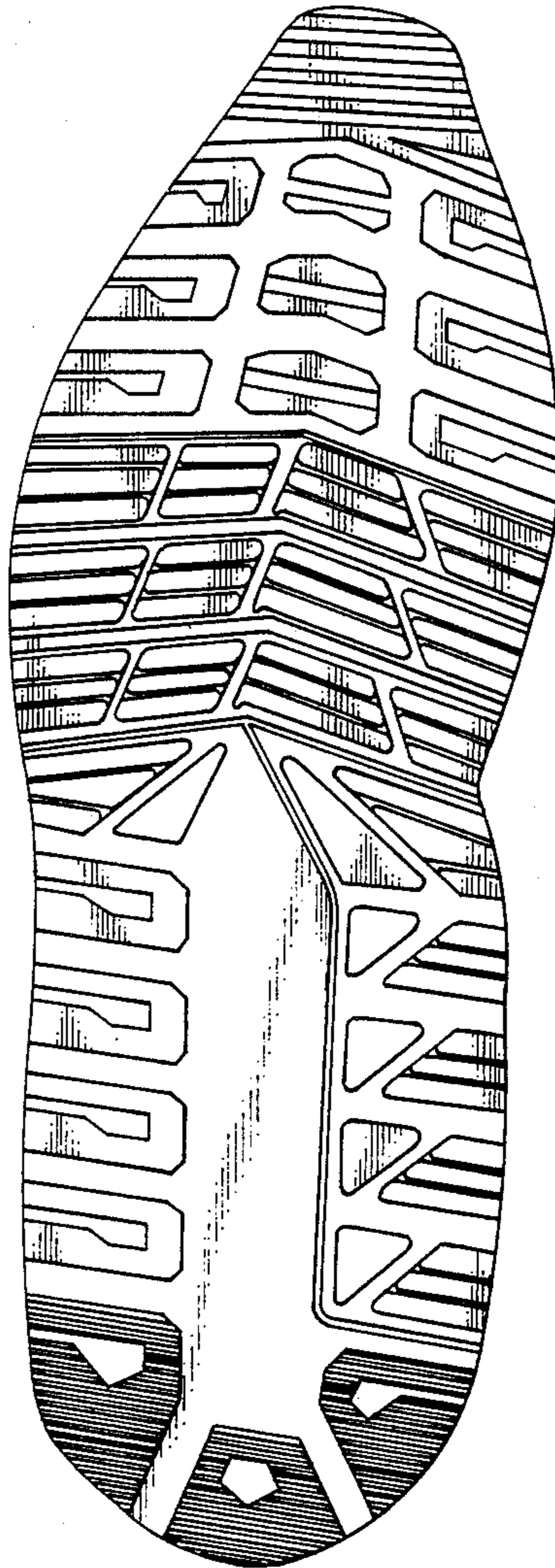

Fig. 6



Fig. 5

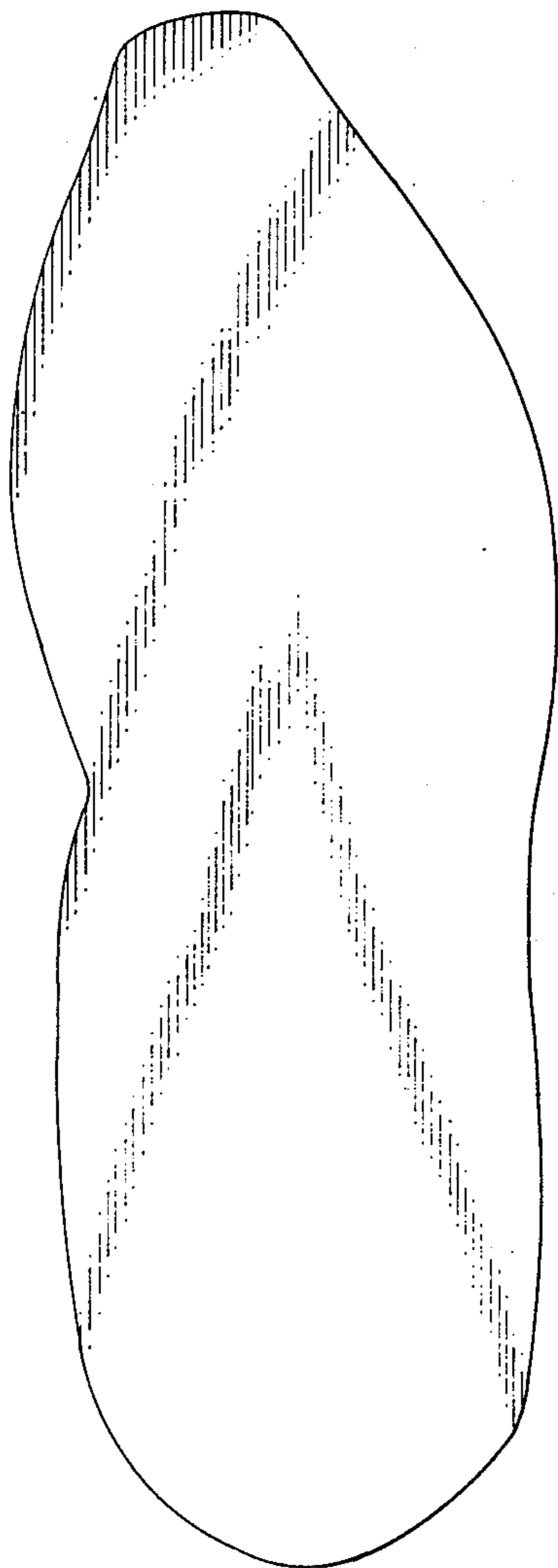

Fig. 7

