

[54] SHOE SOLE

[75] Inventor: Junichi Kiyosawa, Kobe, Japan

[73] Assignee: Asics Corporation, Kobe, Japan

[**] Term: 14 Years

[21] Appl. No.: 130,188

[22] Filed: Dec. 8, 1987

[30] Foreign Application Priority Data

Jun. 10, 1987 [JP] Japan 62-23673

[52] U.S. Cl. D2/320

[58] Field of Search D2/264, 265, 274, 311, D2/317-321; 36/25 R, 28, 29, 43, 59 R, 59 C, 102-106, 112-121

[56] References Cited

U.S. PATENT DOCUMENTS

- D. 287,784 1/1987 Tong et al. D2/320
- D. 293,620 1/1988 Liggett et al. D2/320
- D. 295,460 5/1988 Hase et al. D2/320

- D. 298,381 11/1988 Brown et al. D2/320
- D. 301,658 6/1989 Hase D2/320
- 4,546,556 10/1985 Stubblefield 36/32 R

Primary Examiner—Louis S. Zarfaz
Attorney, Agent, or Firm—Nixon & Vanderhye

[57] CLAIM

The ornamental design for a shoe sole, as shown and described.

DESCRIPTION

FIG. 1 is a left side elevational view of a shoe sole showing our new design in a position of use; FIG. 2 is a left side elevational view thereof; FIG. 3 is a front elevational view thereof; FIG. 4 is a right side elevational view thereof; FIG. 5 is a rear elevational view thereof; FIG. 6 is a top plan view thereof; and FIG. 7 is a bottom plan view thereof.

The broken line showing a shoe upper in FIG. 1 is for illustrative purposes only and forms no part of the claimed design.

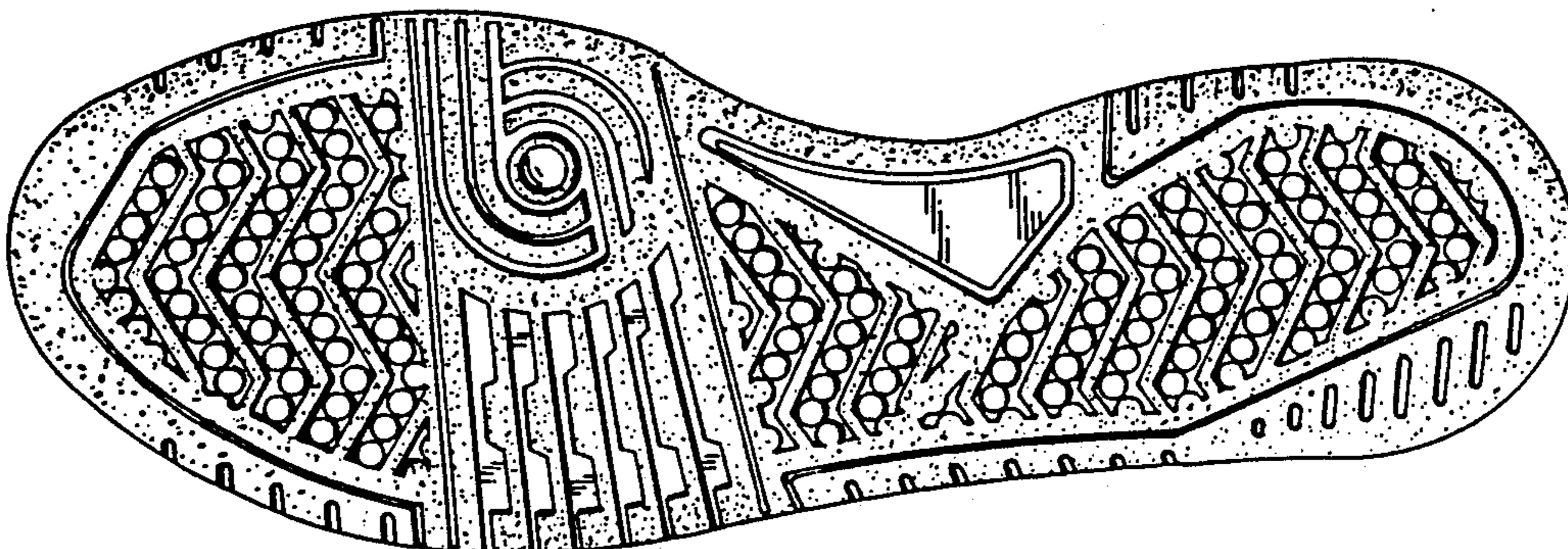
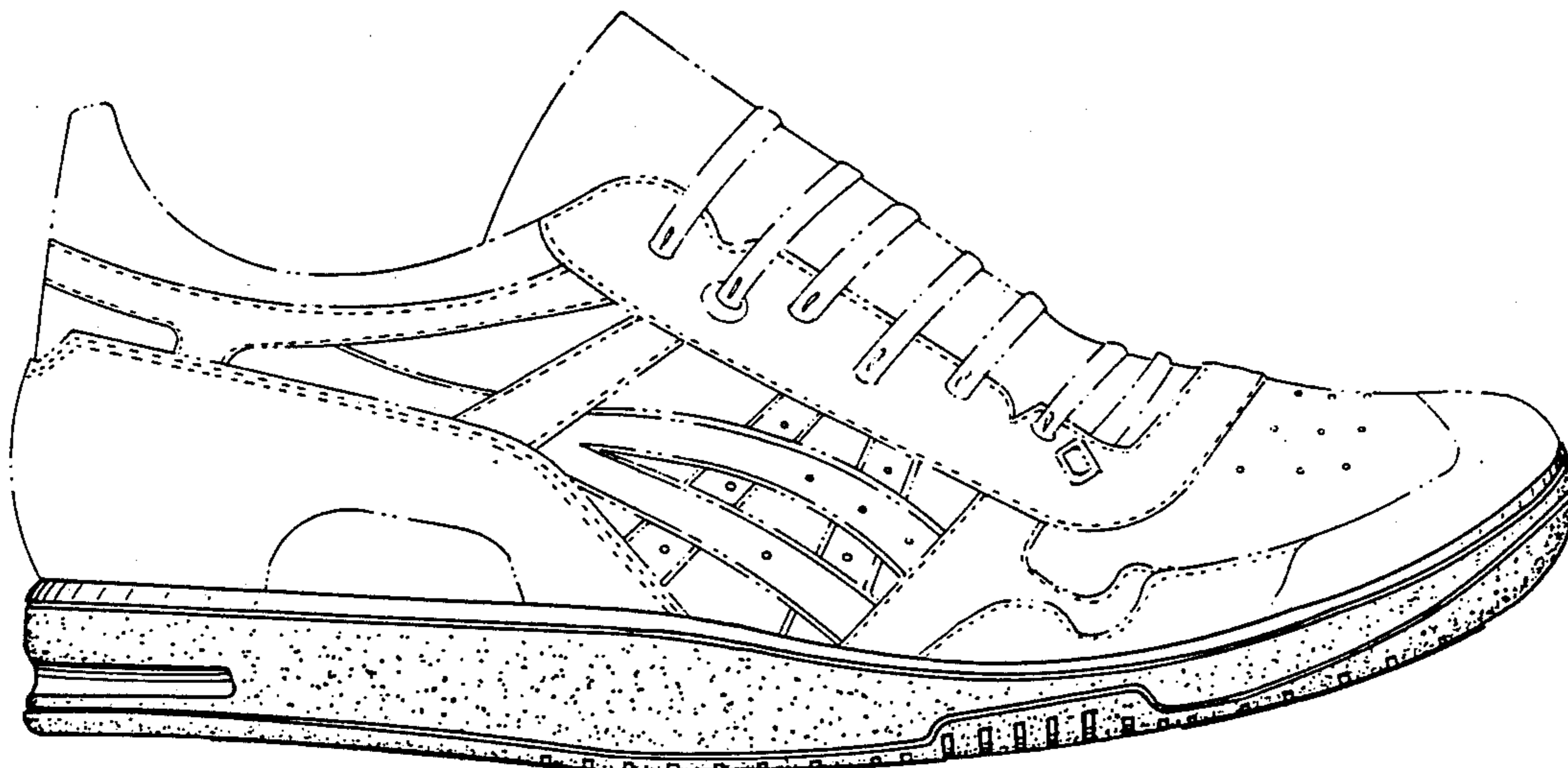

Fig. 1

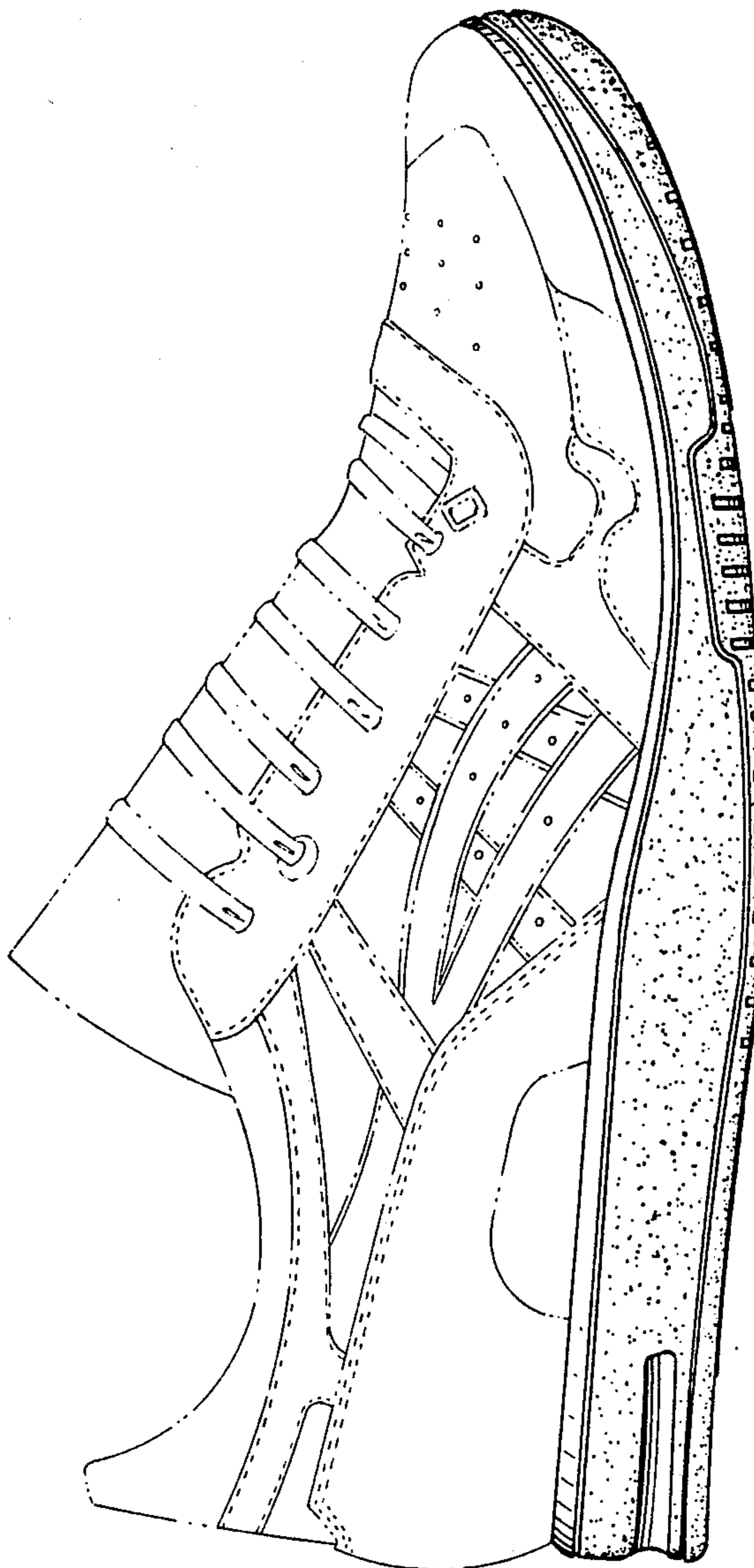

Fig. 2

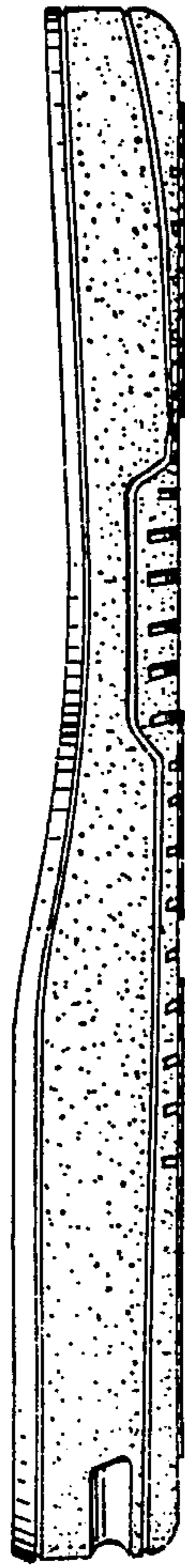

Fig. 3

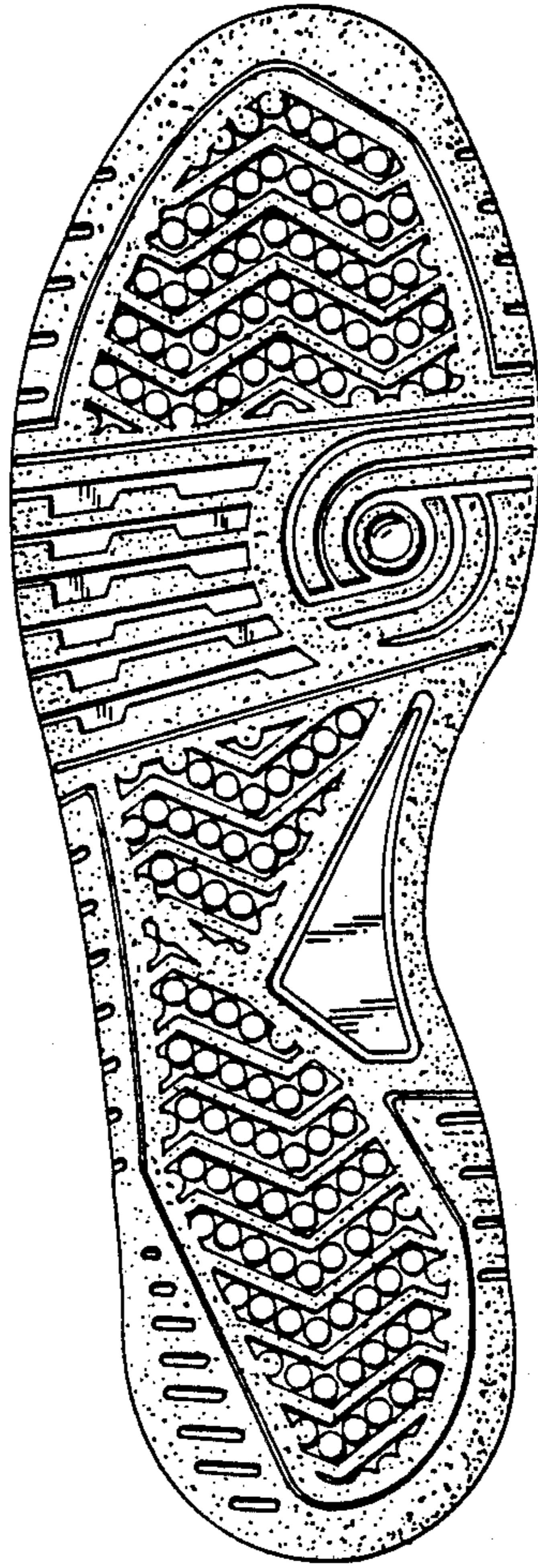

Fig. 4

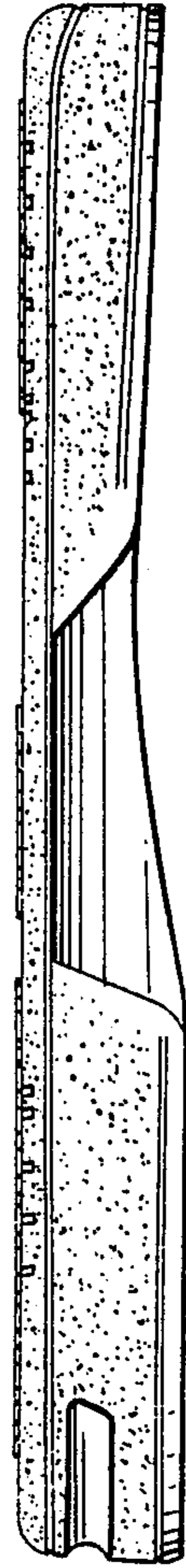

Fig. 5

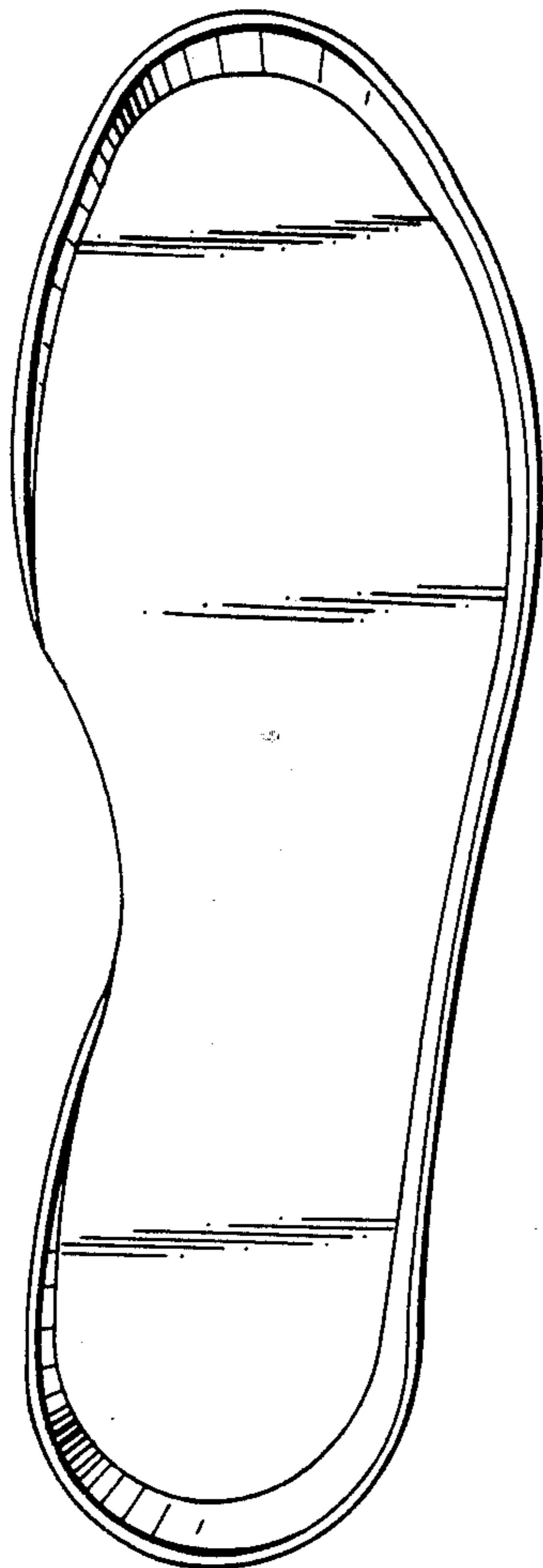

Fig. 6

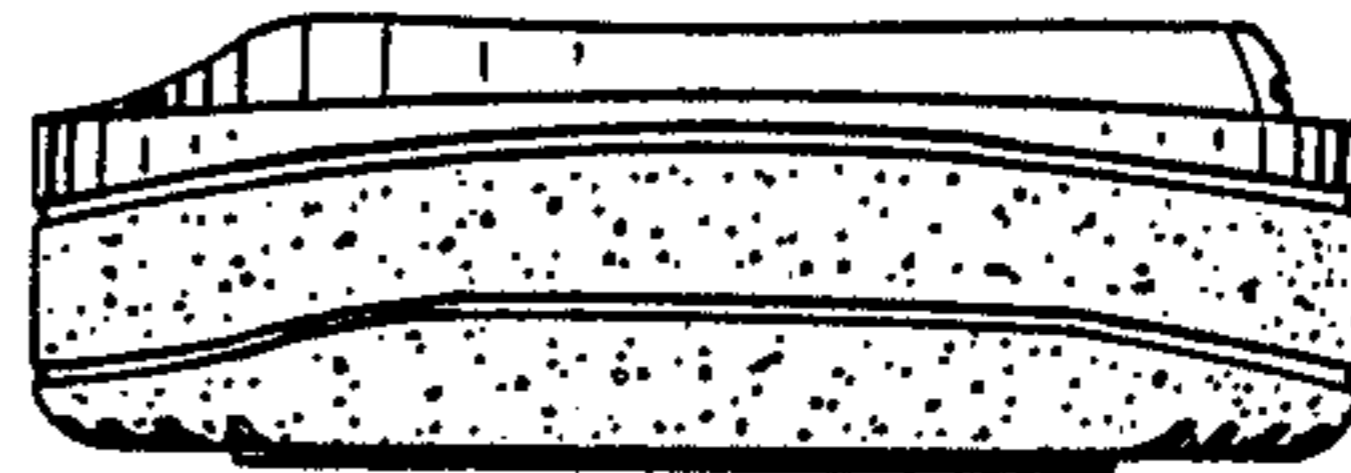

Fig. 7

