

[54] **SWIVEL SEAT CHILD WALKER**

4,342,465 8/1982 Stillings 280/87.051

[76] **Inventors: Shane Cummings, 275 W. 400 North, Weber, Utah 84032; Clay R. Coleman, 1634 S. 350 E., Orem, Utah 84058**

FOREIGN PATENT DOCUMENTS

1206301 of 0000 France 297/5

[**] **Term: 14 Years**

Primary Examiner—Wallace R. Burke
Assistant Examiner—Kay H. Chin
Attorney, Agent, or Firm—Jerry T. Kearns

[21] **Appl. No.: 144,077**

[57] **CLAIM**

The ornamental design for a swivel seat child walker, as shown and described.

[22] **Filed: Jan. 15, 1988**

[52] **U.S. Cl. D12/130**

[58] **Field of Search D12/128, 130; 297/5, 297/6; 272/70.3; 280/87.051**

DESCRIPTION

FIG. 1 is a front elevational view of a swivel seat child walker showing our new design;
FIG. 2 is a rear elevational view thereof;
FIG. 3 is a left side elevational view thereof;
FIG. 4 is a right side elevational view thereof;
FIG. 5 is a top plan view thereof;
FIG. 6 is a bottom plan view thereof; and,
FIG. 7 is a top perspective view thereof.

[56] **References Cited**

U.S. PATENT DOCUMENTS

D. 249,669	9/1978	Kassai	D12/130
D. 254,610	4/1980	Kassai	D12/130
3,747,596	7/1973	Mills	272/70.3
4,272,071	6/1981	Bolton	135/67

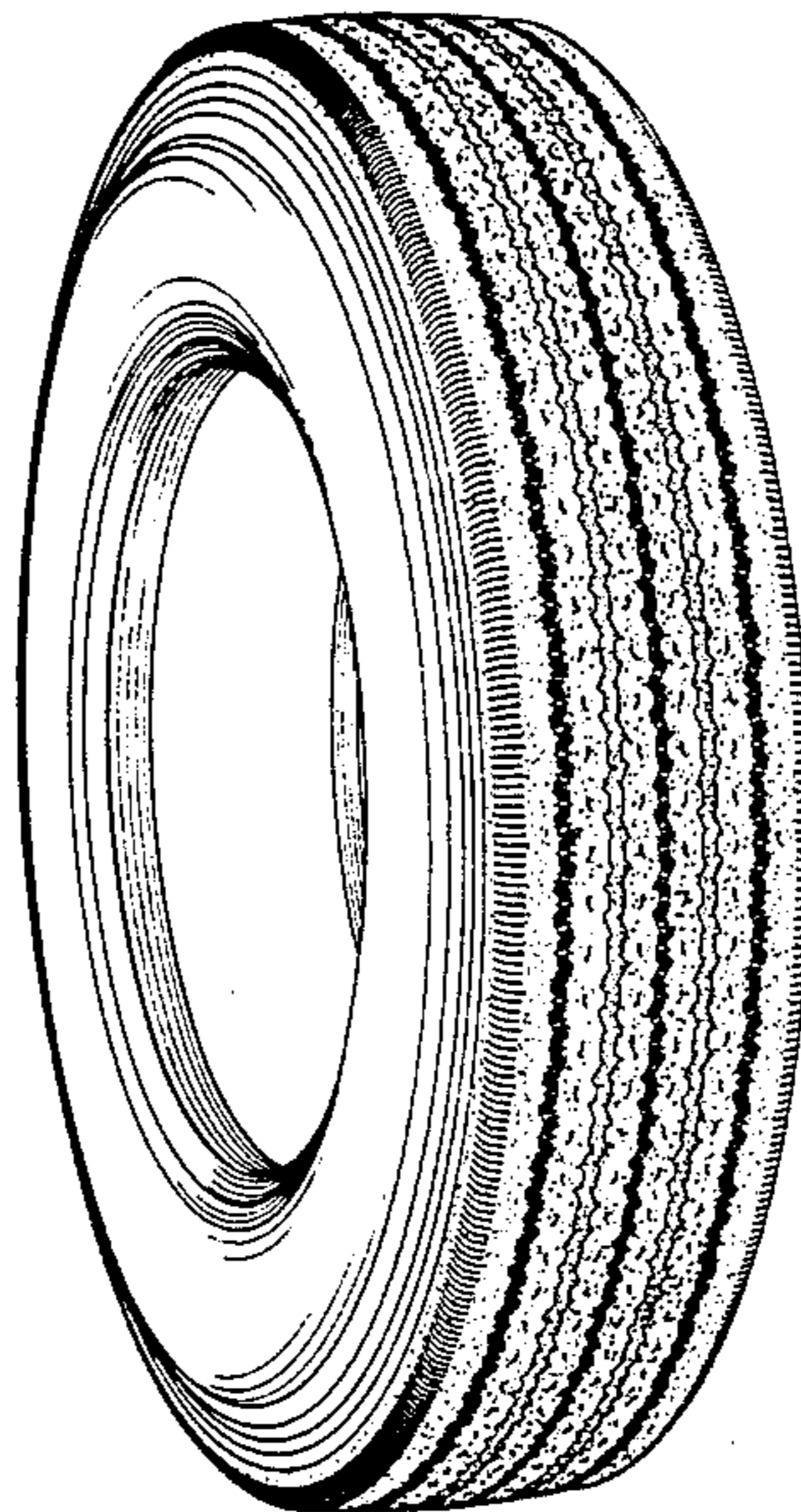

FIG. 1

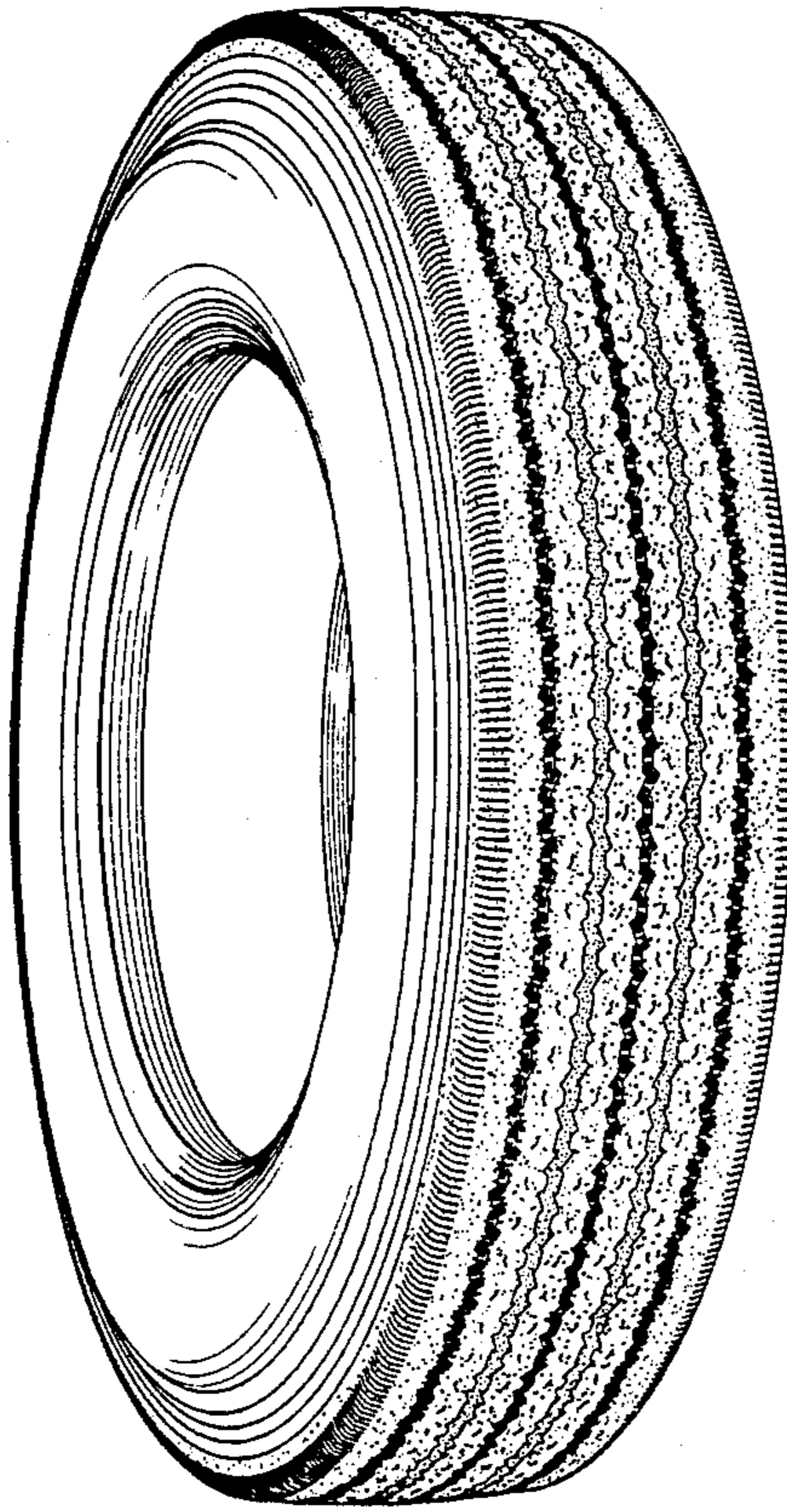

FIG. 2

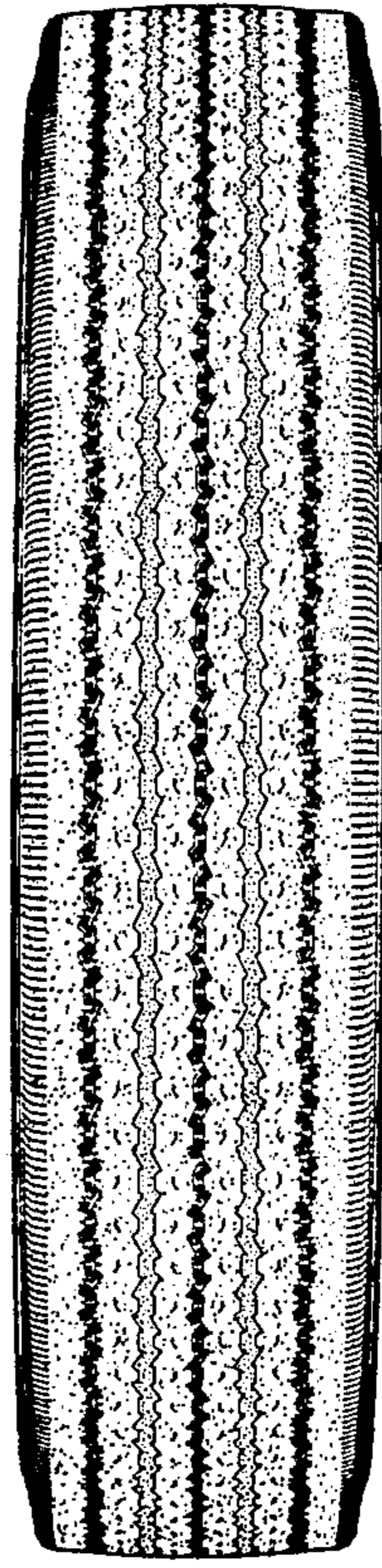

FIG. 3

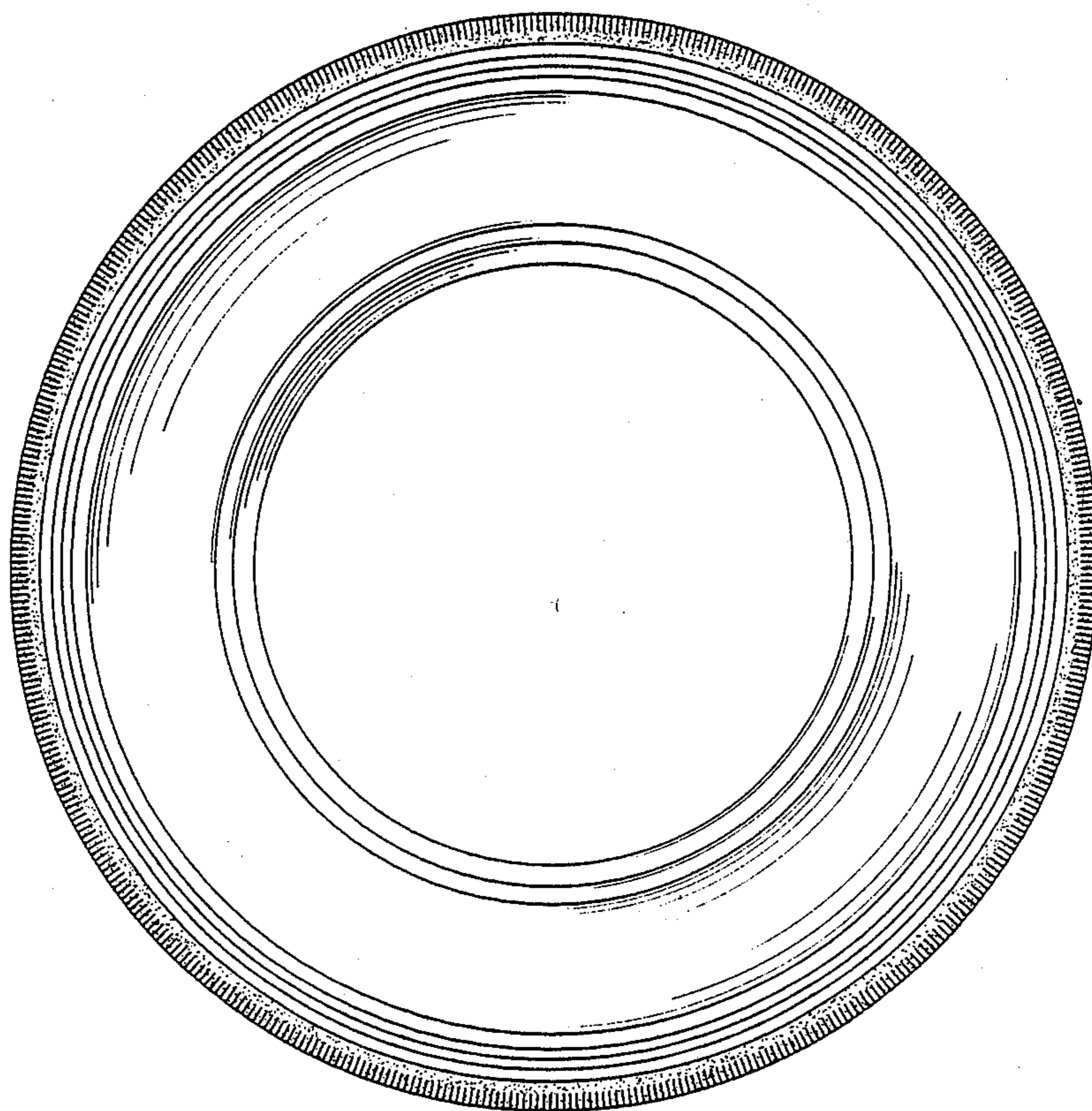

FIG. 4

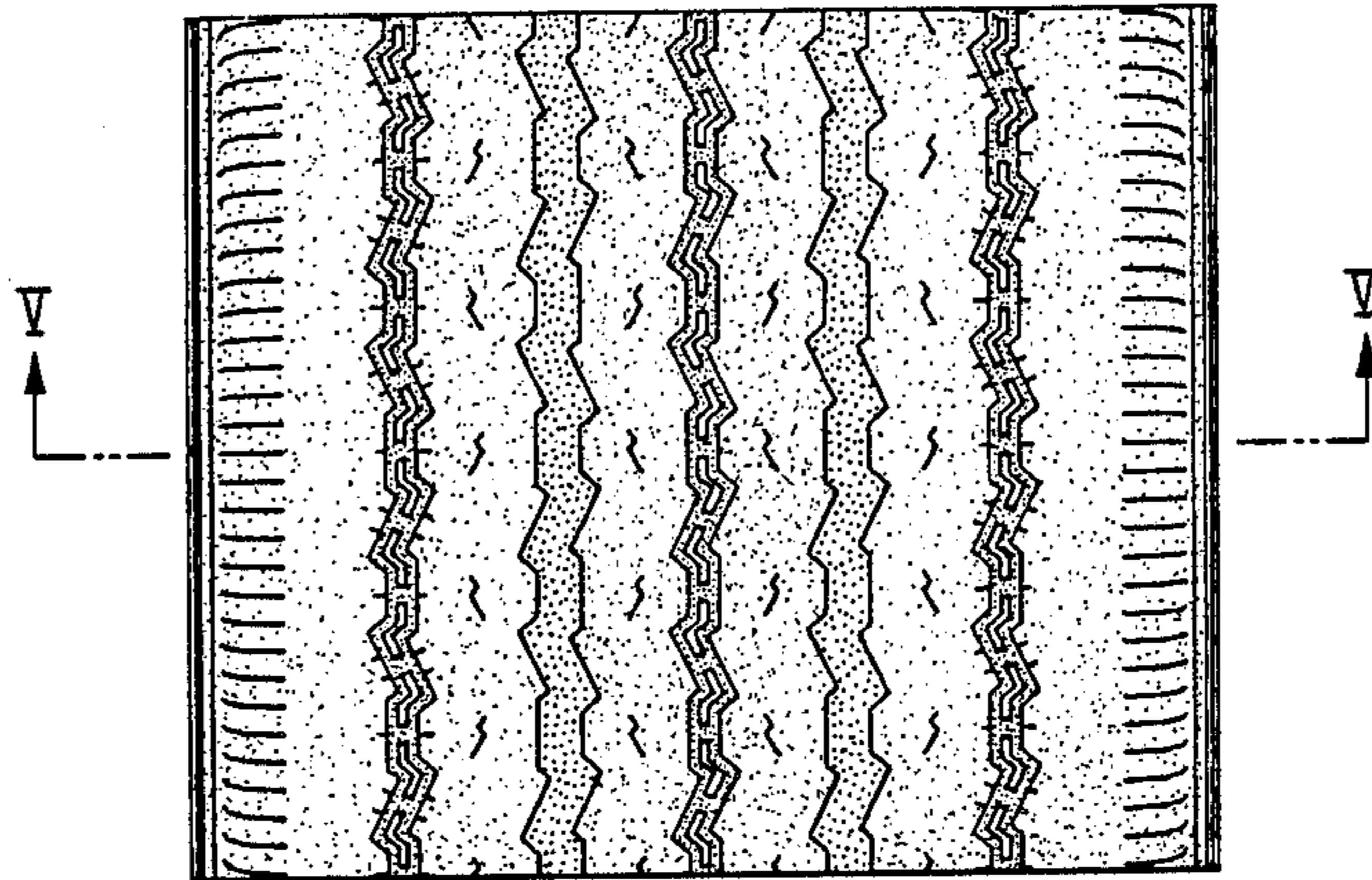

FIG. 5

