

[54] SMOKE DETECTOR

[75] Inventor: Kenneth R. Fenne, Glen Ellyn, Ill.

[73] Assignee: Pittway Corporation, Northbrook, Ill.

[**] Term: 14 Years

[21] Appl. No.: 83,309

[22] Filed: Aug. 10, 1987

[52] U.S. Cl. D10/106

[58] Field of Search D10/106; 340/540, 541, 340/542, 545, 546, 547, 552, 565, 566, 568, 576, 628, 629, 630, 632; 250/381, 382, 383, 384

[56] References Cited

U.S. PATENT DOCUMENTS

- D. 220,662 5/1971 Buhaer D10/106
- D. 235,629 7/1975 Steele D10/106
- D. 238,057 12/1975 Pearsall et al. D10/106

- D. 269,161 5/1983 Fenne D10/106
- D. 275,187 8/1984 Skarman D10/106

Primary Examiner—Wallace R. Burke
Assistant Examiner—Marcus Jackson
Attorney, Agent, or Firm—Dressler, Goldsmith, Shore, Sutker & Milnamow, Ltd.

[57] CLAIM

The ornamental design for a smoke detector, as shown and described.

DESCRIPTION

FIG. 1 is an elevational view of a smoke detector showing my new design;
 FIG. 2 is an elevational view thereof, 90° removed from FIG. 1;
 FIG. 3 is a bottom plan view thereof;
 FIG. 4 is a top plan view thereof; and
 FIG. 5 is a fragmentary view in partial section taken along line 5—5 of FIG. 1.

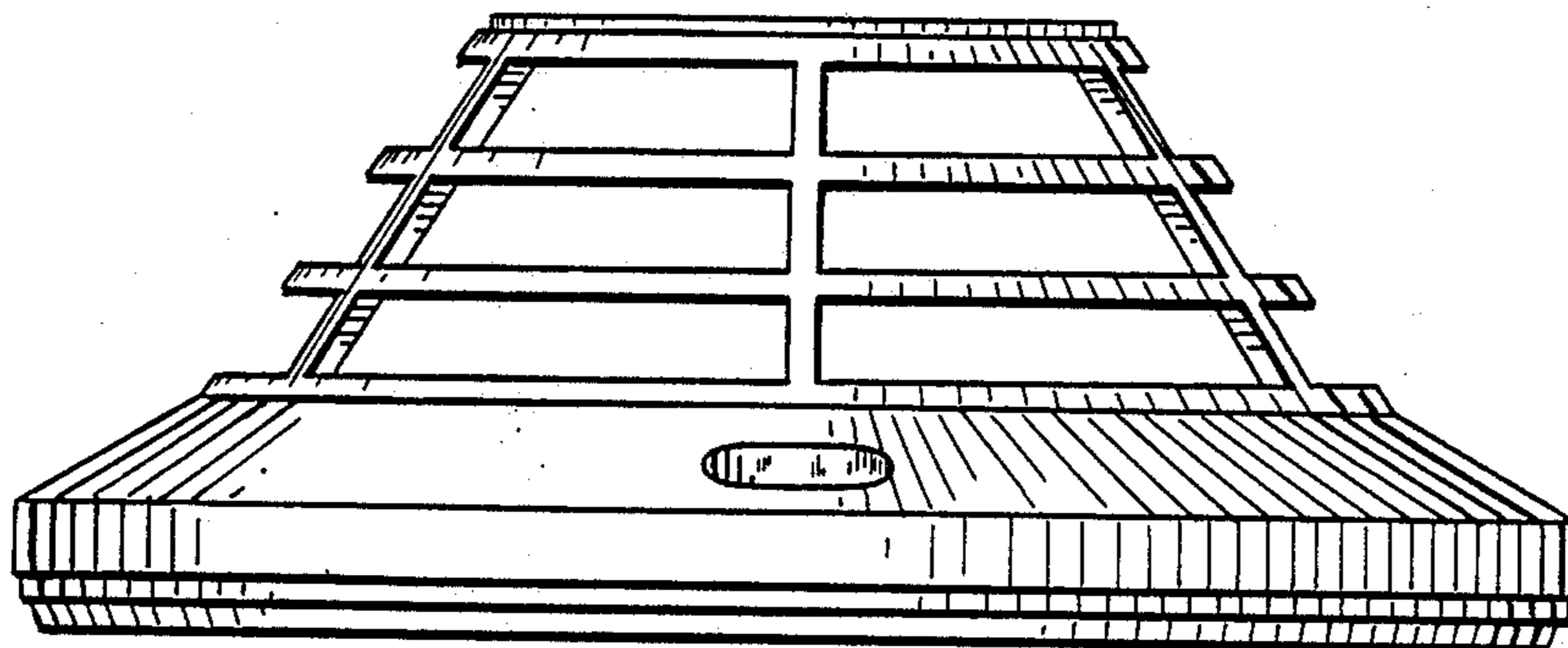

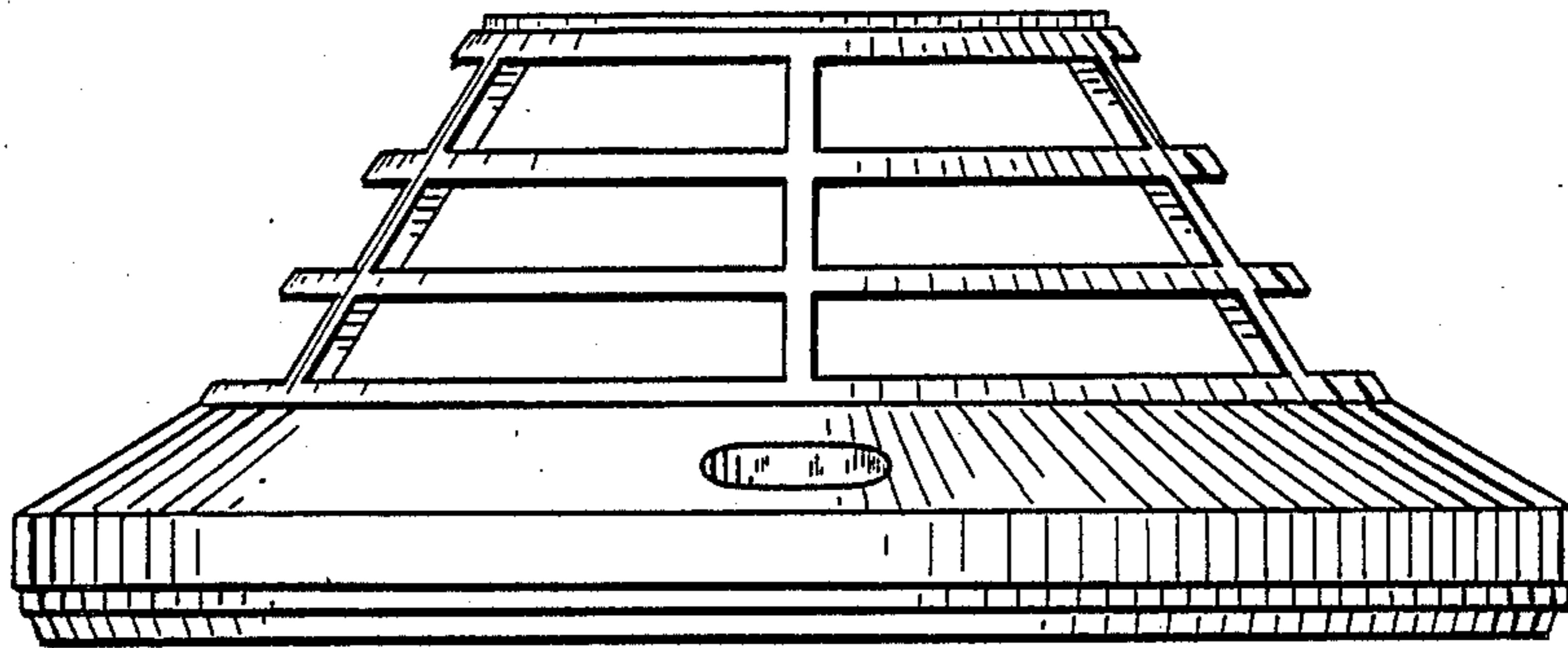

FIG. 1

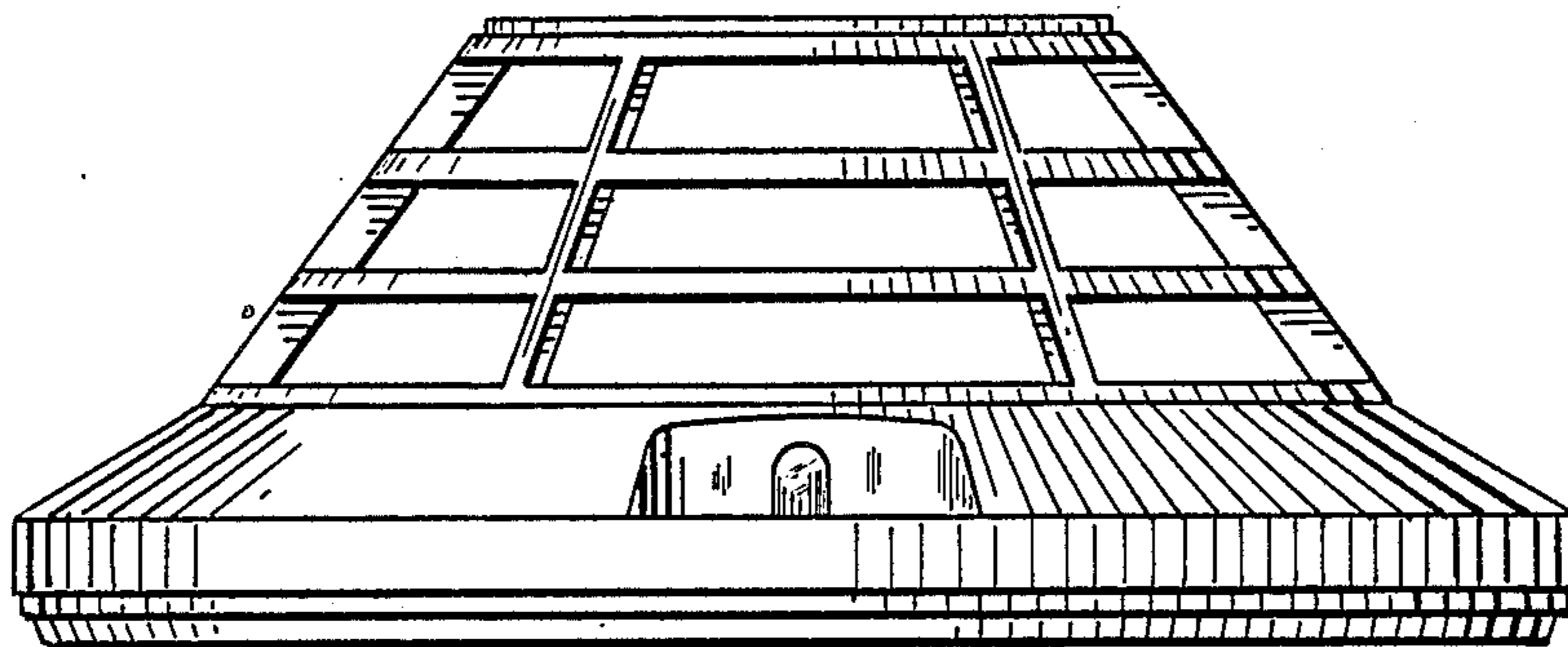

FIG. 2

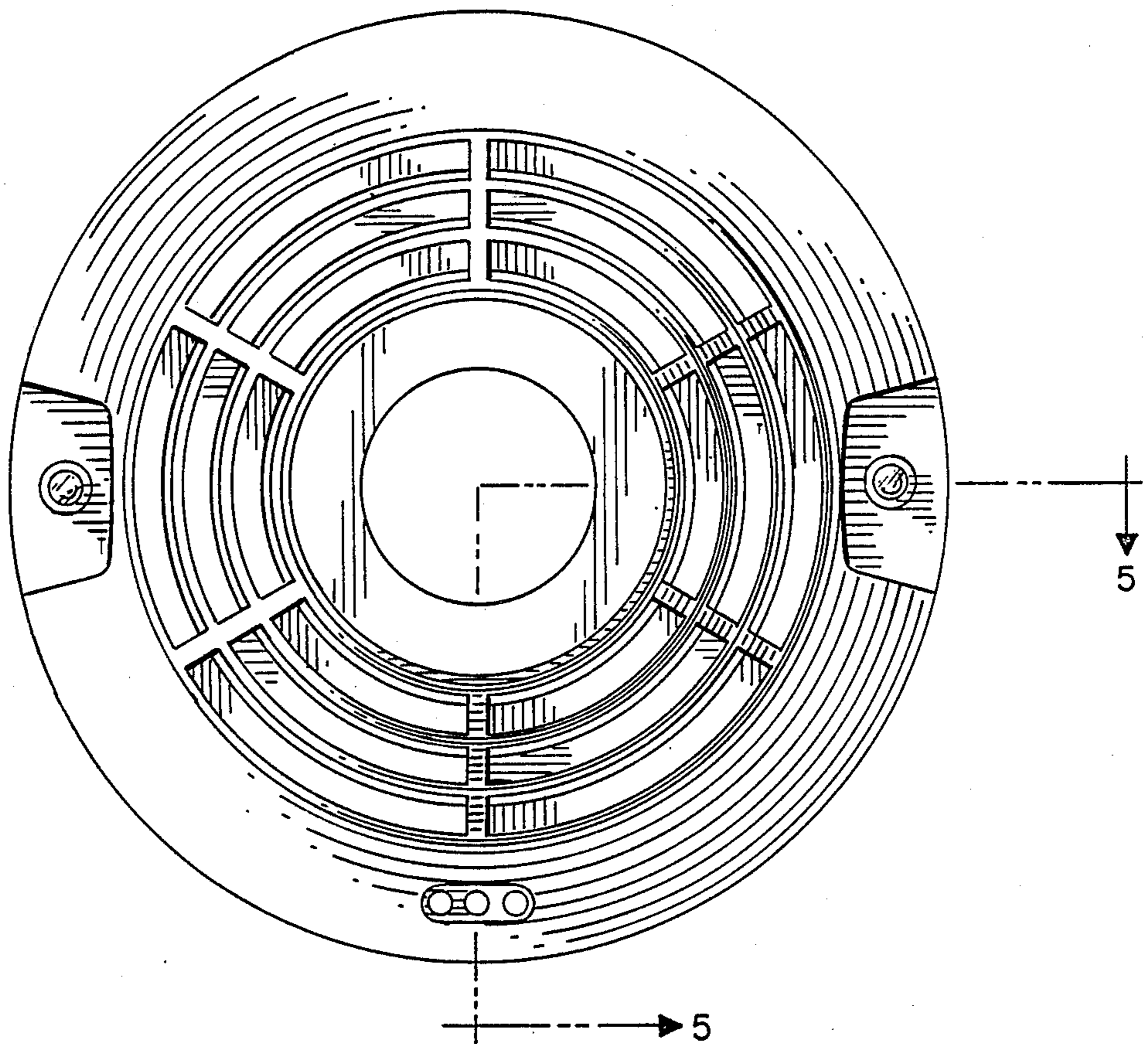

FIG. 3

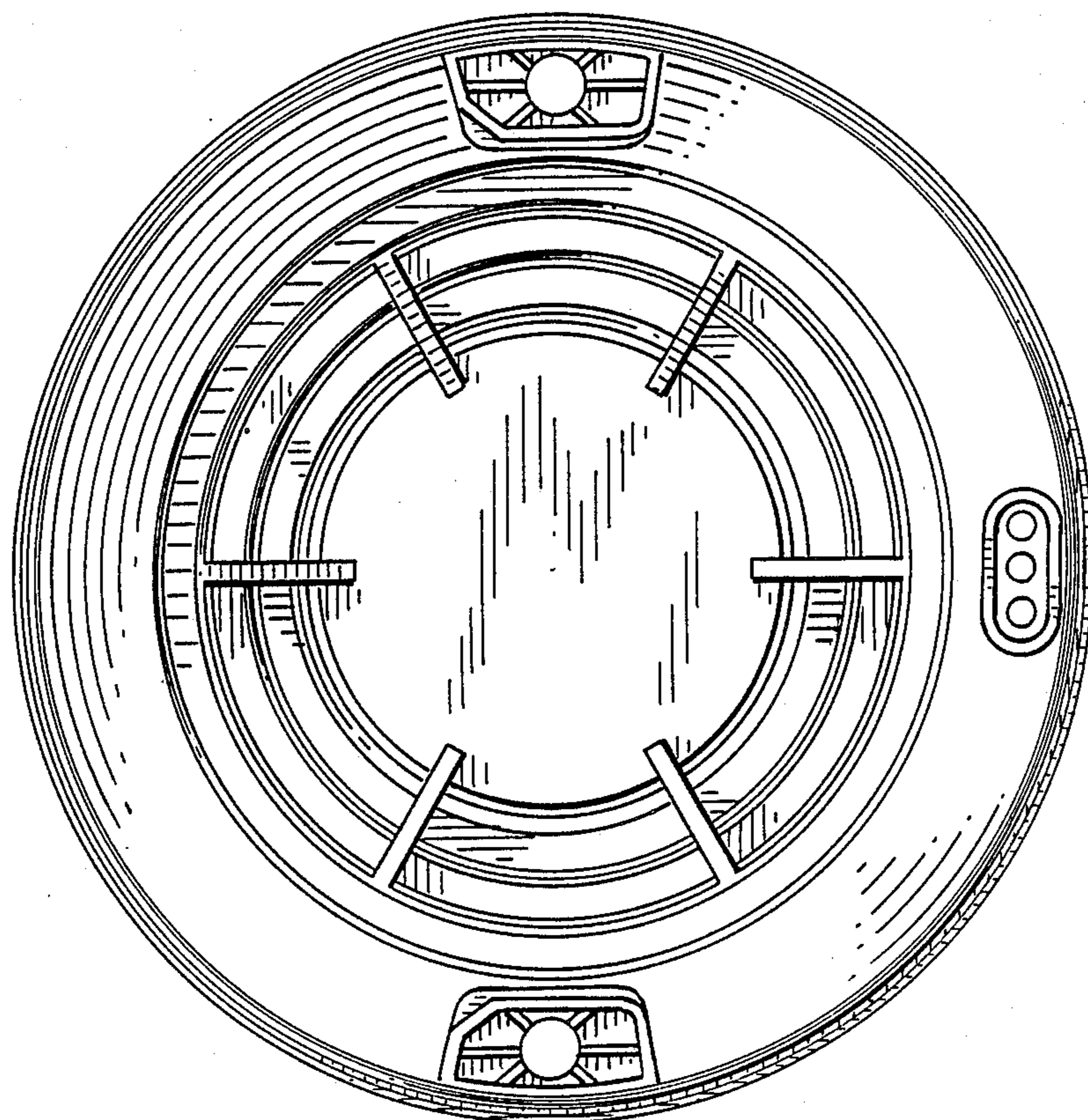

FIG. 4

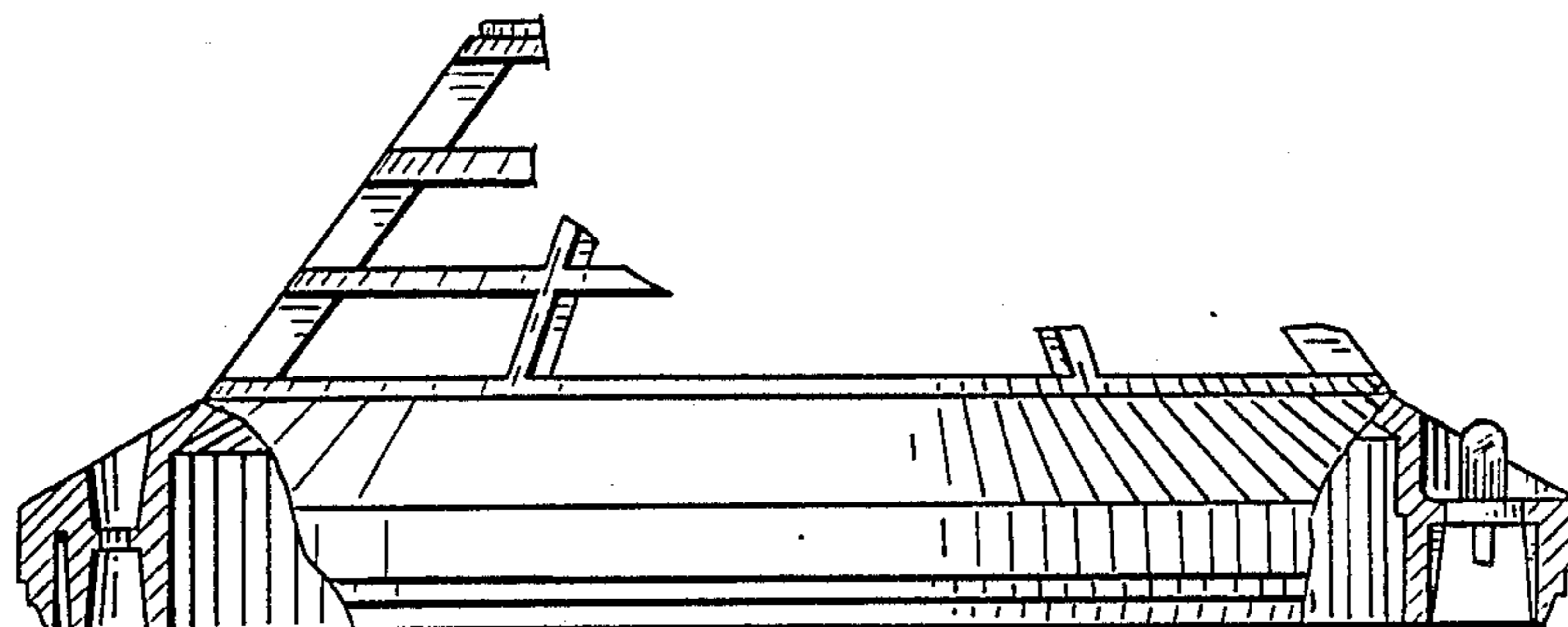

FIG. 5