

[54] BEVERAGE CAN HOLDER

[76] Inventor: Gary S. Ward, 7402 Hidden Creek, Dallas, Tex. 75252

[**] Term: 14 Years

[21] Appl. No.: 263,134

[22] Filed: Oct. 27, 1988

[52] U.S. Cl. D7/619; 248/156

[58] Field of Search D7/70, 71; 248/311.2, 248/346.1, 156

[56] References Cited

U.S. PATENT DOCUMENTS

2,506,321	5/1950	Vosburgh	D7/70 X
2,520,818	8/1950	Terry	D7/70 X
2,632,320	3/1953	Liss	248/311.2
3,586,274	6/1971	Hart	248/156 X

Primary Examiner—Bernard Ansher
Assistant Examiner—Terry A. Pfeffer
Attorney, Agent, or Firm—Hubbard, Thurman, Turner, Tucker & Harris

[57] CLAIM

The ornamental design for a beverage can holder, as shown and described.

DESCRIPTION

FIG. 1 is a perspective view of a beverage can holder showing my new design;
FIG. 2 is a rear elevation view thereof, longitudinally foreshortened;
FIG. 3 is a right side elevation view thereof, longitudinally foreshortened;
FIG. 4 is a front elevation view thereof, longitudinally foreshortened;
FIG. 5 is a top plan view thereof; and
FIG. 6 is a bottom plan view thereof.

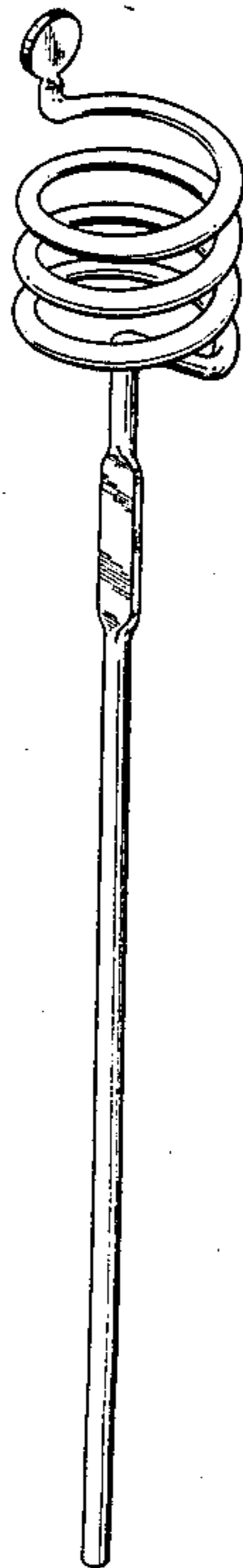

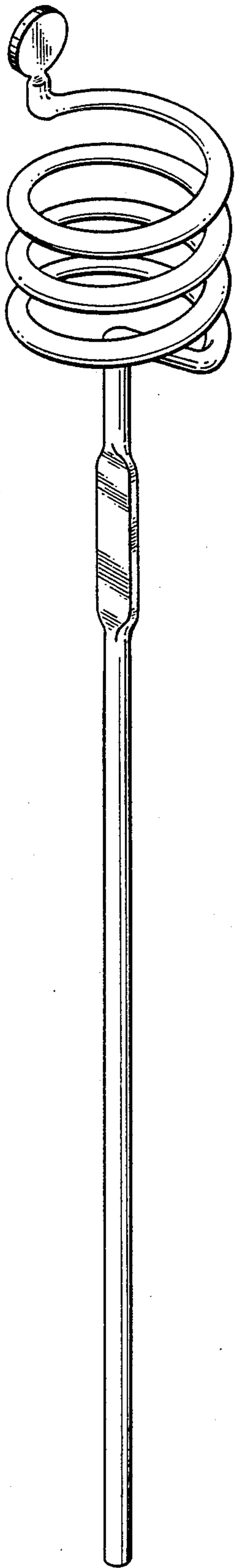

FIG. 1

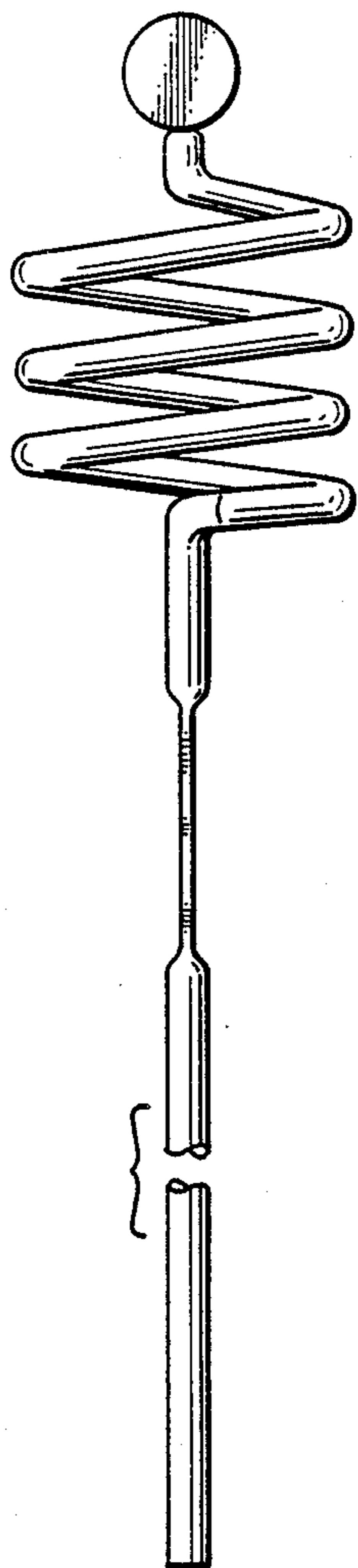

FIG. 2

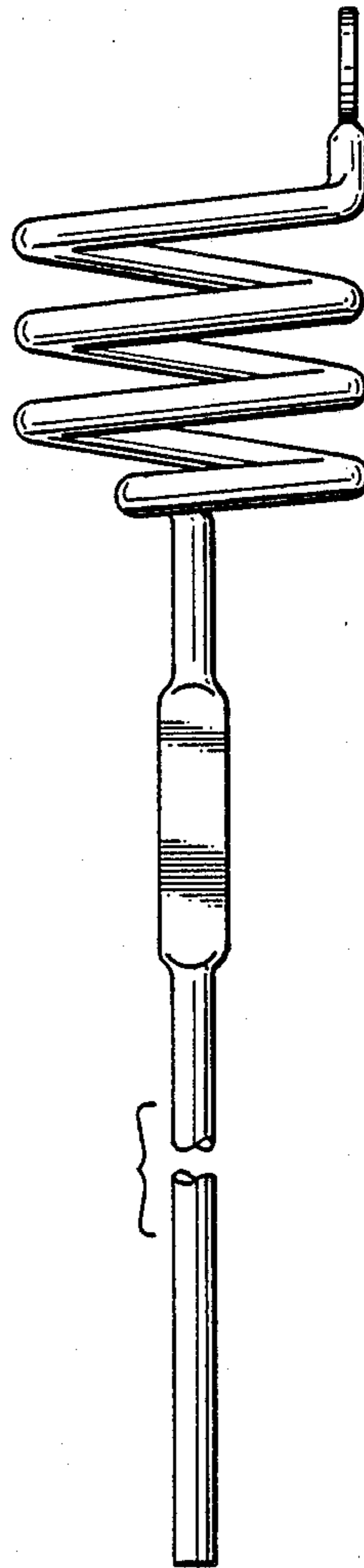

FIG. 3

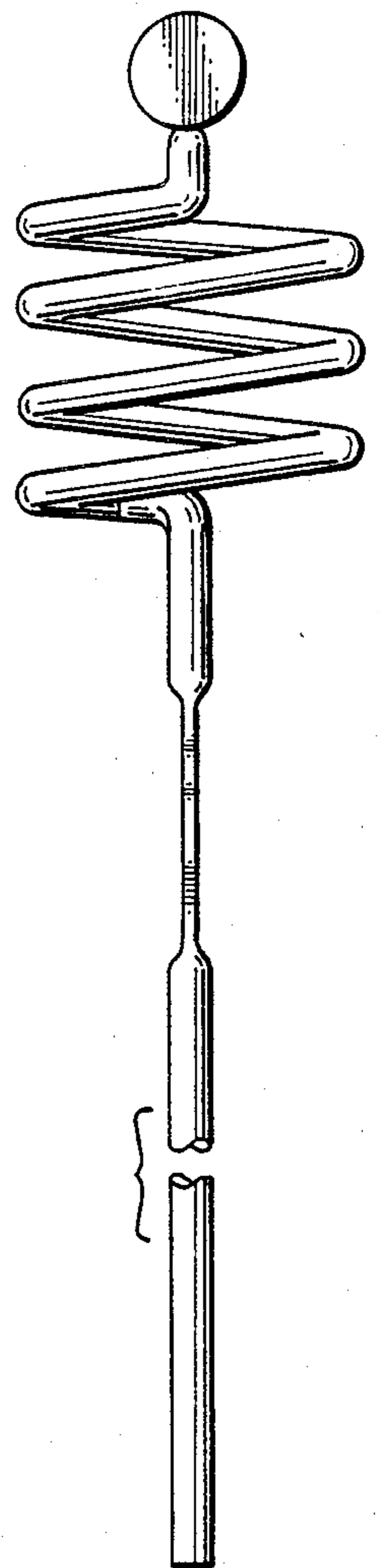

FIG. 4

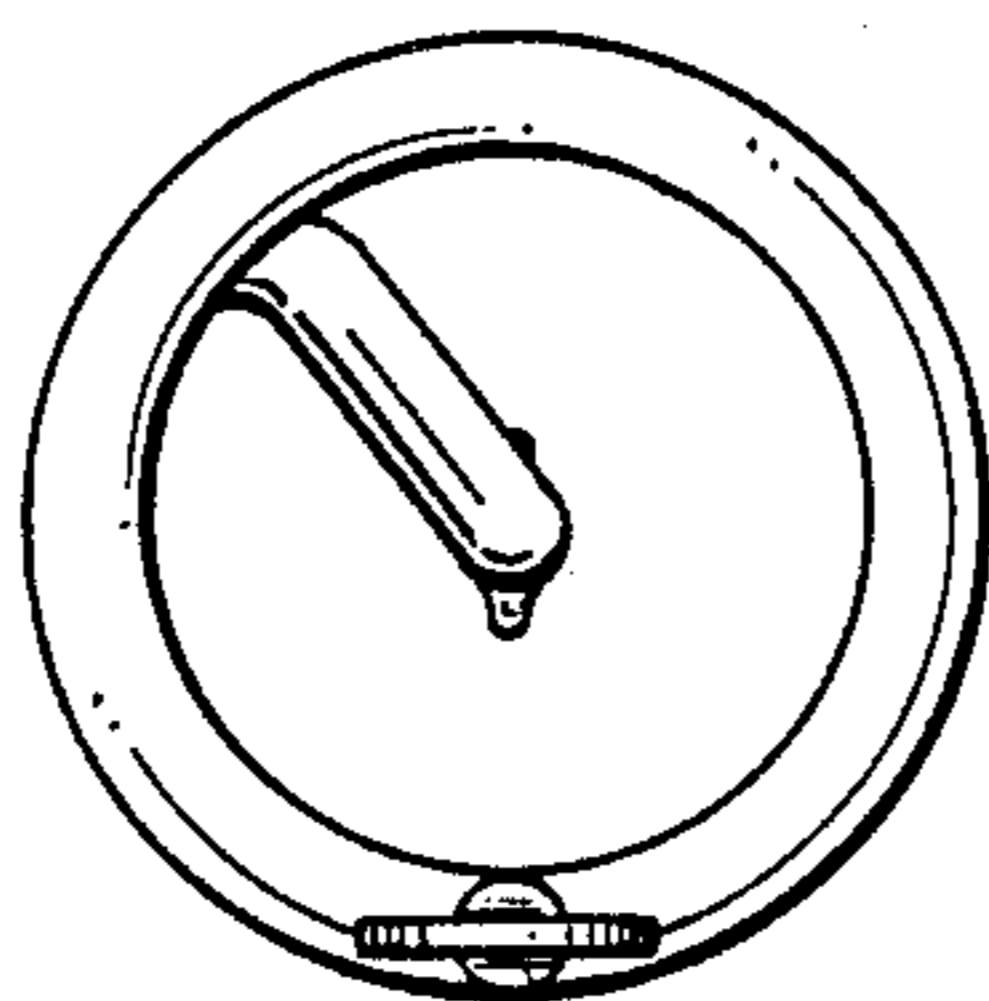

FIG. 5

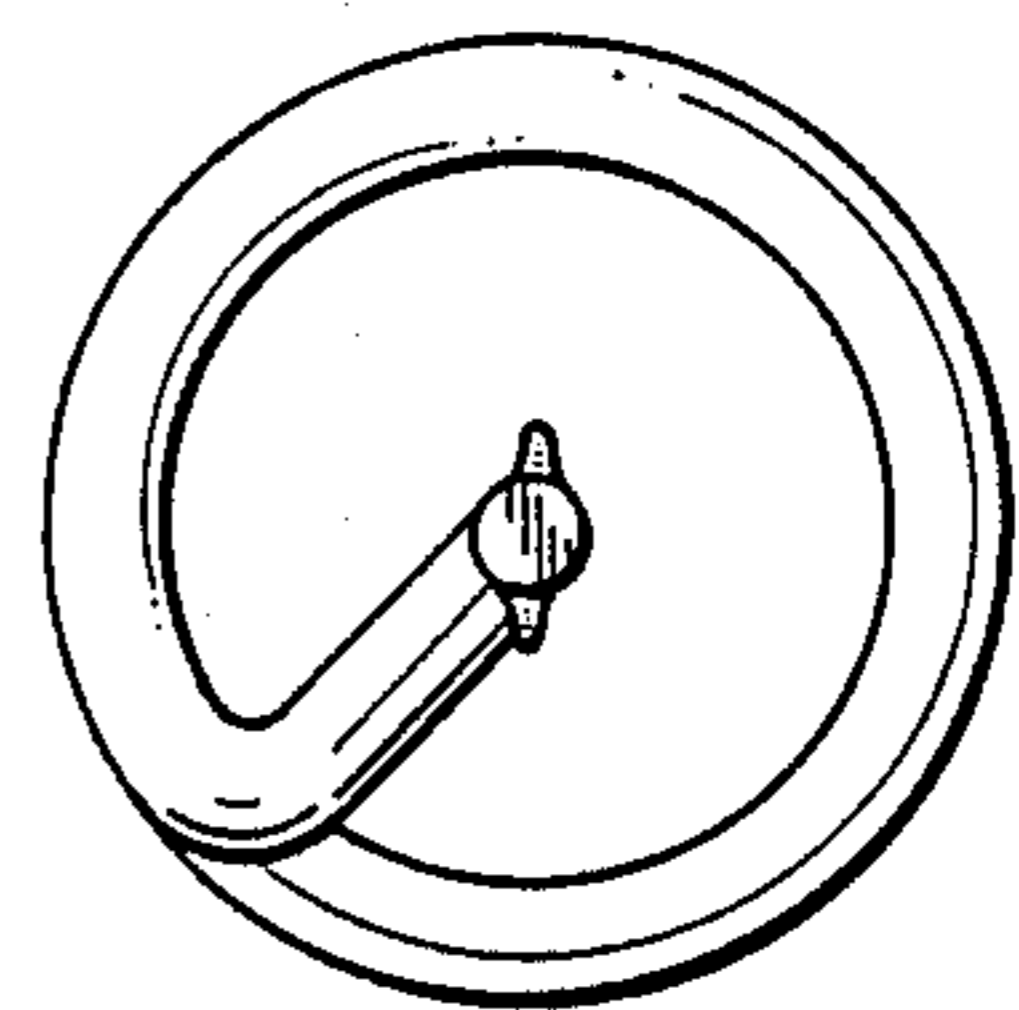

FIG. 6