

[54] MULTIPLE ACCESS COMMUNICATION STATION

[75] Inventor: Ellen V. J. Burleigh, Verona, Wis.

[73] Assignee: Cumis Insurance Society Inc., Madison, Wis.

[**] Term: 14 Years

[21] Appl. No.: 916,049

[22] Filed: Oct. 6, 1986

[52] U.S. Cl. D6/421; D6/423

[58] Field of Search D6/421, 422-427, D6/332, 396, 420, 430, 470, 432; D25/16; 52/28, 38; 108/60; D99/28

[56] References Cited

U.S. PATENT DOCUMENTS

- D. 174,007 2/1955 Tailer D6/420 X
- D. 208,256 8/1967 Rich D6/421
- D. 209,388 11/1967 Dreyfuss et al. D25/16
- D. 248,437 7/1978 Robinson D6/421
- D. 263,358 3/1982 Winter et al. D6/470 X
- D. 271,732 12/1983 Ytter D6/430
- D. 276,298 11/1984 Miller D6/470
- D. 286,956 12/1986 Lockwood D6/432 X
- D. 290,043 5/1987 Lalonde D25/16

- D. 300,093 3/1989 Ranz et al. D25/16 X
- 3,466,777 9/1969 Wistrand et al. 52/38 X
- 4,179,723 12/1979 Spencer D25/16 X
- 4,194,313 3/1980 Downing .
- 4,484,787 11/1984 Stephens 108/60 X

OTHER PUBLICATIONS

Design, Nov. 1980, p. 30; Multiple Side-by-Side Display Item #34, center left on page.

Primary Examiner—Bruce W. Dunkins

Assistant Examiner—Jeffrey Asch

Attorney, Agent, or Firm—Lathrop & Clark

[57] CLAIM

The ornamental design for a multiple access communication station, as shown and described.

DESCRIPTION

FIG. 1 is a perspective view showing the front and right side of a multiple access communication station showing my new design;

FIG. 2 is a top plan view thereof;

FIG. 3 is a front elevation view thereof, the rear elevation view being identical;

FIG. 4 is a side elevation view thereof, the opposite side view being identical;

FIG. 5 is a bottom plan view thereof.

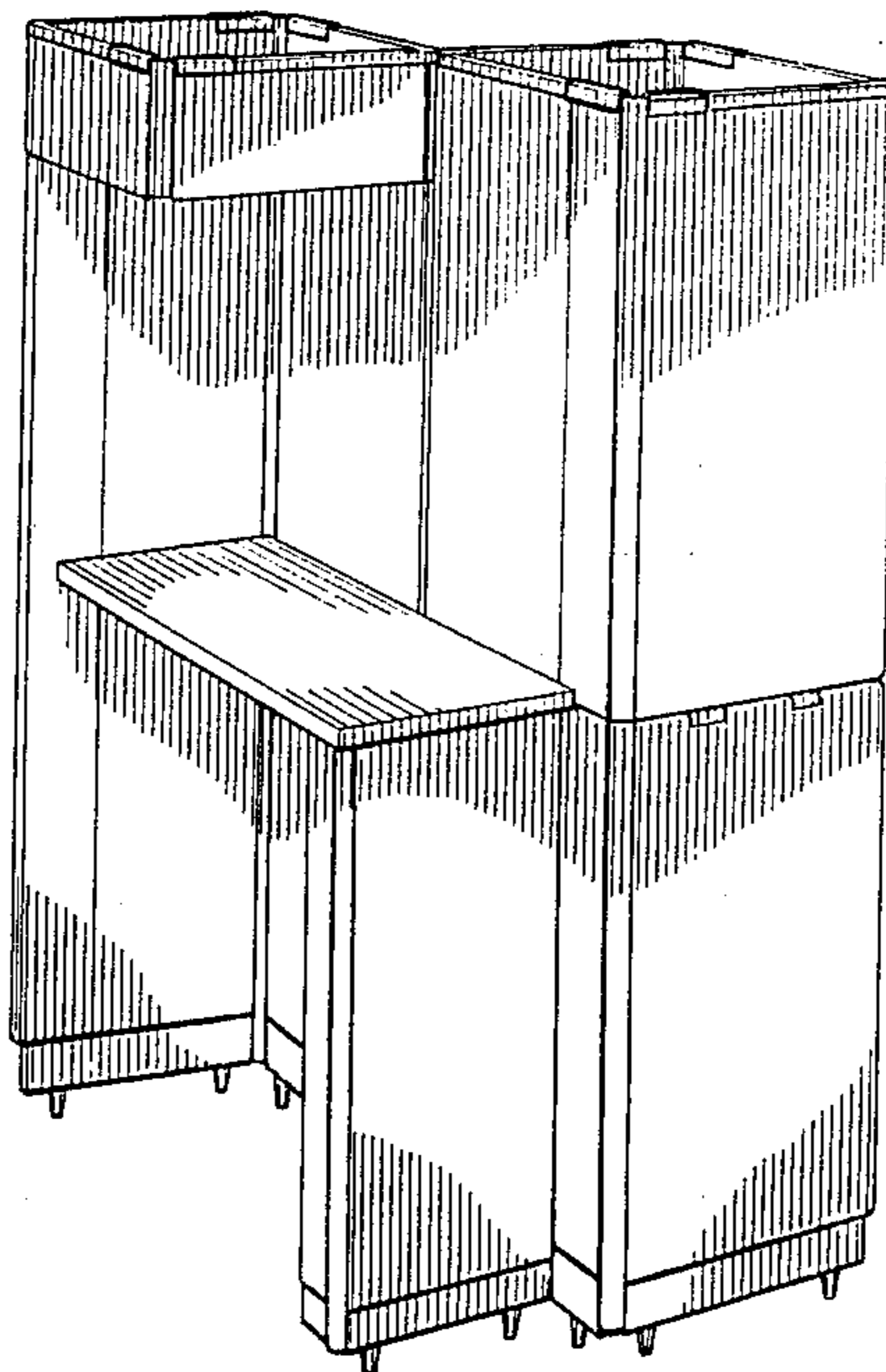

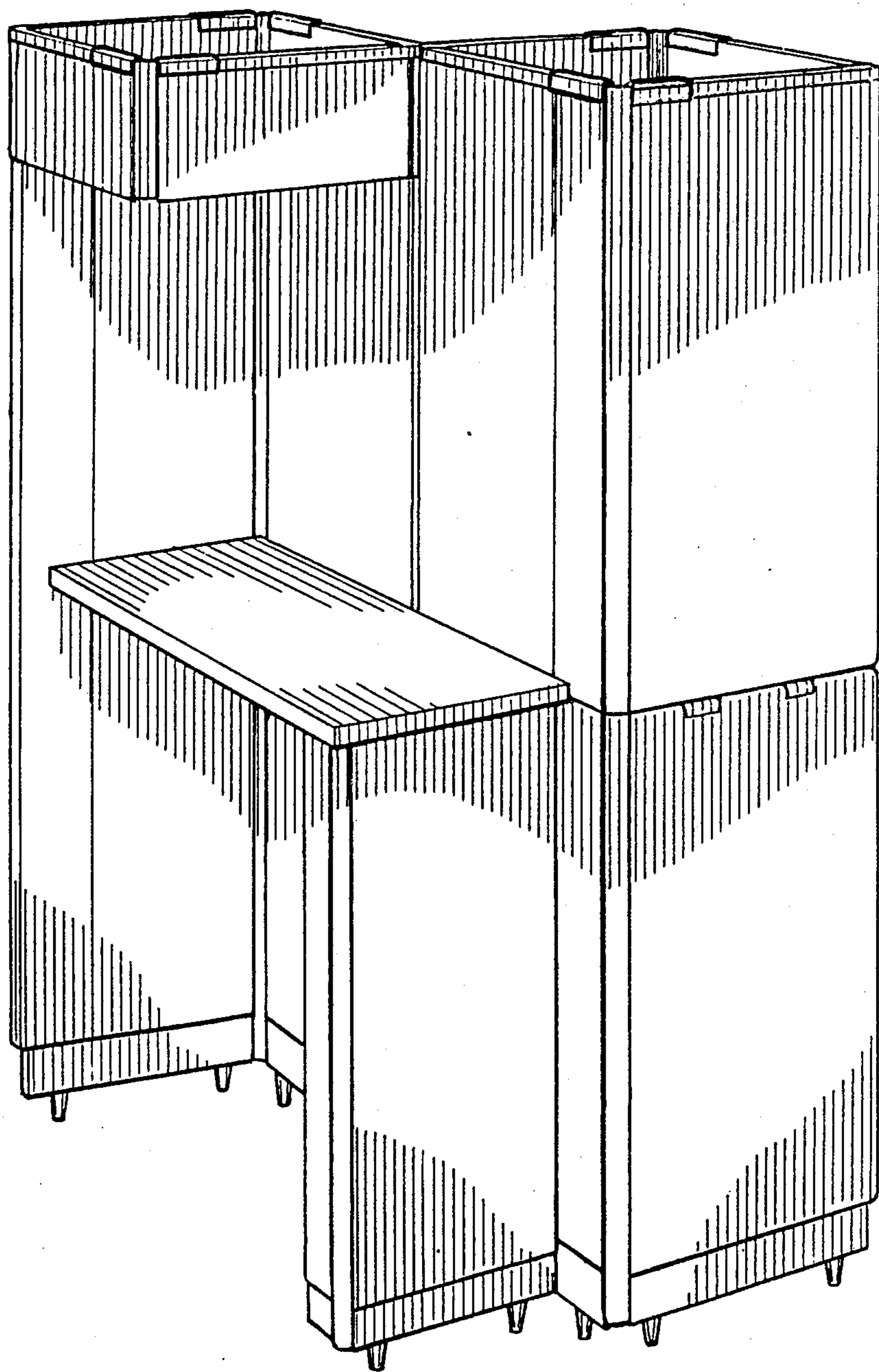

FIG. 1

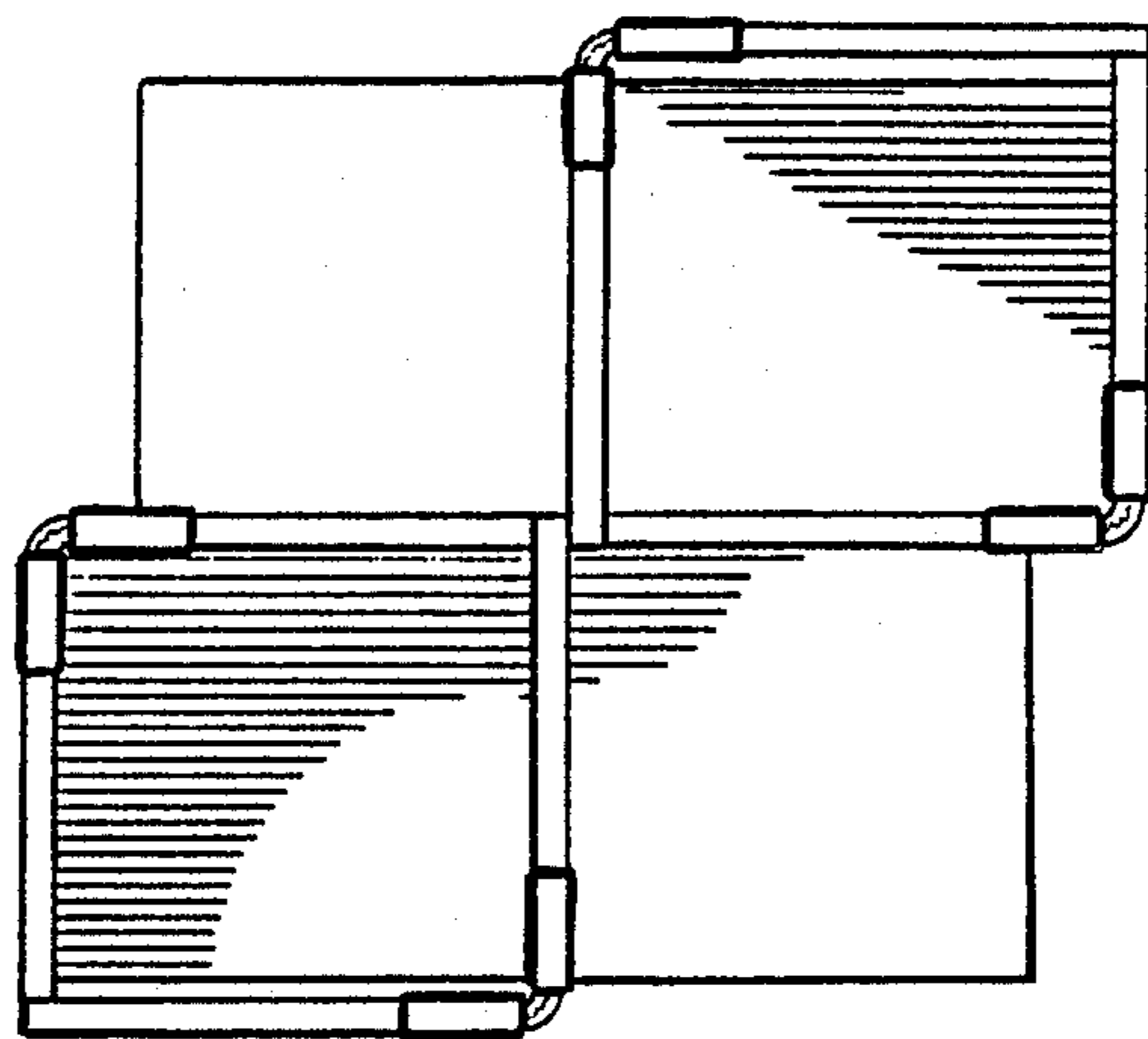

FIG. 2

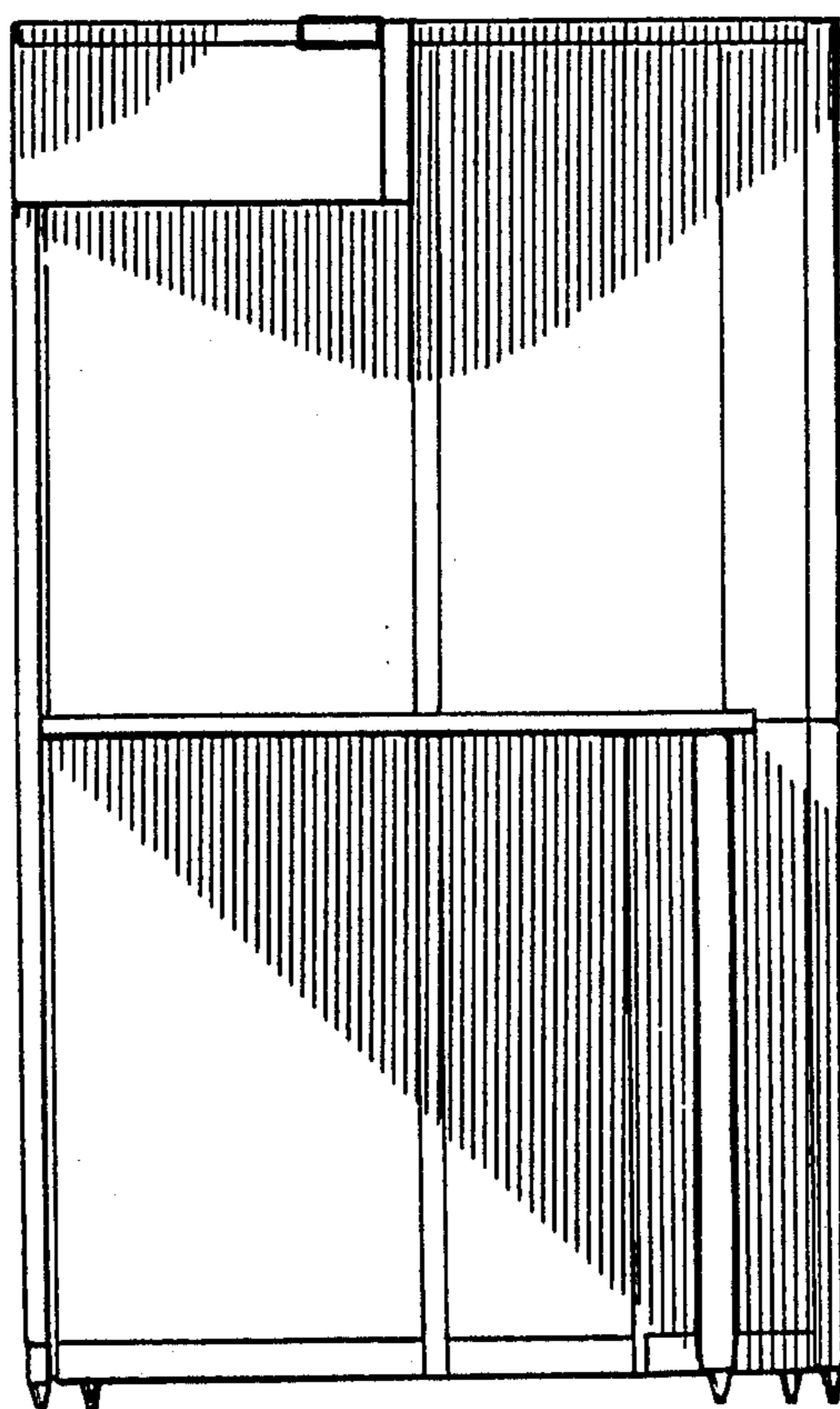

FIG. 3

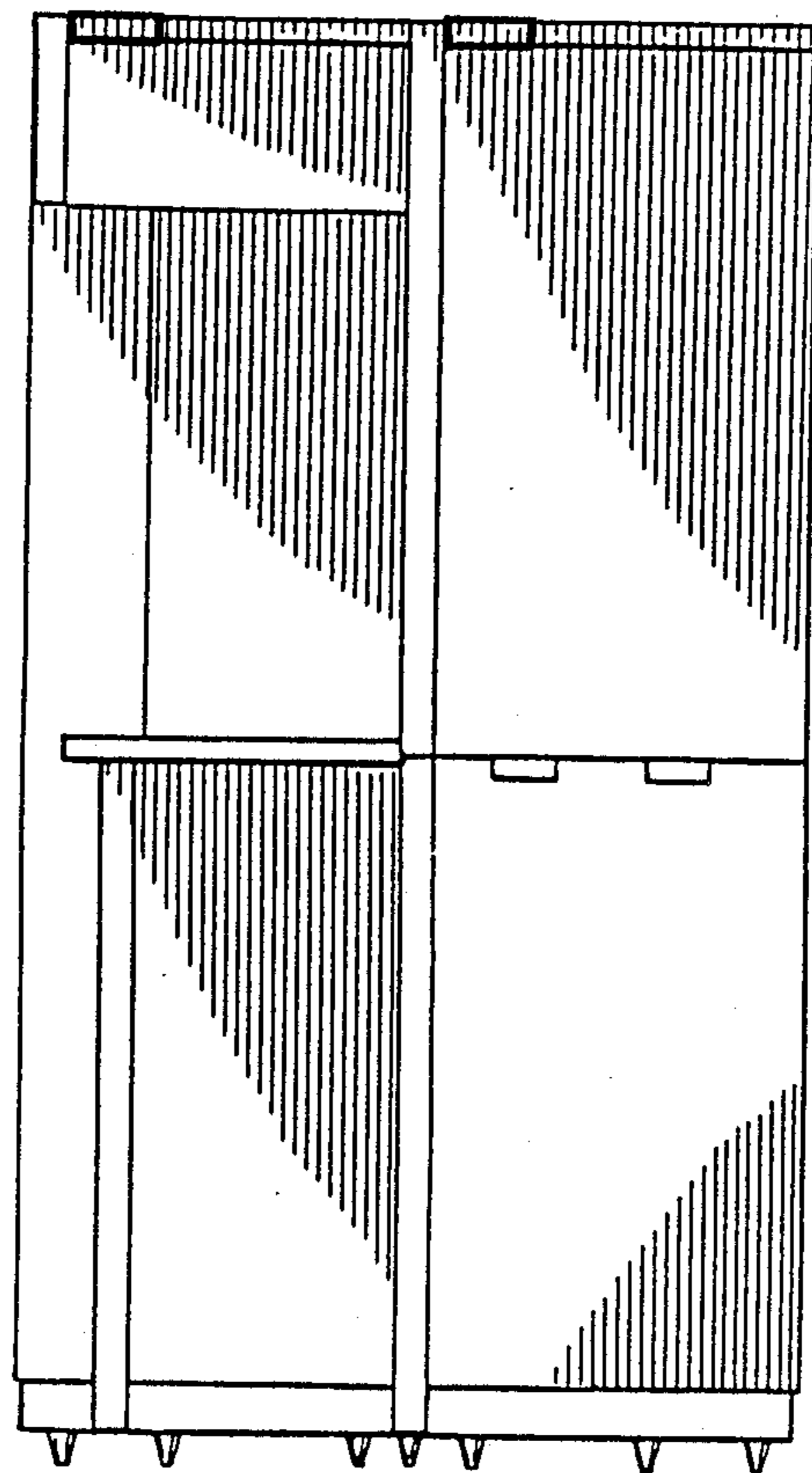

FIG. 4

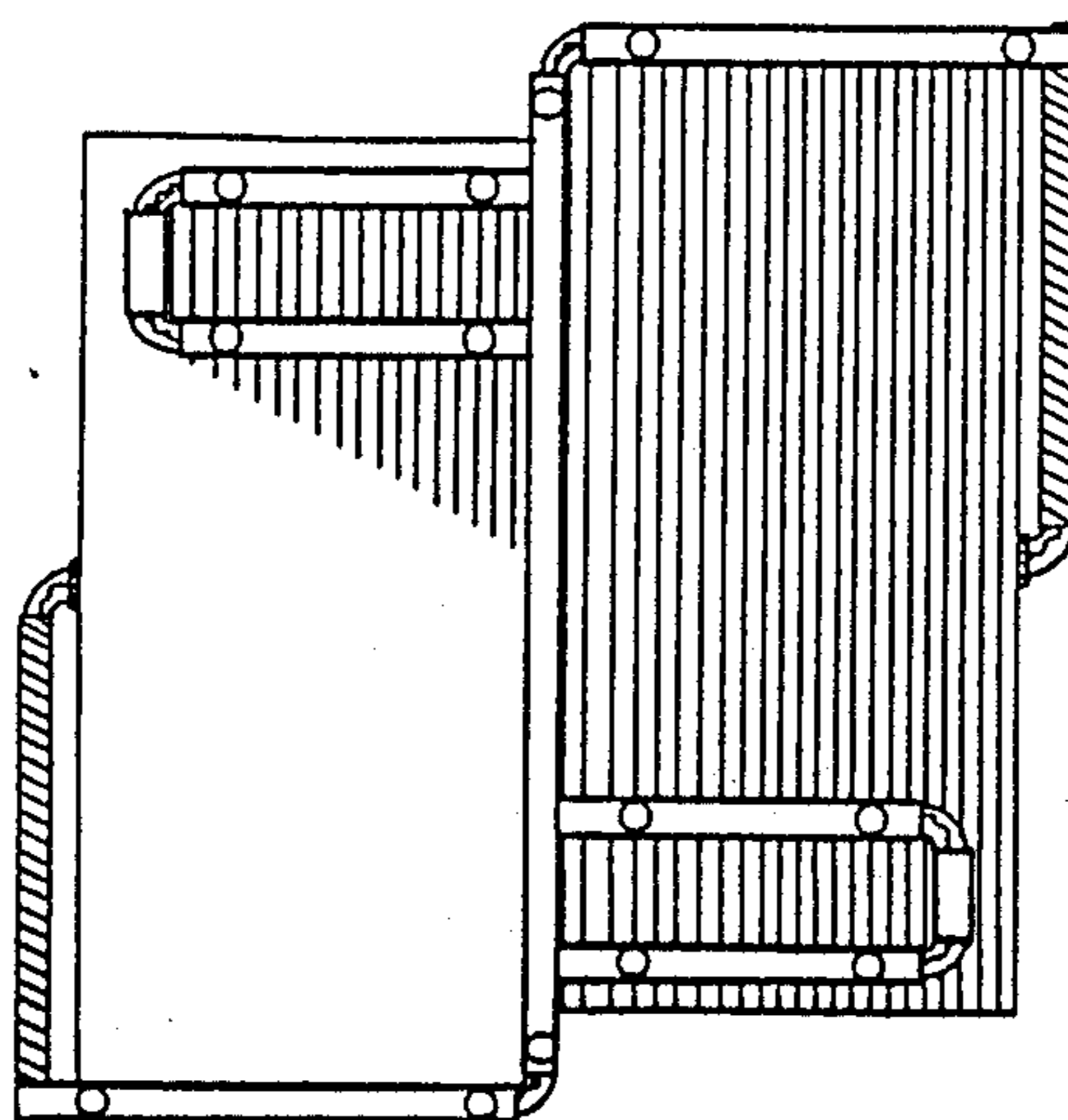

FIG. 5