

[54] SHOE UPPER

[75] Inventor: Kimberly A. McKinstry, Redondo Beach, Calif.

[73] Assignee: L.A. Gear, Inc., Los Angeles, Calif.

[**] Term: 14 Years

[21] Appl. No.: 335,979

[22] Filed: Apr. 10, 1989

[52] U.S. Cl. D2/314; D2/275

[58] Field of Search D2/264, 265, 268, 271, D2/272, 275, 308-314; 36/28, 84, 88, 89, 102-106, 112-116, 131, 132, 136, 45

[56] References Cited

U.S. PATENT DOCUMENTS

- D. 253,317 11/1979 Negrin D2/272
- D. 280,778 10/1985 Gamm D2/275 X
- D. 283,463 4/1986 Chassaing D2/310
- D. 287,301 12/1986 Tong D2/314
- D. 292,945 12/1987 Selbiger D2/314
- D. 295,577 5/1988 Selbiger D2/314

- D. 296,036 6/1988 Le D2/314
- D. 296,723 7/1988 Diaz D2/314
- D. 300,181 3/1989 Jimenez D2/314
- 2,334,133 11/1943 Shields D2/275 X
- 3,791,050 2/1974 Egtvedt 36/28

Primary Examiner—Louis S. Zarfaz
Attorney, Agent, or Firm—Marshall A. Lerner

[57] CLAIM

The ornamental design for a shoe upper, as shown and described.

DESCRIPTION

FIG. 1 is a left side elevational view of a shoe upper showing my new design;
 FIG. 2 is a top plan view thereof;
 FIG. 3 is a bottom plan view thereof;
 FIG. 4 is a right side elevational view thereof;
 FIG. 5 is a front elevational view thereof;
 FIG. 6 is a rear elevational view thereof.
 The broken line showing of a shoe side in FIGS. 1 and 4 is for illustrative purposes only and forms no part of the claimed design.

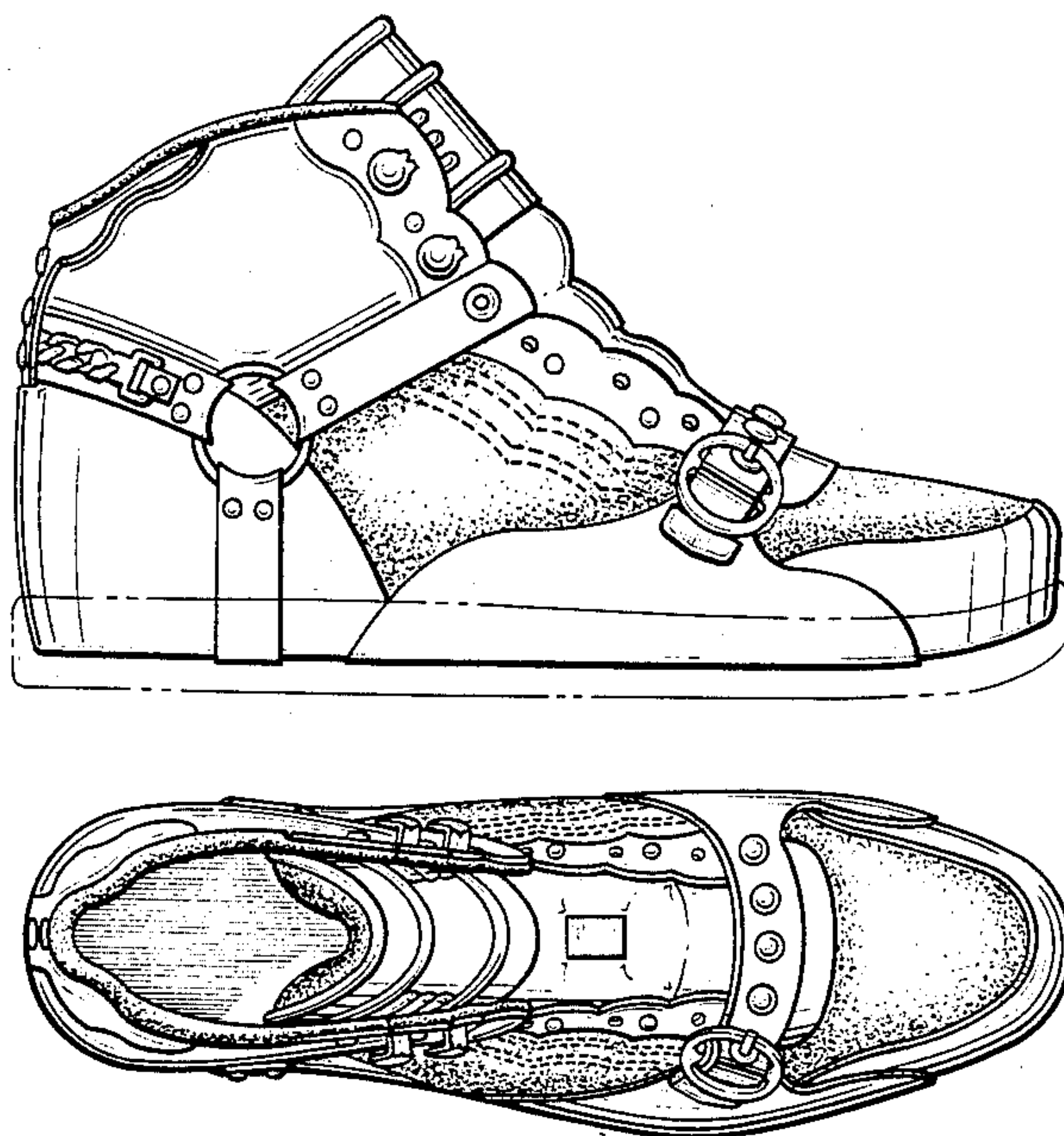

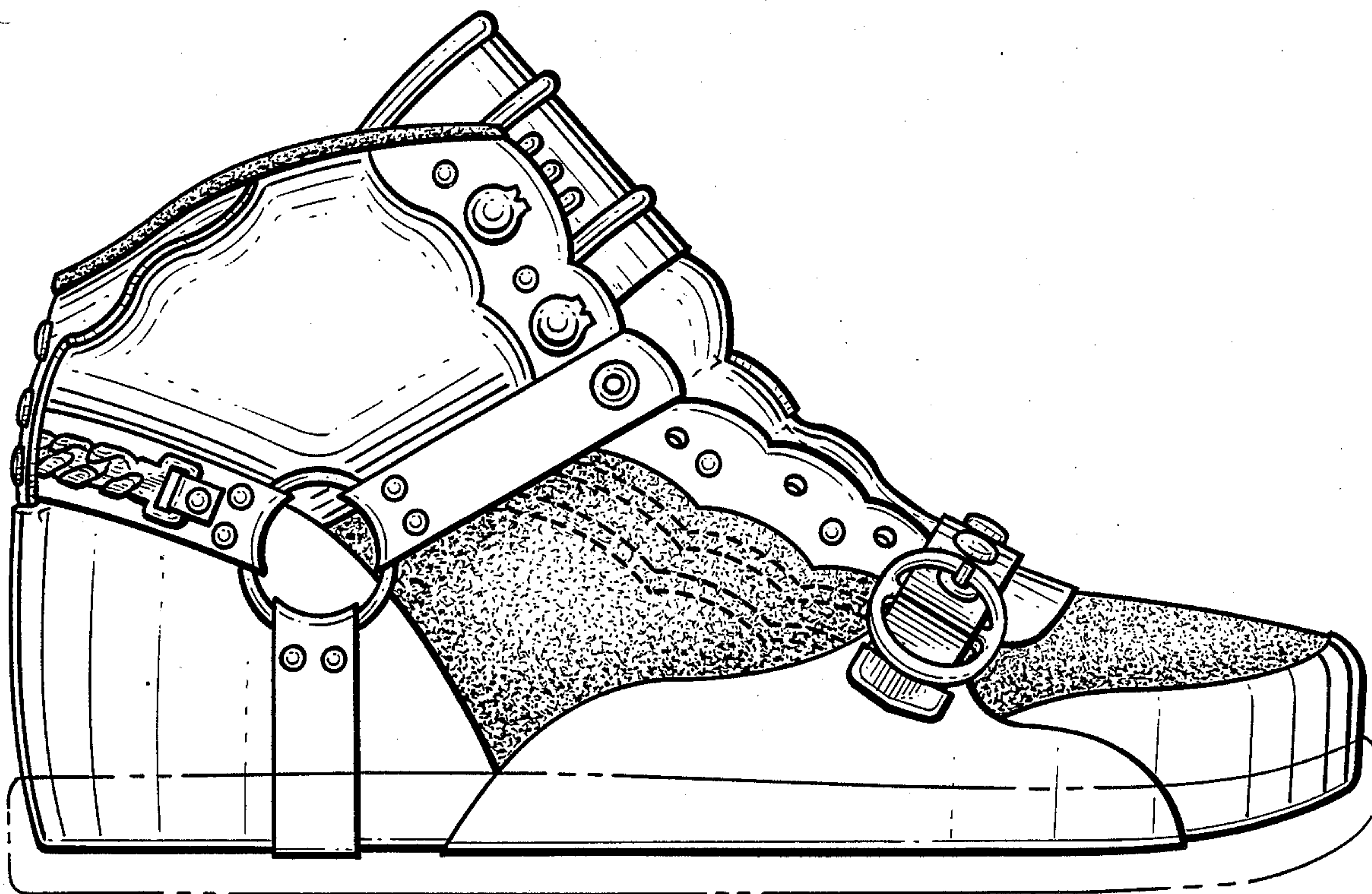

Fig. 1.

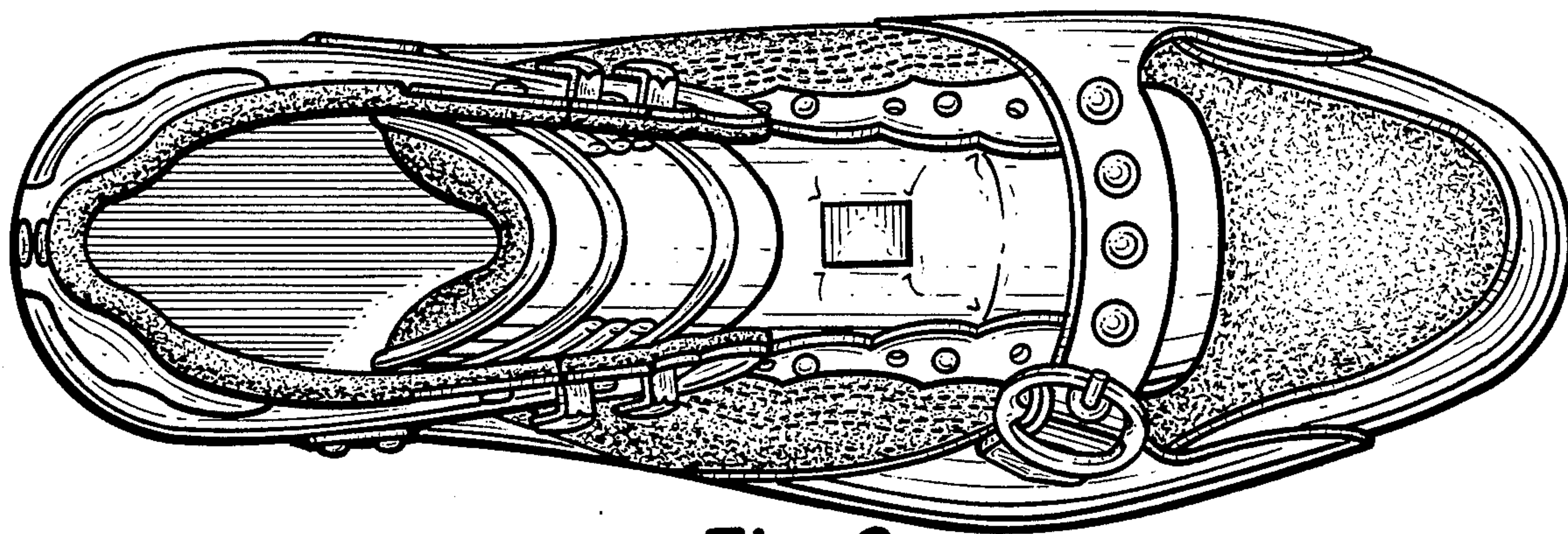

Fig. 2.

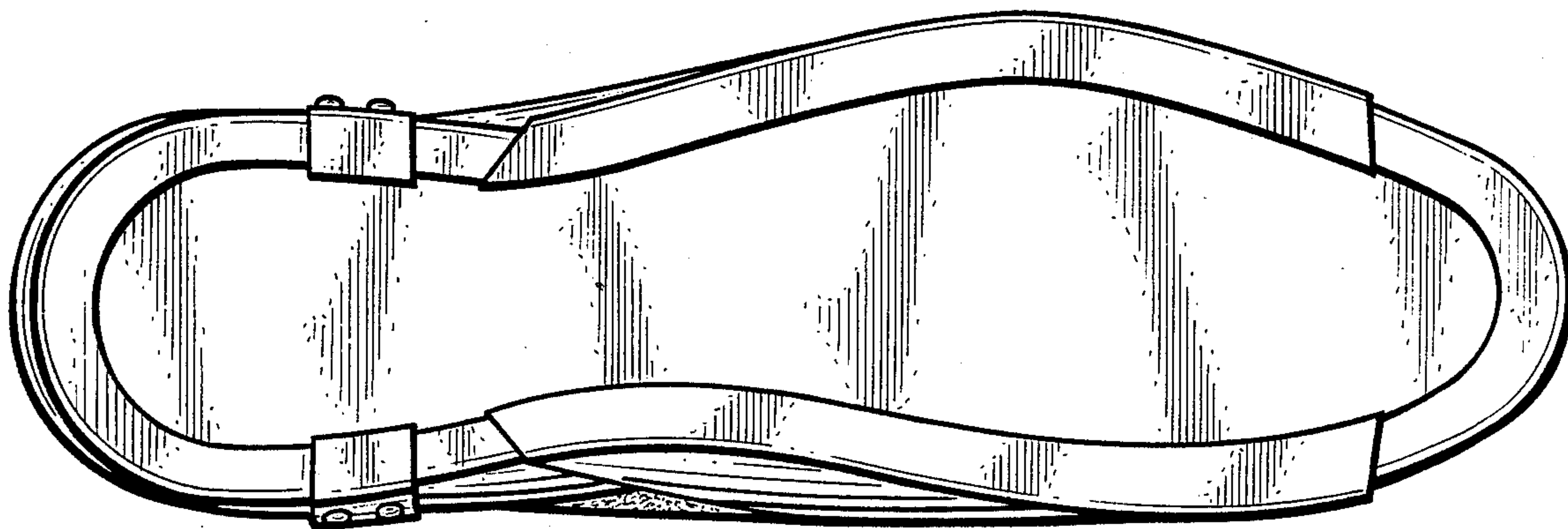

Fig. 3.

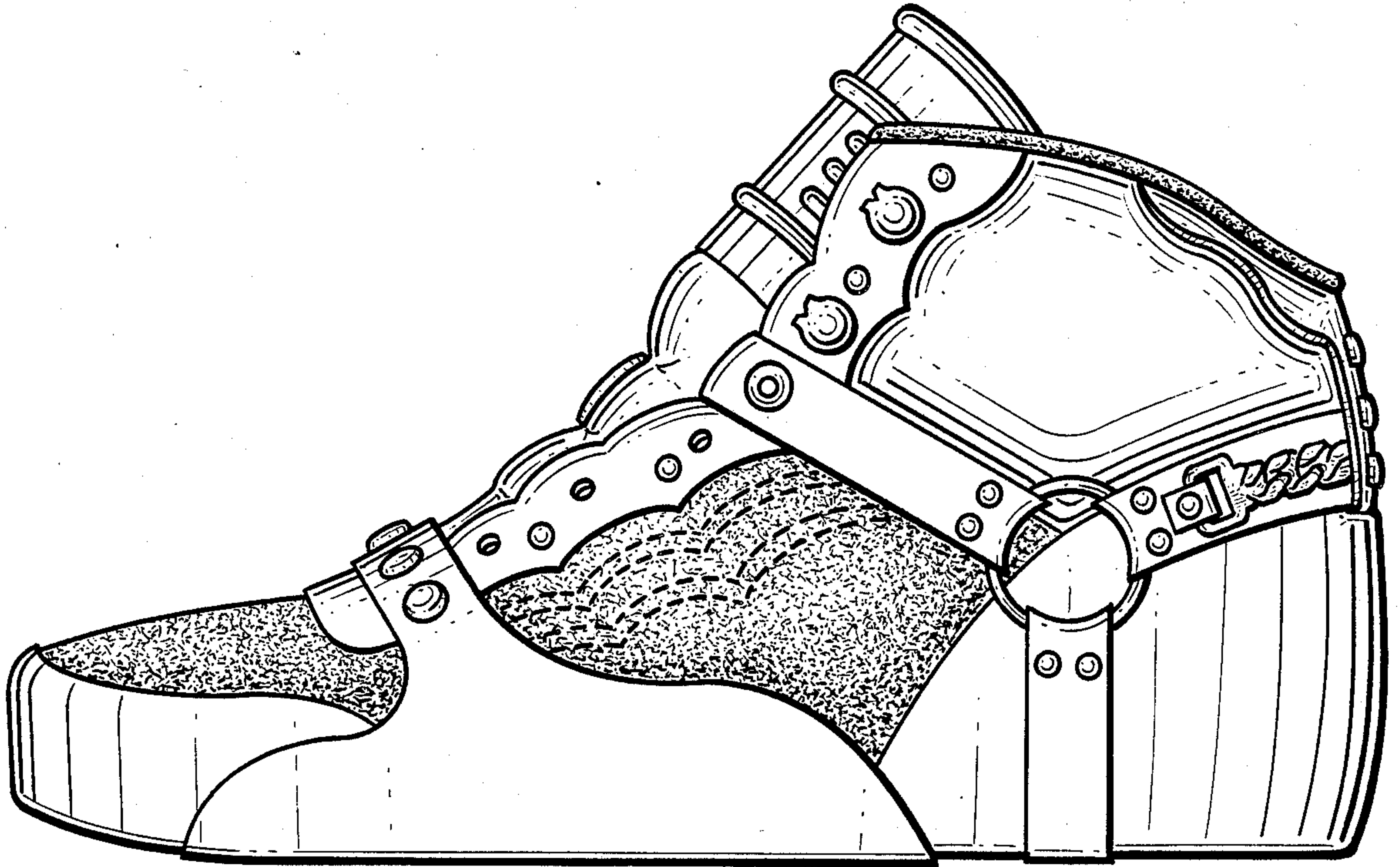

Fig. 4.

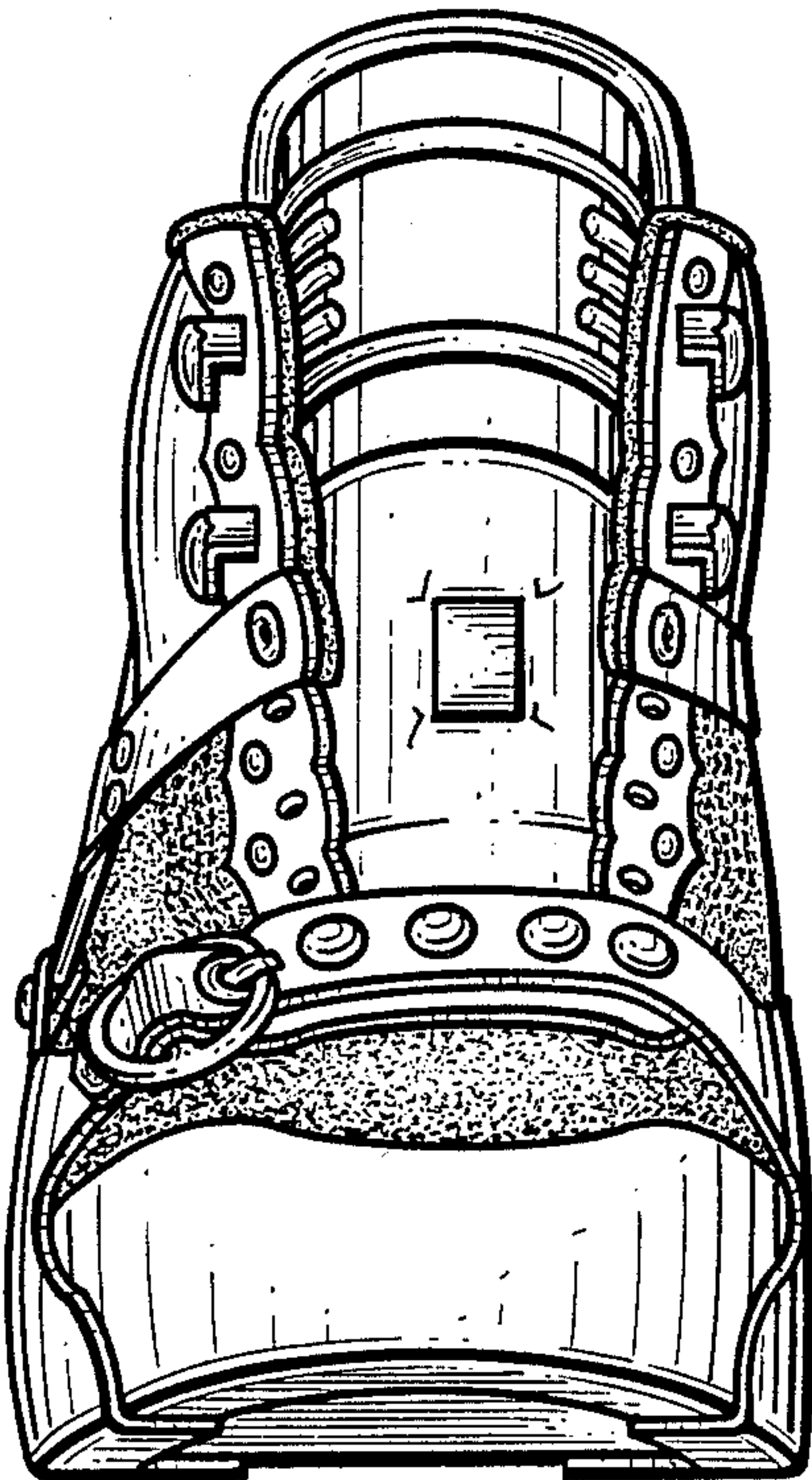

Fig. 5.

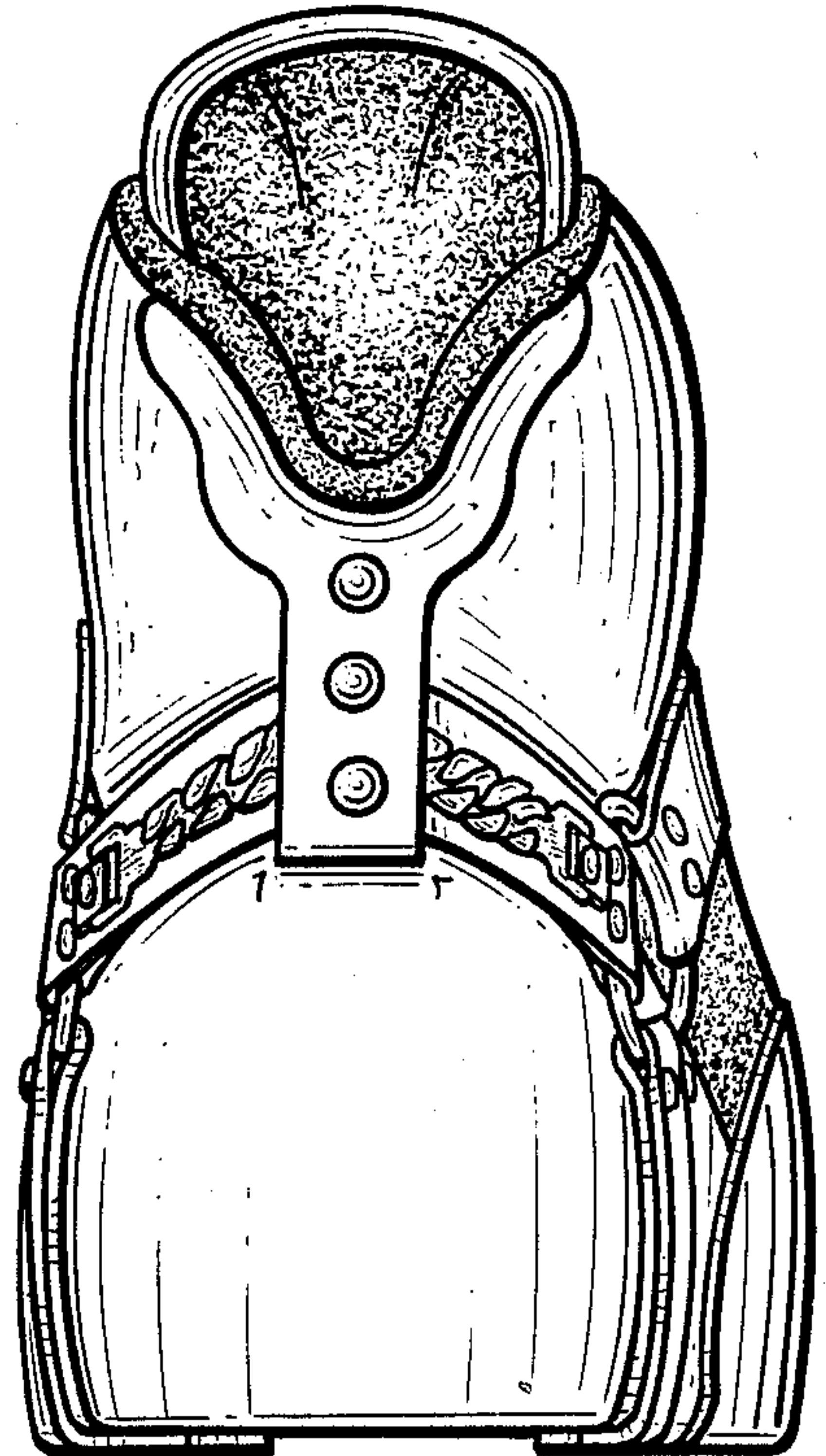

Fig. 6.