

[54] **SERVICE BUILDING**

D. 276,371 11/1984 Baffo D25/1

[75] **Inventor: Dale E. Bull, East Peoria, Ill.**

[73] **Assignee: Engine Service Specialist, Inc.,
Peoria, Ill.**

[**] **Term: 14 Years**

[21] **Appl. No.: 204,148**

[22] **Filed: Jun. 8, 1988**

[52] **U.S. Cl. D25/33; D25/34**

[58] **Field of Search D25/1, 23, 22, 18, 33,
D25/34**

OTHER PUBLICATIONS

National Petroleum News, Oct. 1964, p. 57.
Butler Boulevard Service Stations, Brochure.

Primary Examiner—A. Hugo Word
Assistant Examiner—Doris V. Coles
Attorney, Agent, or Firm—Sterling R. Booth, Jr.

[57] **CLAIM**

The ornamental design for a service building, as shown and described.

[56] **References Cited**

DESCRIPTION

U.S. PATENT DOCUMENTS

D. 194,095	11/1962	Little	D13/1
D. 217,288	4/1970	Noyes	D26/3
D. 239,528	4/1976	Thompson	D25/34
D. 241,632	9/1976	Noyes	D25/3
D. 251,986	5/1979	Robbins	D25/33
D. 260,819	9/1981	Baffo	D25/33
D. 261,044	9/1981	Baffo	D25/33
D. 276,370	11/1984	Baffo	D25/1

FIG. 1 is a perspective view of a service building showing my new design;
FIG. 2 is a front elevational view thereof;
FIG. 3 is a rear elevational view thereof;
FIG. 4 is a side elevational view taken from the right of the frontview;
FIG. 5 is a side elevational view taken from the left of the front view; and
FIG. 6 is a top plan view thereof.

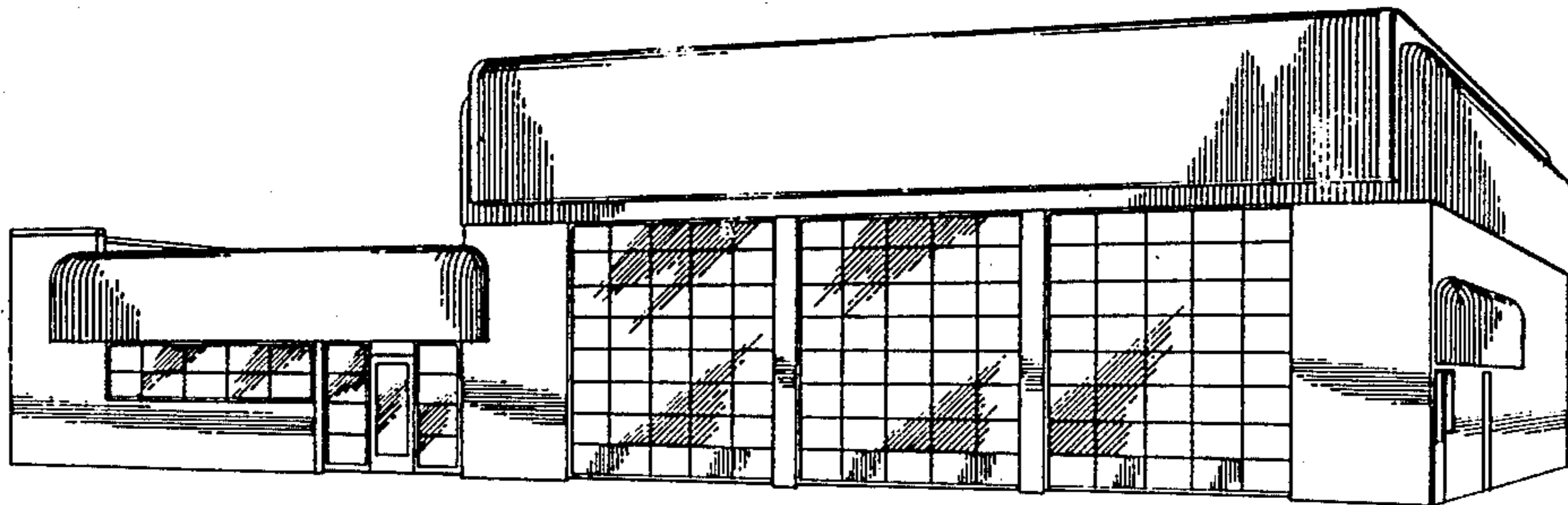

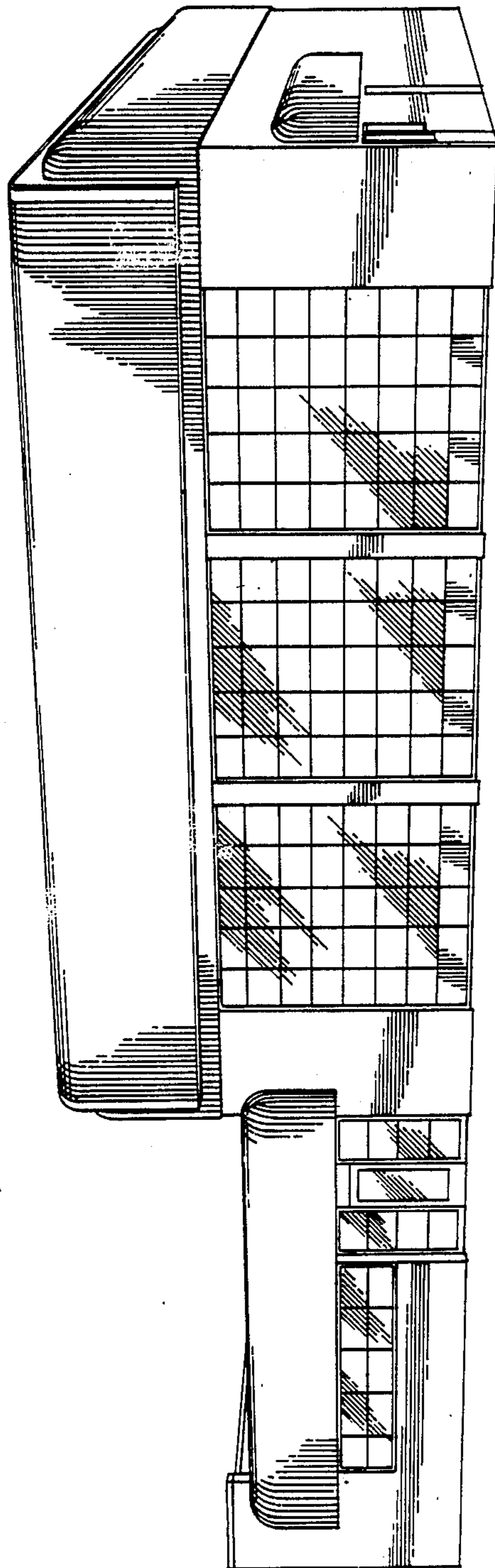

FIG. 1

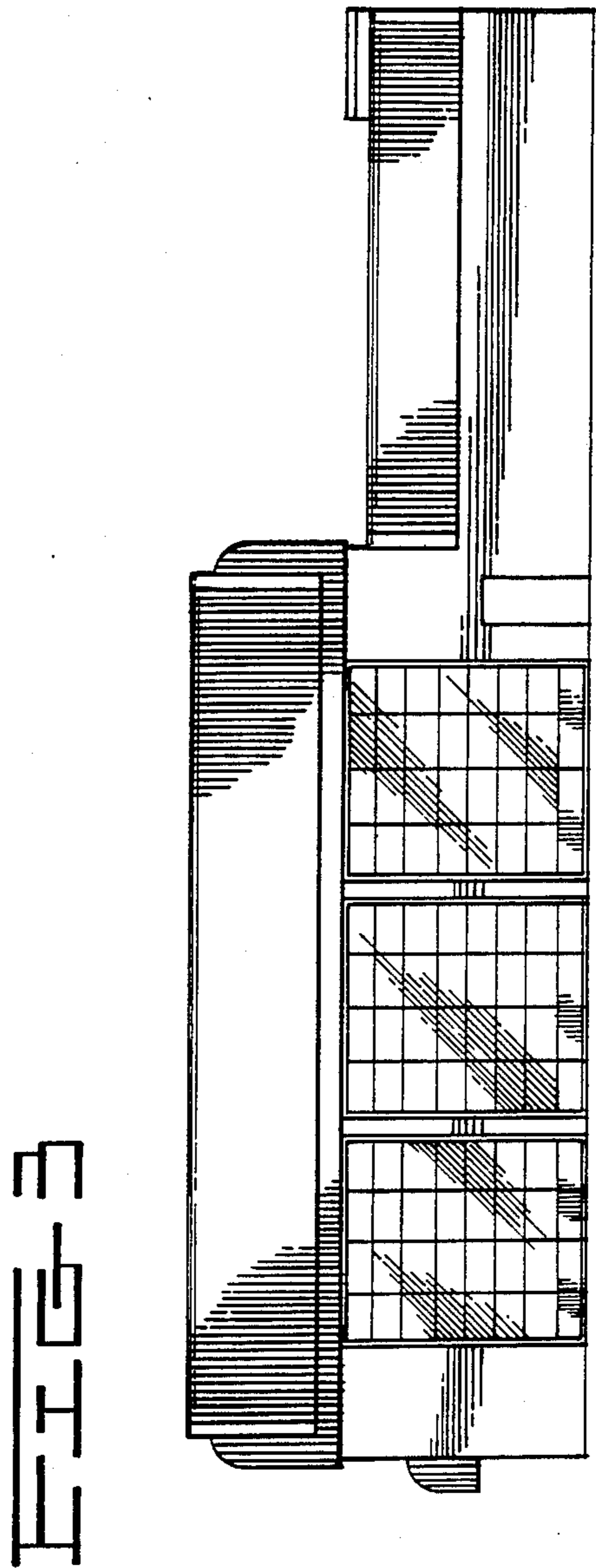
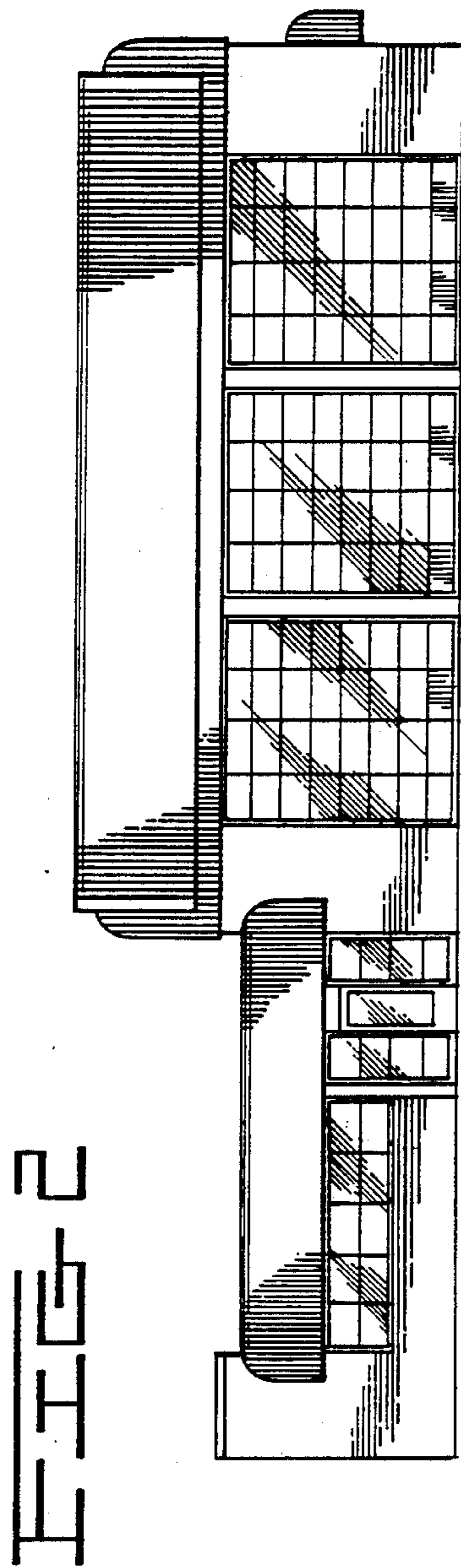

FIG. 4

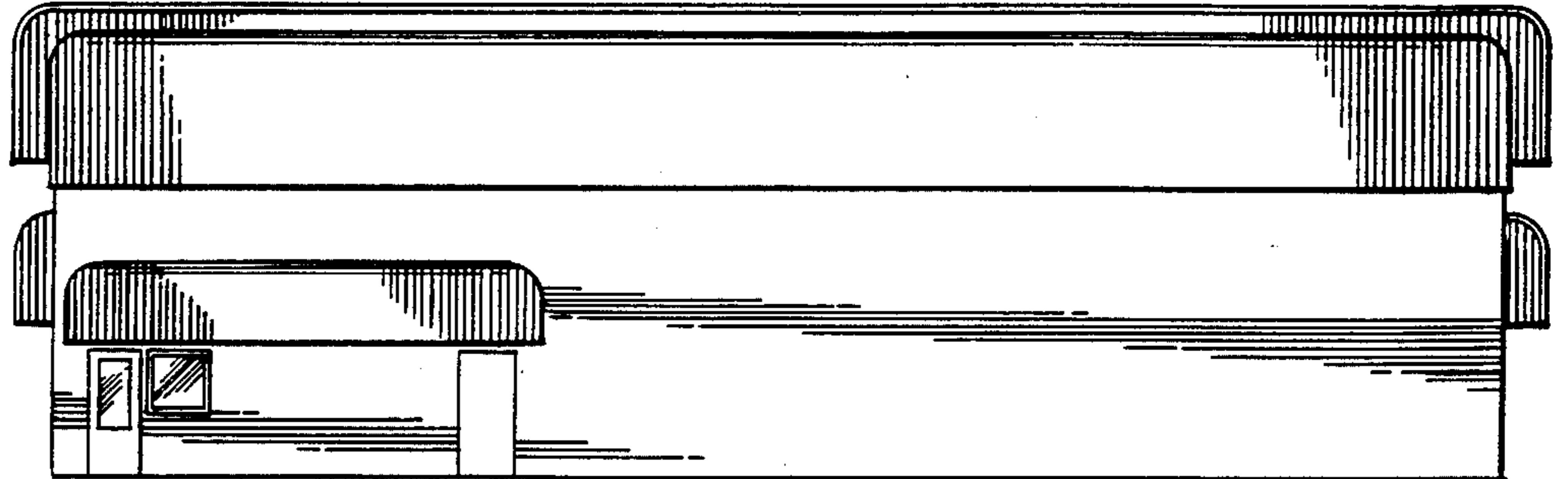
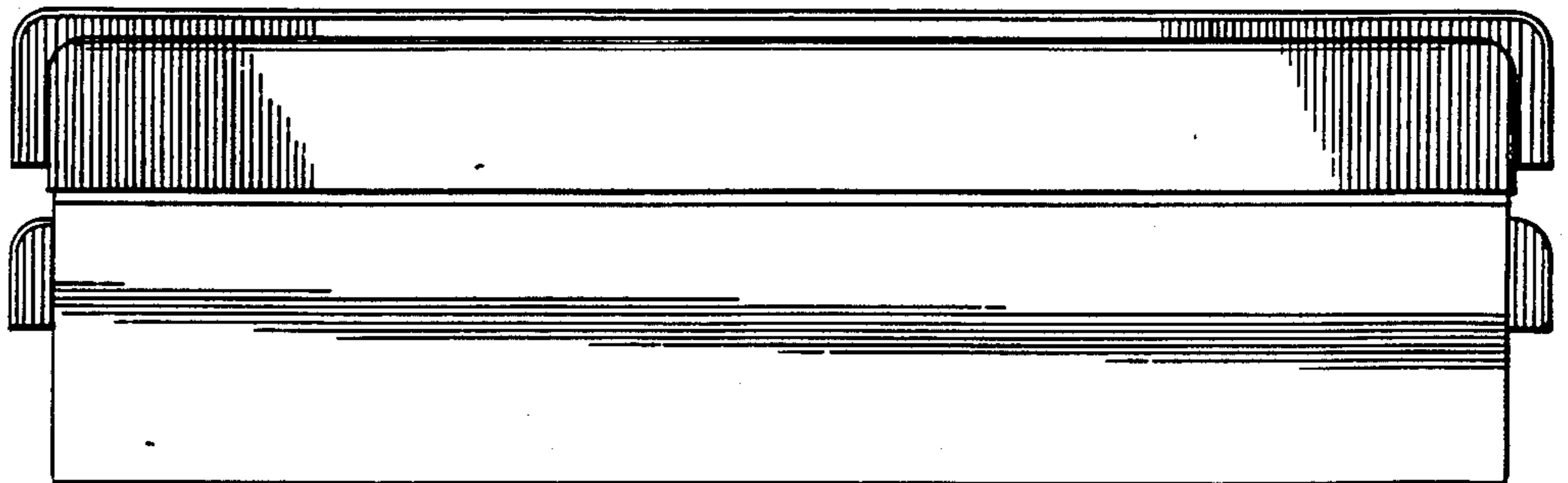

FIG. 5



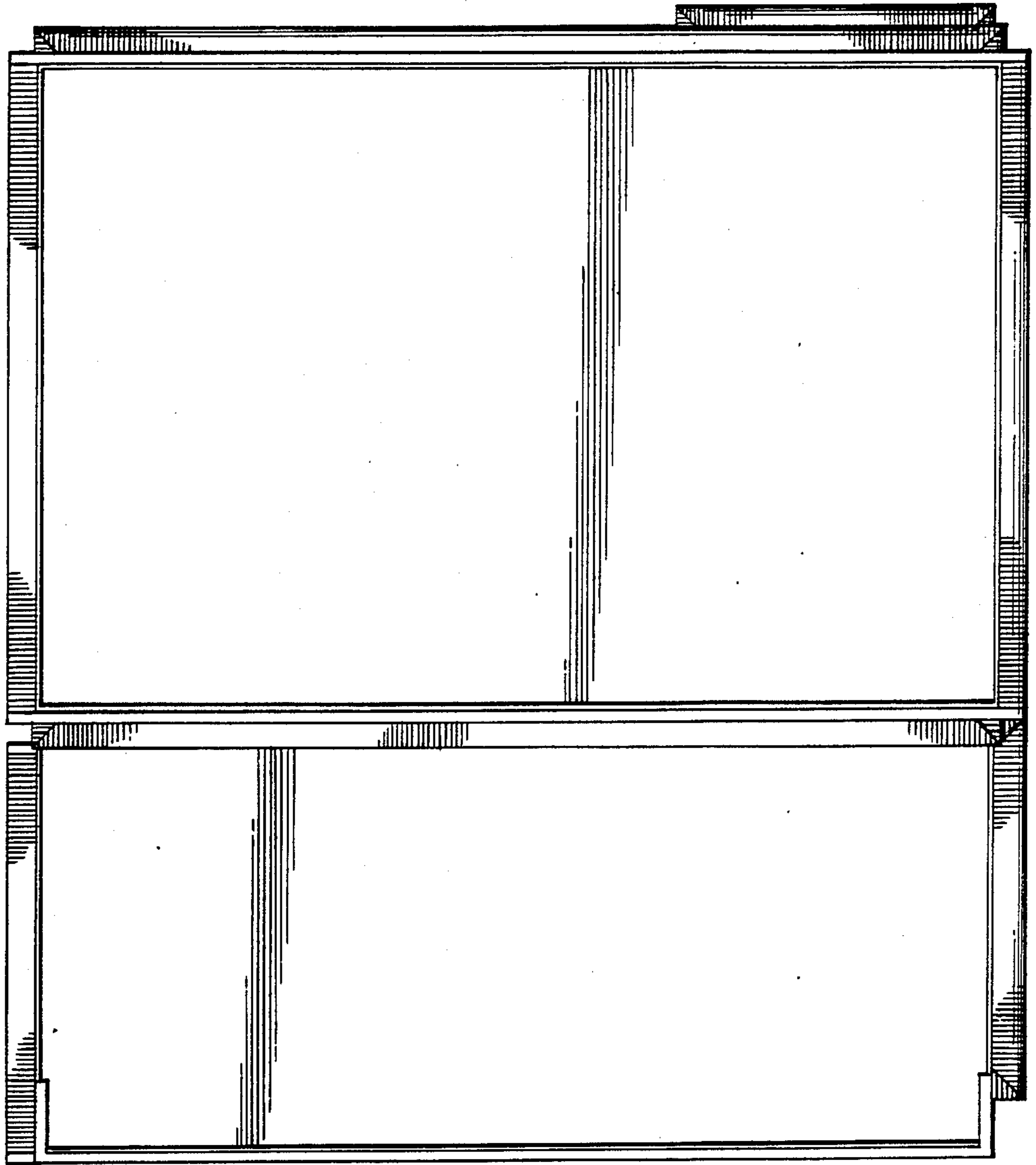

FIG. 4