

[54] STUFFED BEAR TOY

[75] Inventor: Harvey Reese, Philadelphia, Pa.

[73] Assignee: The Bibb Company, Macon, Ga.

[**] Term: 14 Years

[21] Appl. No.: 105,306

[22] Filed: Oct. 6, 1987

[52] U.S. Cl. D21/159

[58] Field of Search D21/159, 161, 163;
446/369

[56] References Cited

U.S. PATENT DOCUMENTS

- D. 62,152 3/1923 Stokes D21/161
- D. 63,710 1/1924 Duff D21/161

- D. 71,534 11/1926 Studdy D21/161
- D. 221,343 8/1971 Chrones D21/159

Primary Examiner—Melvin B. Feifer
Attorney, Agent, or Firm—Mason, Fenwick & Lawrence

[57] CLAIM

The ornamental design for a stuffed bear toy, as shown and described.

DESCRIPTION

FIG. 1 is a front elevation view of a stuffed bear toy embodying my new design;
 FIG. 2 is a left side elevation view thereof with it being understood that the right side elevation is identical thereto;
 FIG. 3 is rear elevation view thereof;
 FIG. 4 is a top plan view thereof; and
 FIG. 5 is a bottom plan view thereof.

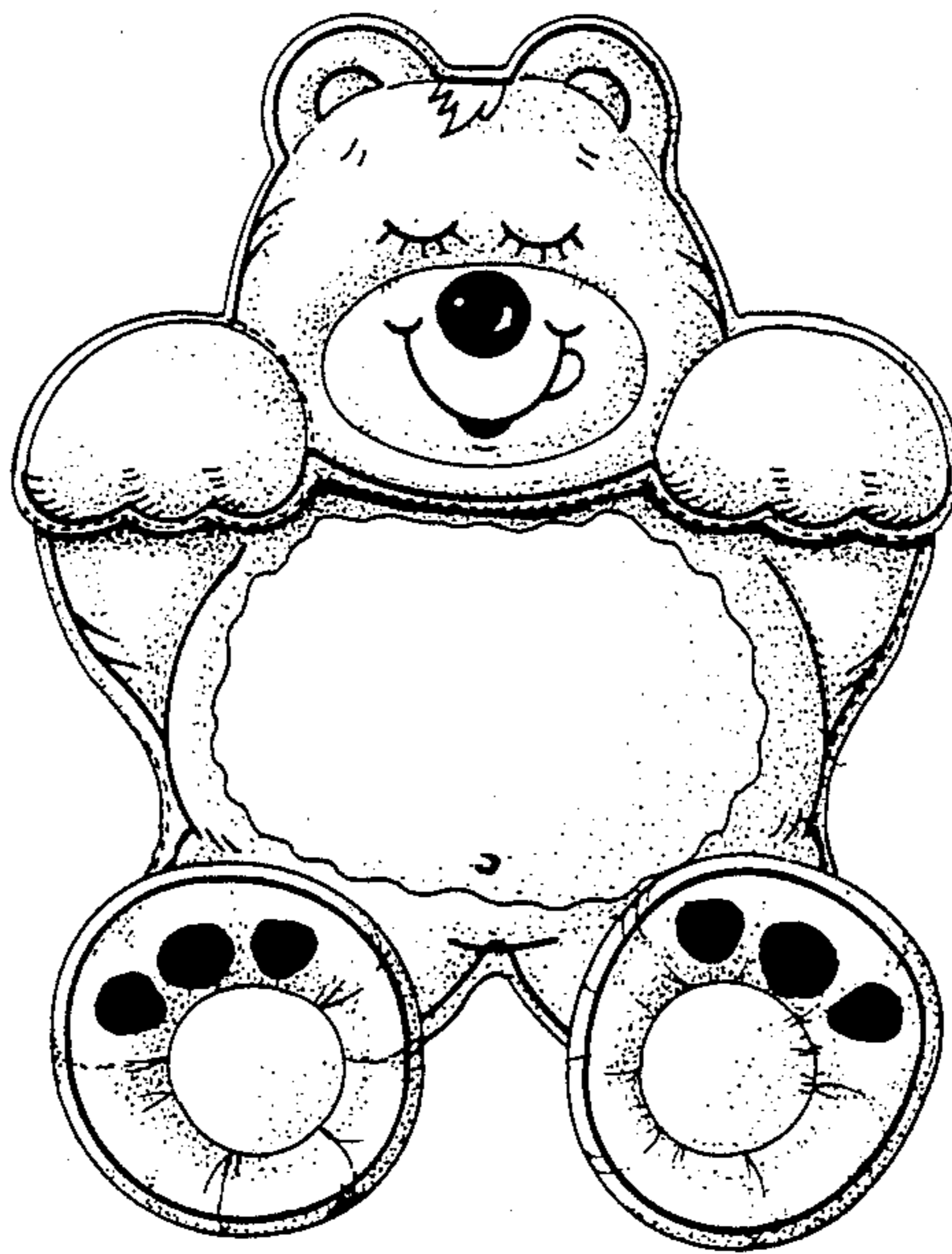

FIG-4

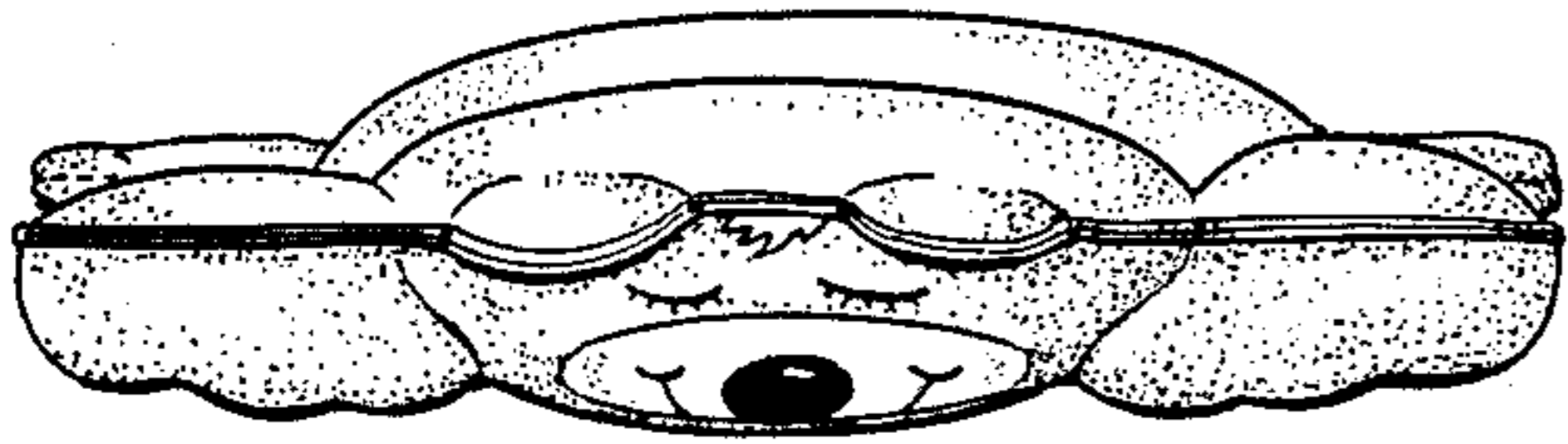

FIG-1

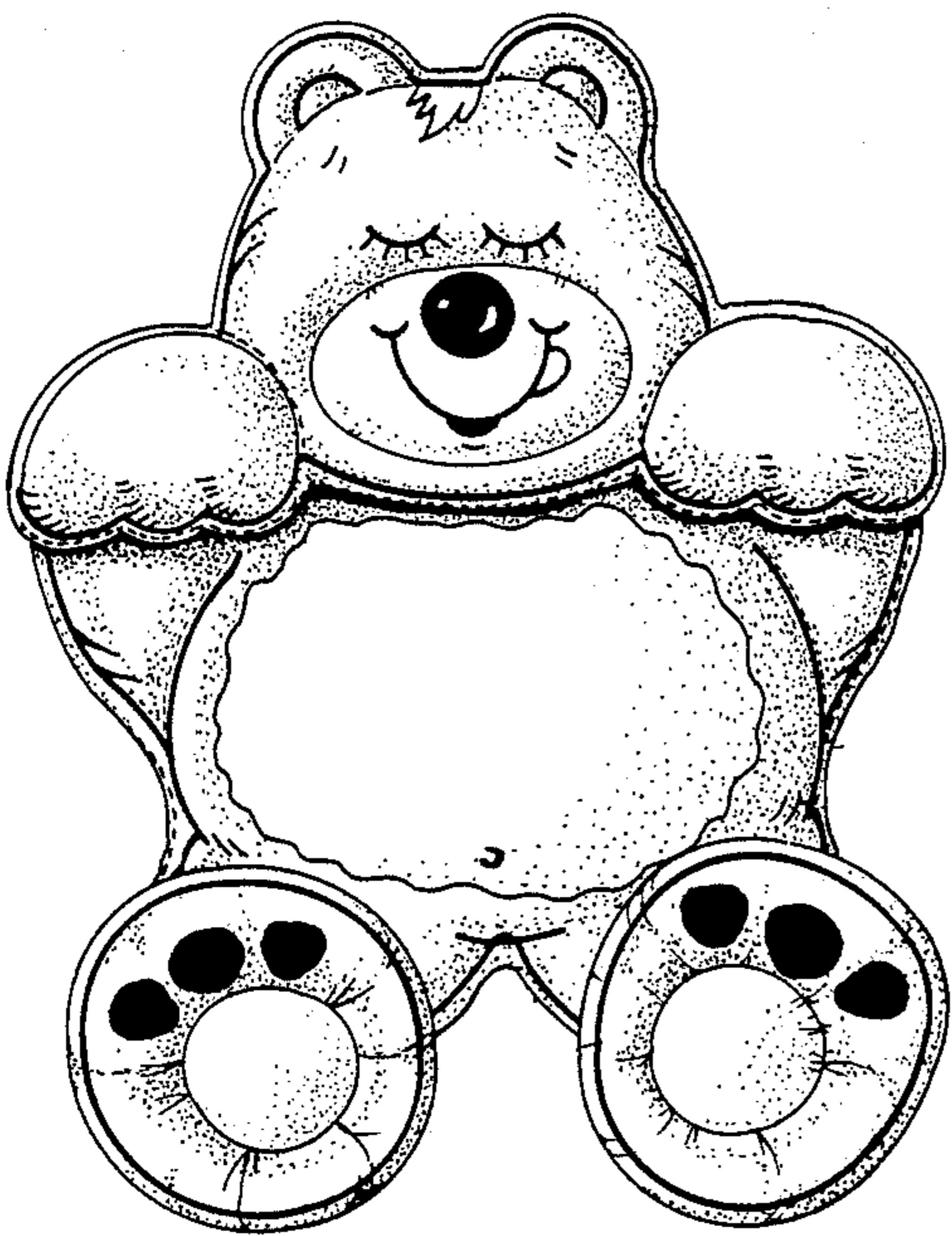

FIG-2

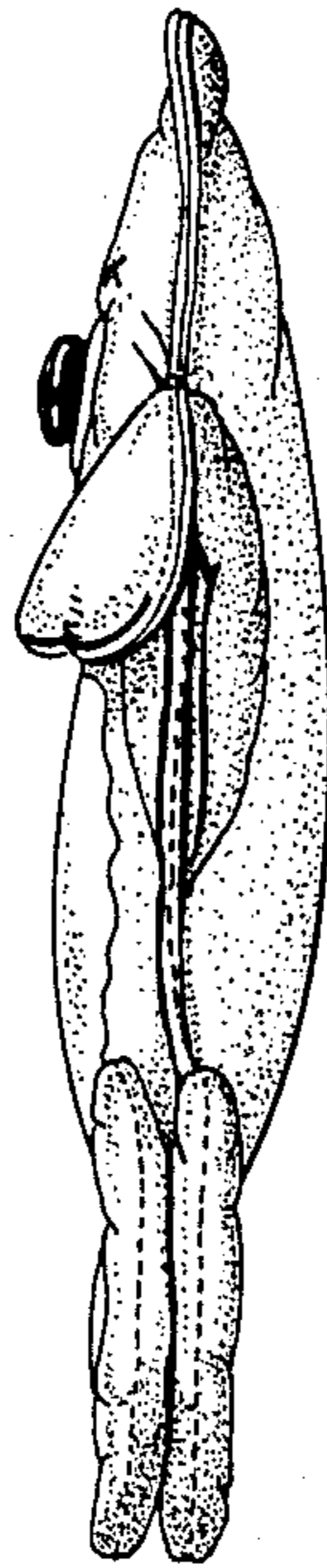

FIG-3

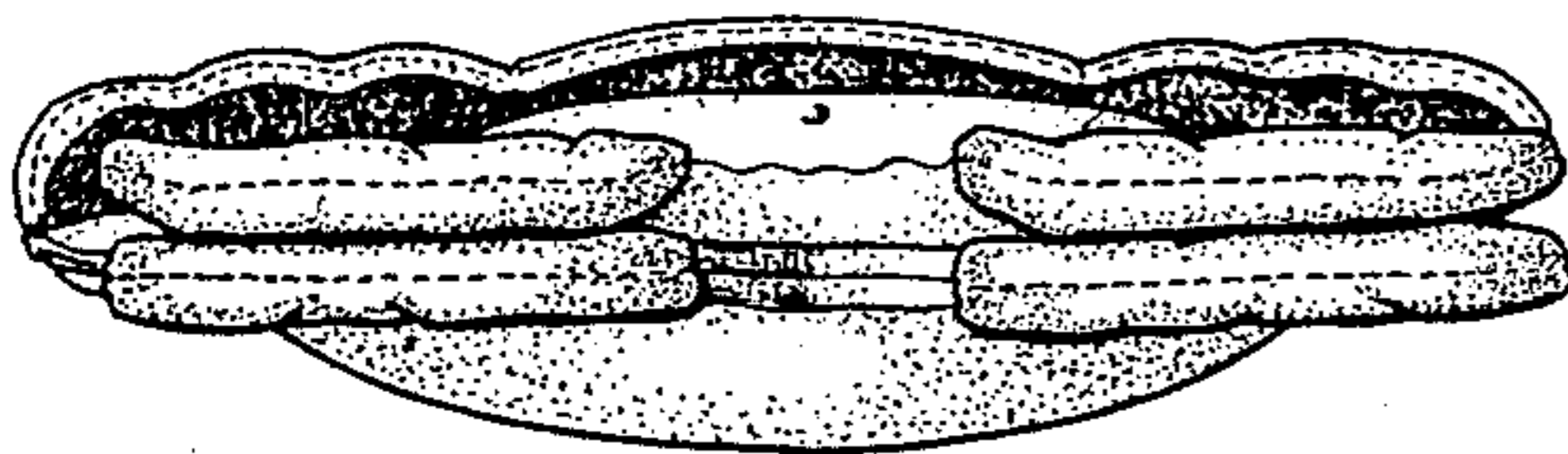
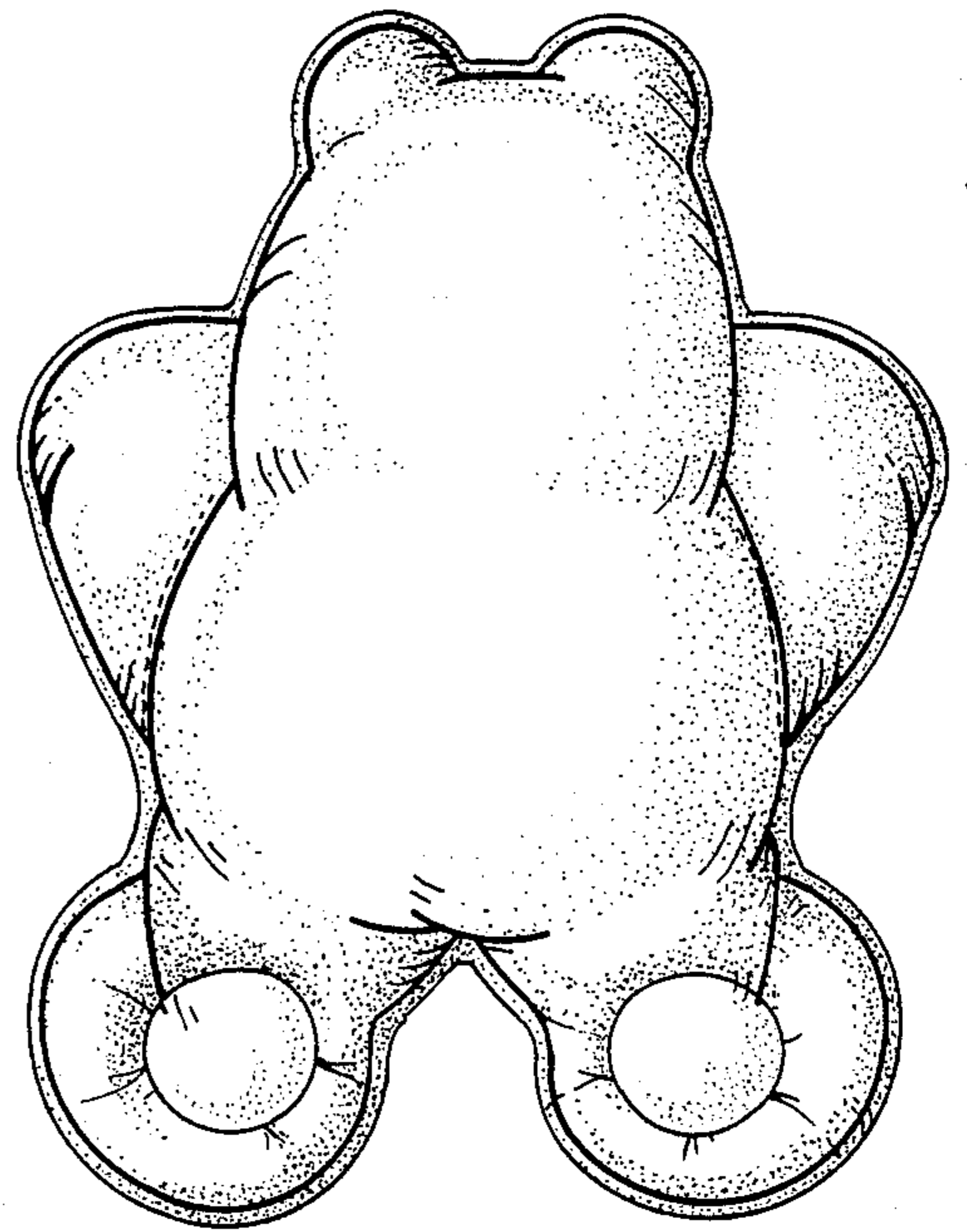

FIG-5