

United States Patent [19]

Kamikawa et al.

[11] Patent Number: **Des. 308,707**

[45] Date of Patent: **** Jun. 19, 1990**

[54] TOY CAR

[75] Inventors: **Hiro Kamikawa, Tokyo; Isamu Ozawa, Chiba, both of Japan**

[73] Assignee: **Far East Toys & Novelties Mfg. Ltd., Hong Kong, Hong Kong**

[**] Term: **14 Years**

[21] Appl. No.: **289,765**

[22] Filed: **Dec. 27, 1988**

[30] Foreign Application Priority Data

Sep. 5, 1988 [GB] United Kingdom 1053393

[52] U.S. Cl. **D21/132**

[58] Field of Search D21/124, 129, 131, 134, D21/137, 141; 446/433, 440, 441, 450, 452, 460, 465, 466, 467, 468, 470

[56] References Cited

U.S. PATENT DOCUMENTS

D. 211,809 7/1968 Genin D21/134

D. 227,495 6/1973 Wood D21/134
D. 251,625 4/1979 Pagani D21/136
D. 258,165 2/1981 Burdock D21/132
D. 264,861 6/1982 Maloney, II D21/137
D. 274,635 7/1984 Terui D21/136
4,768,987 9/1988 Usui et al. 446/470

Primary Examiner—Charles A. Rademaker
Assistant Examiner—Alicia A. Farrell
Attorney, Agent, or Firm—Wolf, Greenfield & Sacks

[57] CLAIM

The ornamental design for a toy car, as shown and described.

DESCRIPTION

FIG. 1 is a front elevational view of a toy car showing our new design;
FIG. 2 is a rear elevational view thereof;
FIG. 3 is a left side elevational view thereof;
FIG. 4 is a right side elevational view thereof;
FIG. 5 is a top plan view thereof;
FIG. 6 is a bottom plan view thereof; and
FIG. 7 is a perspective view thereof.

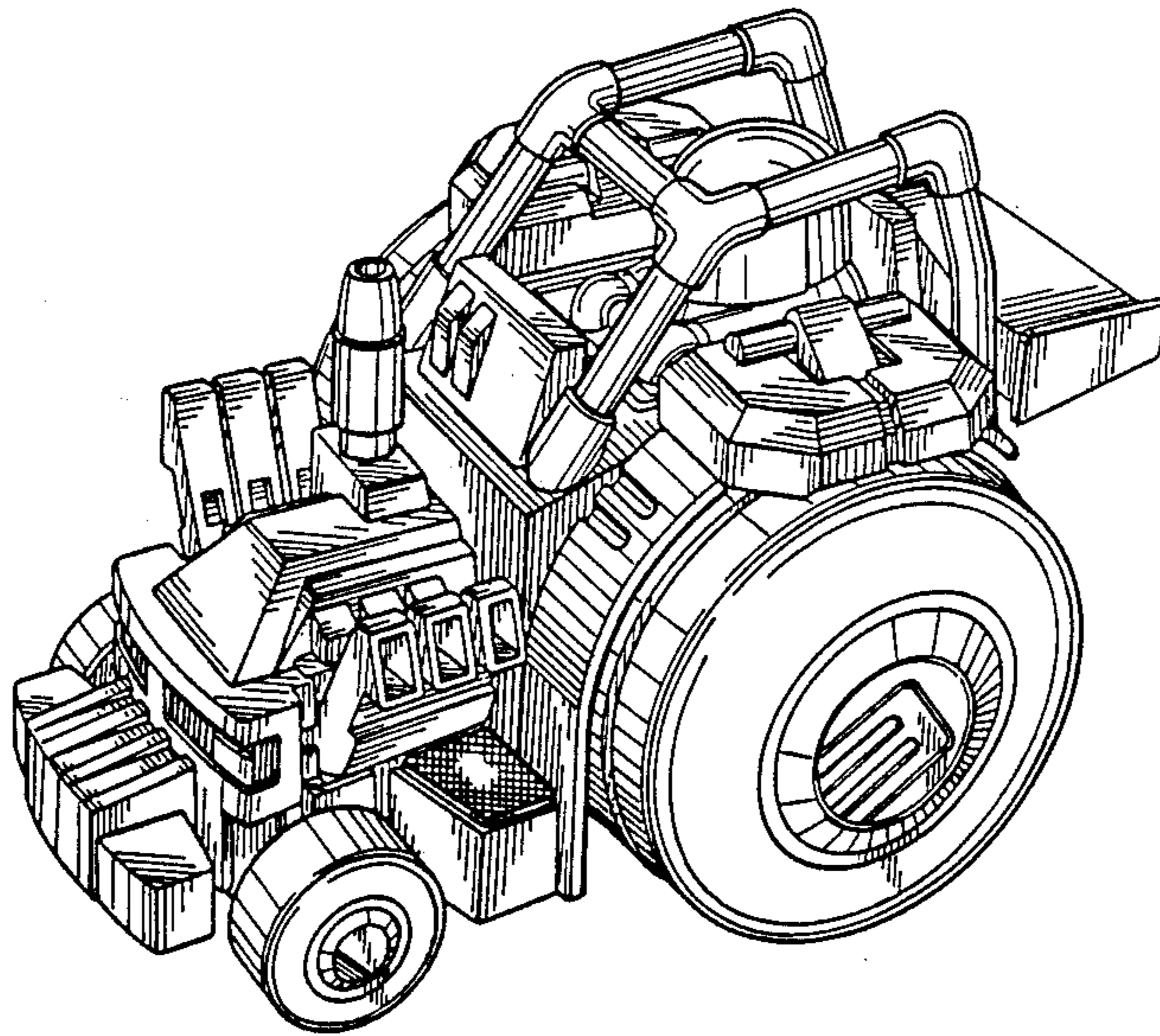

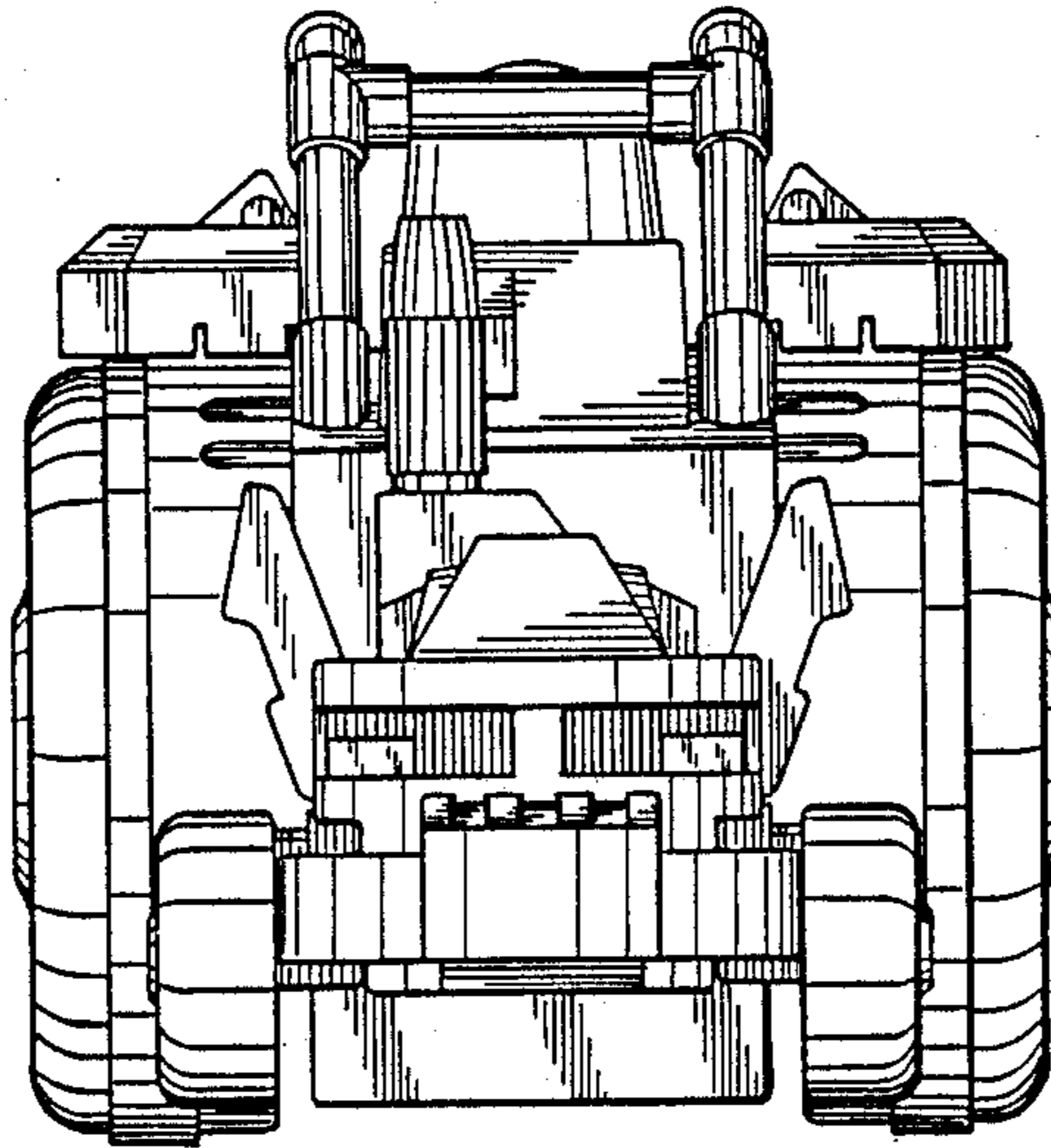

FIG. 1

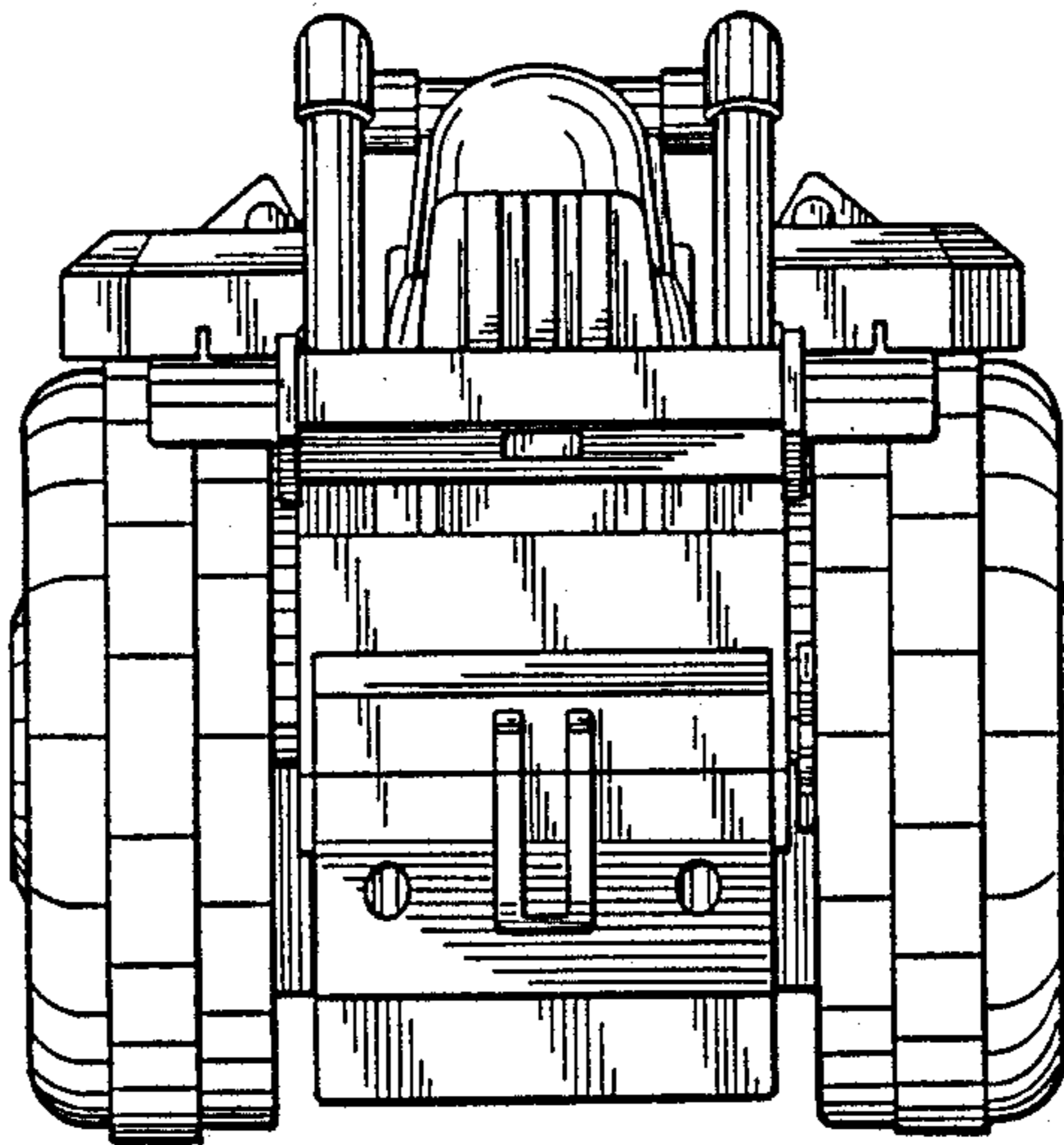

FIG. 2

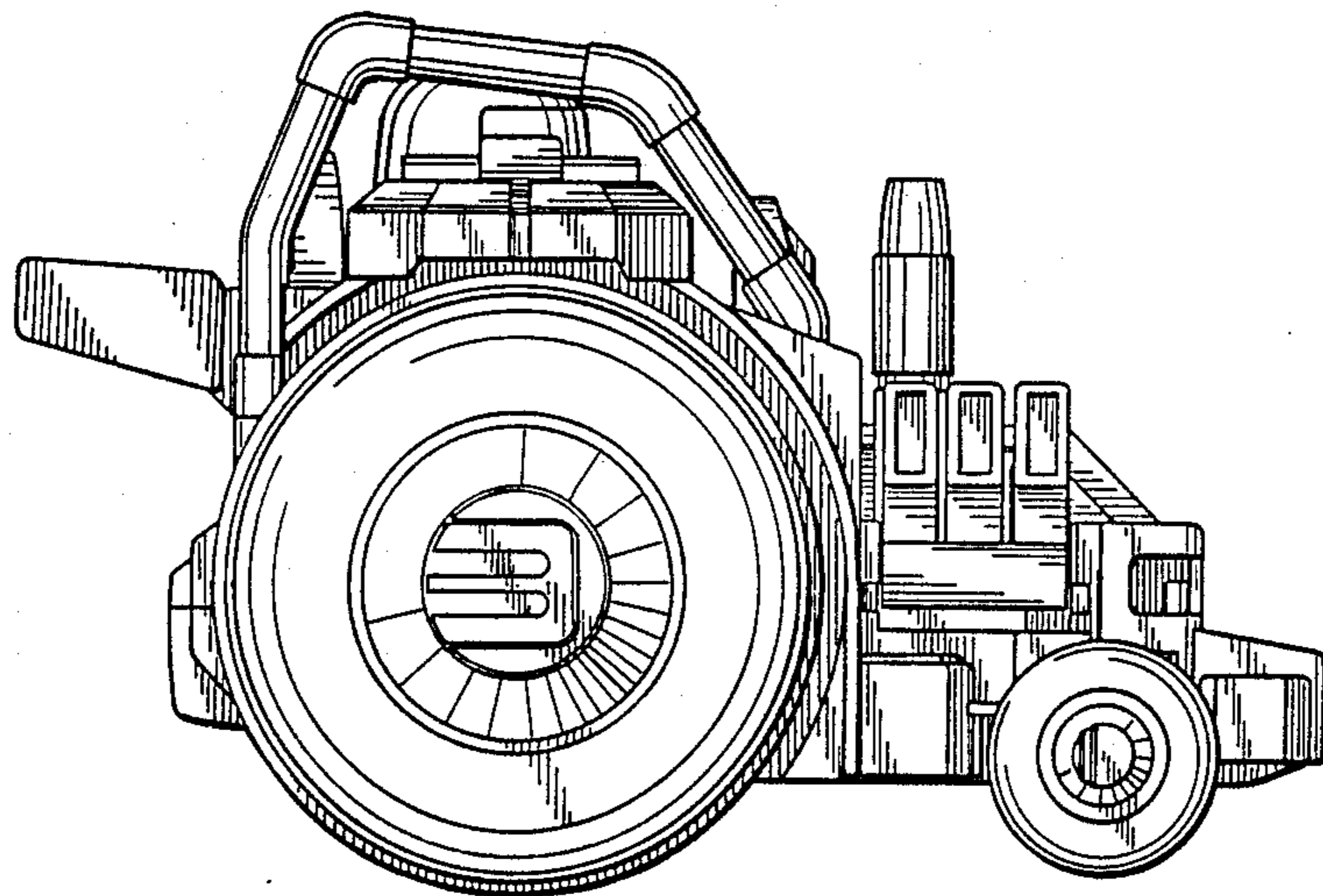

FIG. 3

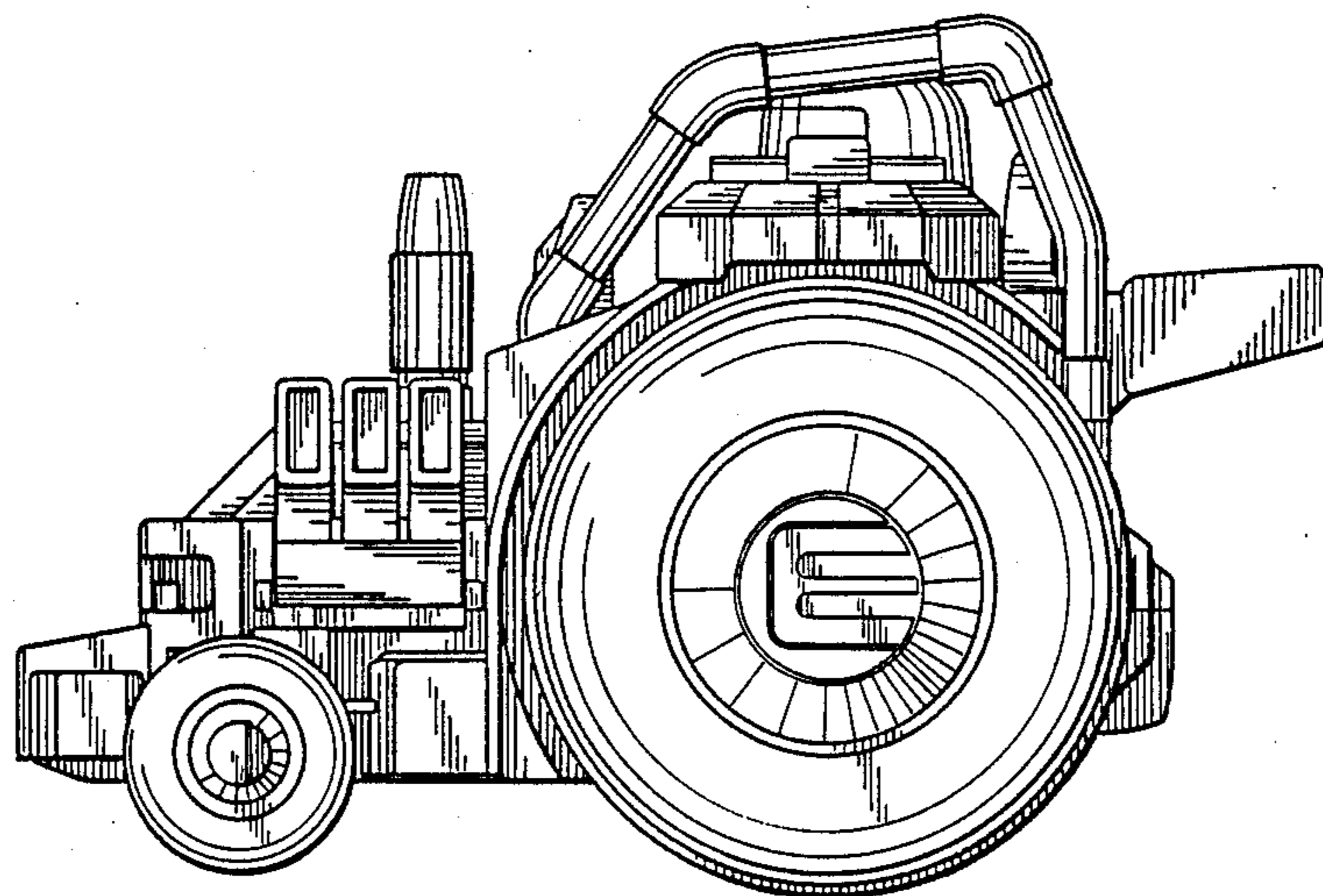

FIG. 4

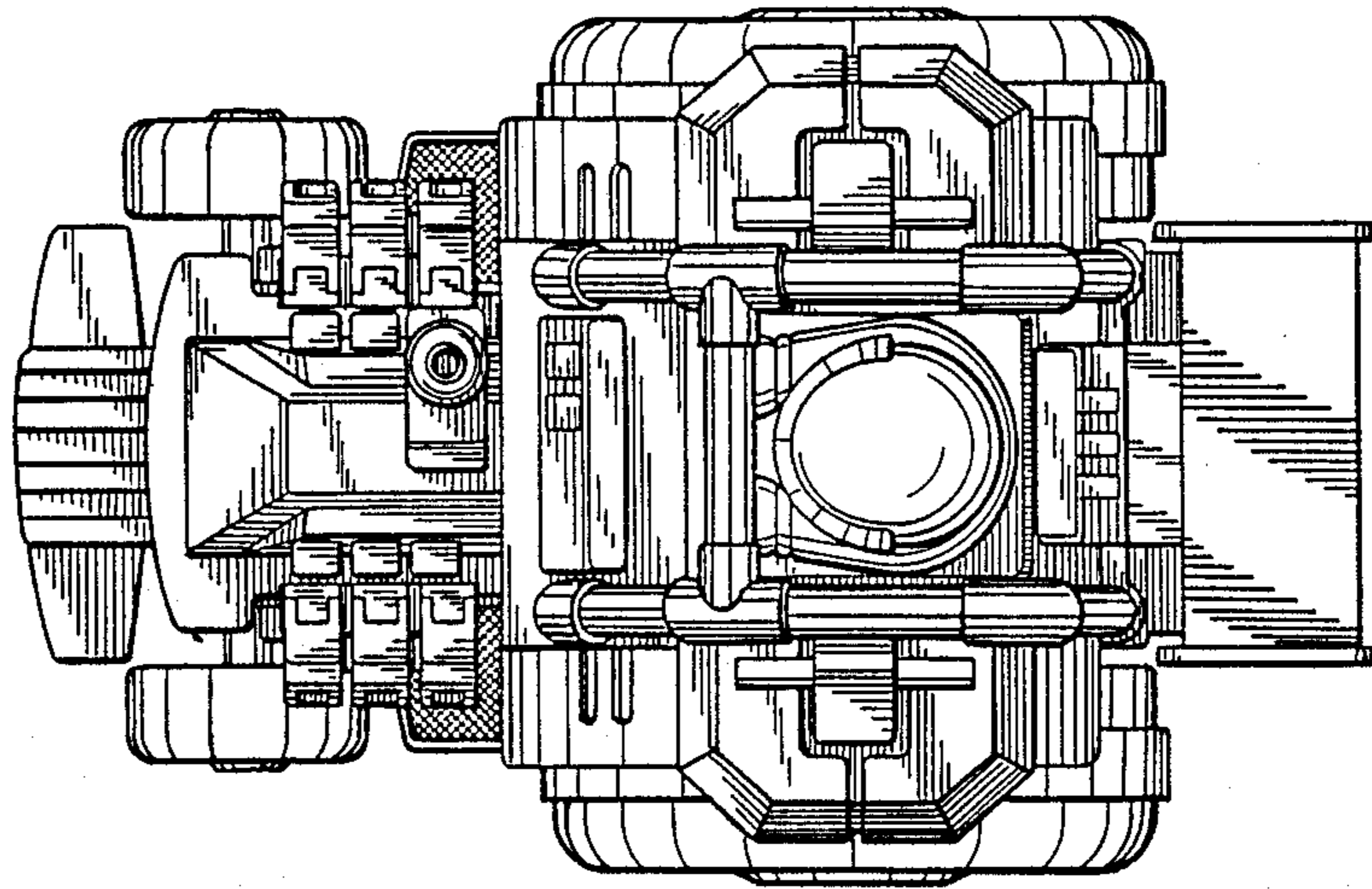

FIG. 5

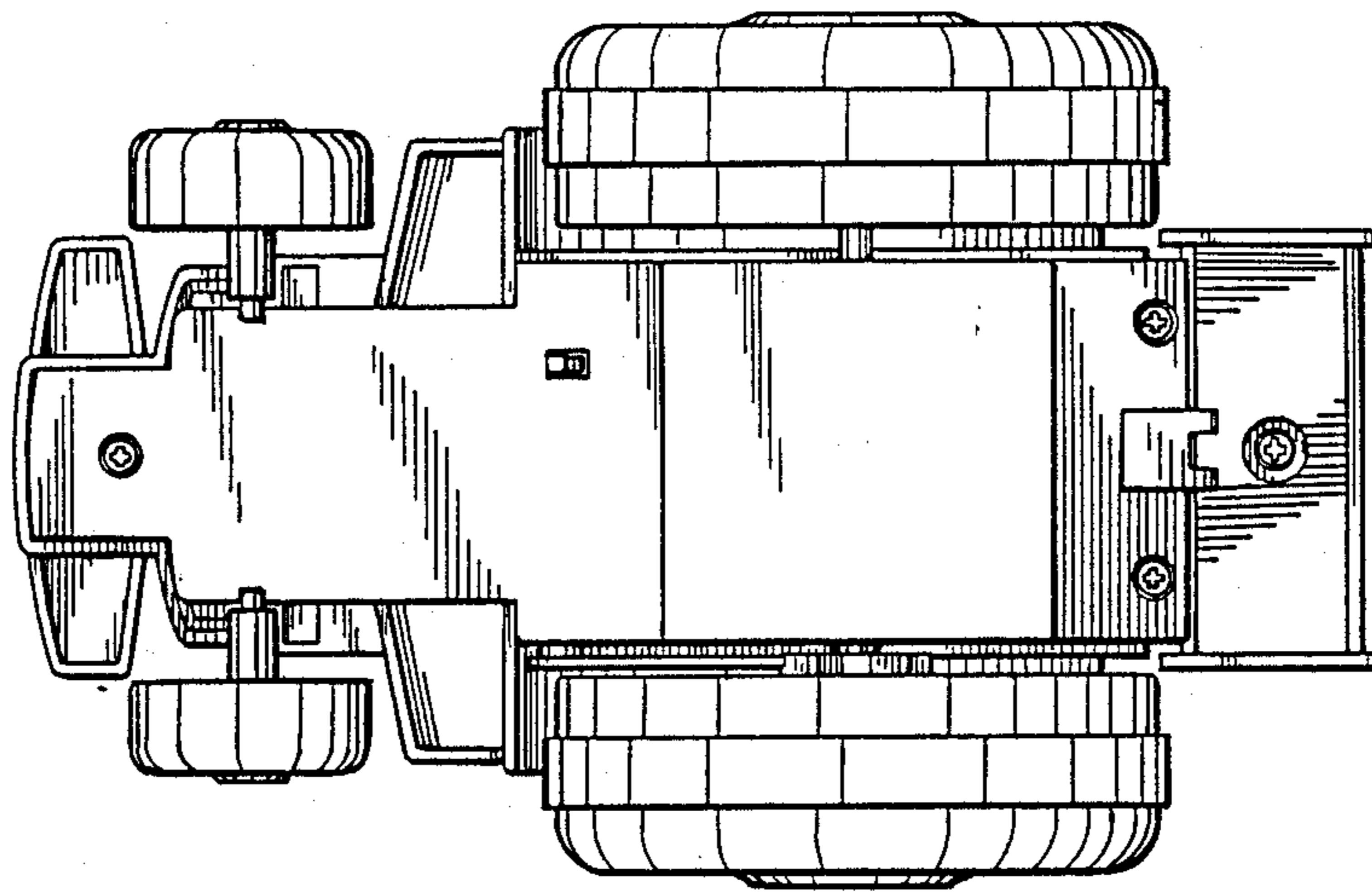

FIG. 6

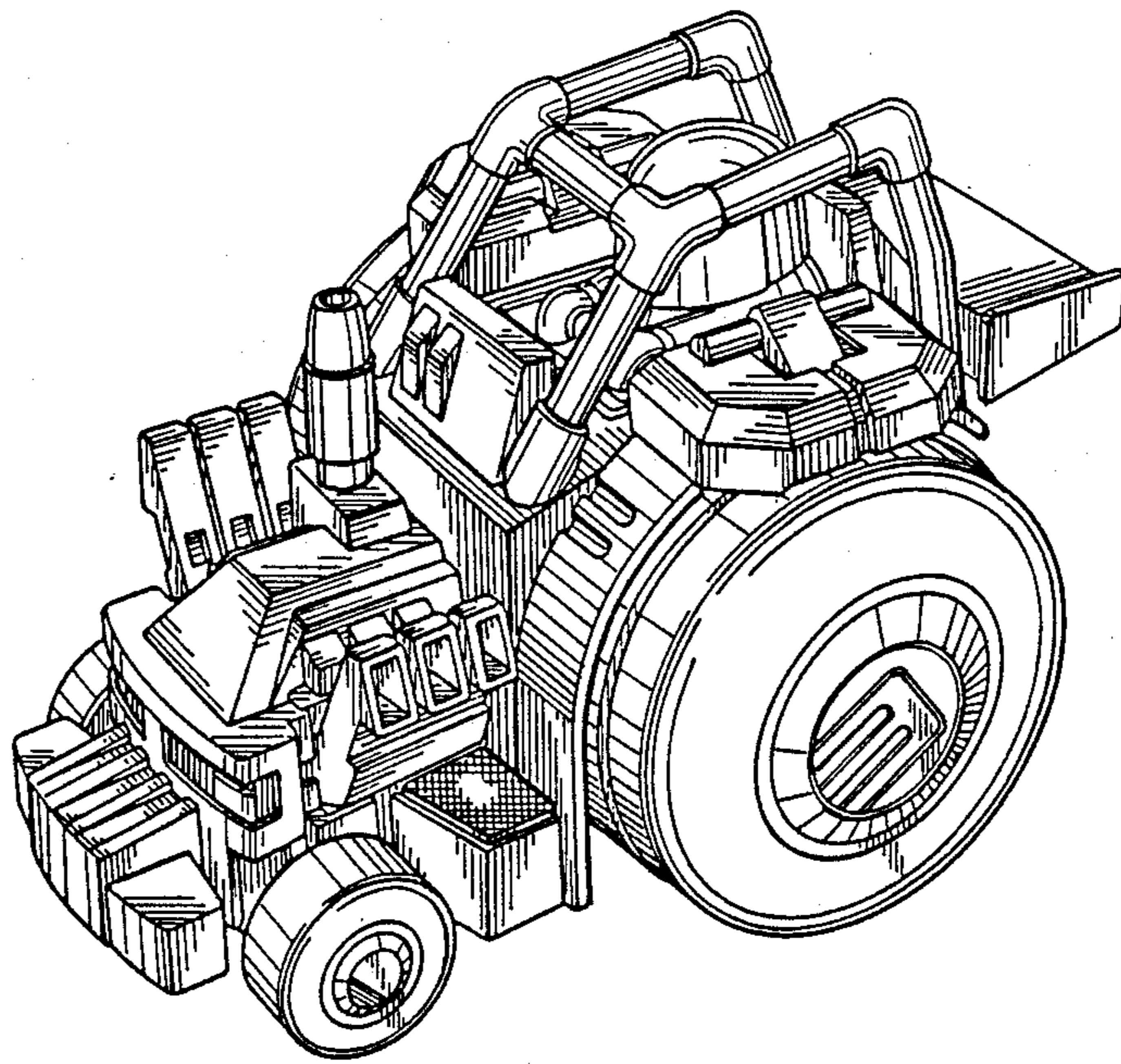

FIG. 7