

[54] TIRE

4,424,844 1/1984 Fontaine 152/209 R

[75] Inventor: Randall R. Brayer, Uniontown, Ohio

[73] Assignee: The Goodyear Tire & Rubber Company, Akron, Ohio

[**] Term: 14 Years

[21] Appl. No.: 844,996

[22] Filed: Mar. 18, 1986

[52] U.S. Cl. D12/146

[58] Field of Search D12/141-143, D12/146-151, 137, 138; 152/209 R, 209 B, 209 D

[56] References Cited

U.S. PATENT DOCUMENTS

D. 287,351	12/1986	Cain	D12/147
D. 288,307	2/1987	Ono	D12/146
D. 288,548	3/1987	Kojima et al.	D12/147
D. 291,793	9/1987	Clemens	D12/147

OTHER PUBLICATIONS

1984 Tread Design Guide, p. 38, Goodyear Eagle VR Tire, second row down from top & second tire in from right side of page.

Primary Examiner—James M. Gandy
Attorney, Agent, or Firm—L. R. Drayer

[57] CLAIM

The ornamental design for a tire, as shown and described.

DESCRIPTION

FIG. 1 is a perspective view of a tire showing my new design it being understood that the tread pattern is repeated throughout the circumference of the tire, the opposite side being substantially the same as that shown; FIG. 2 is a front elevational view thereof; FIG. 3 is a side elevational view thereof; and FIG. 4 is an enlarged fragmentary front elevational view thereof.

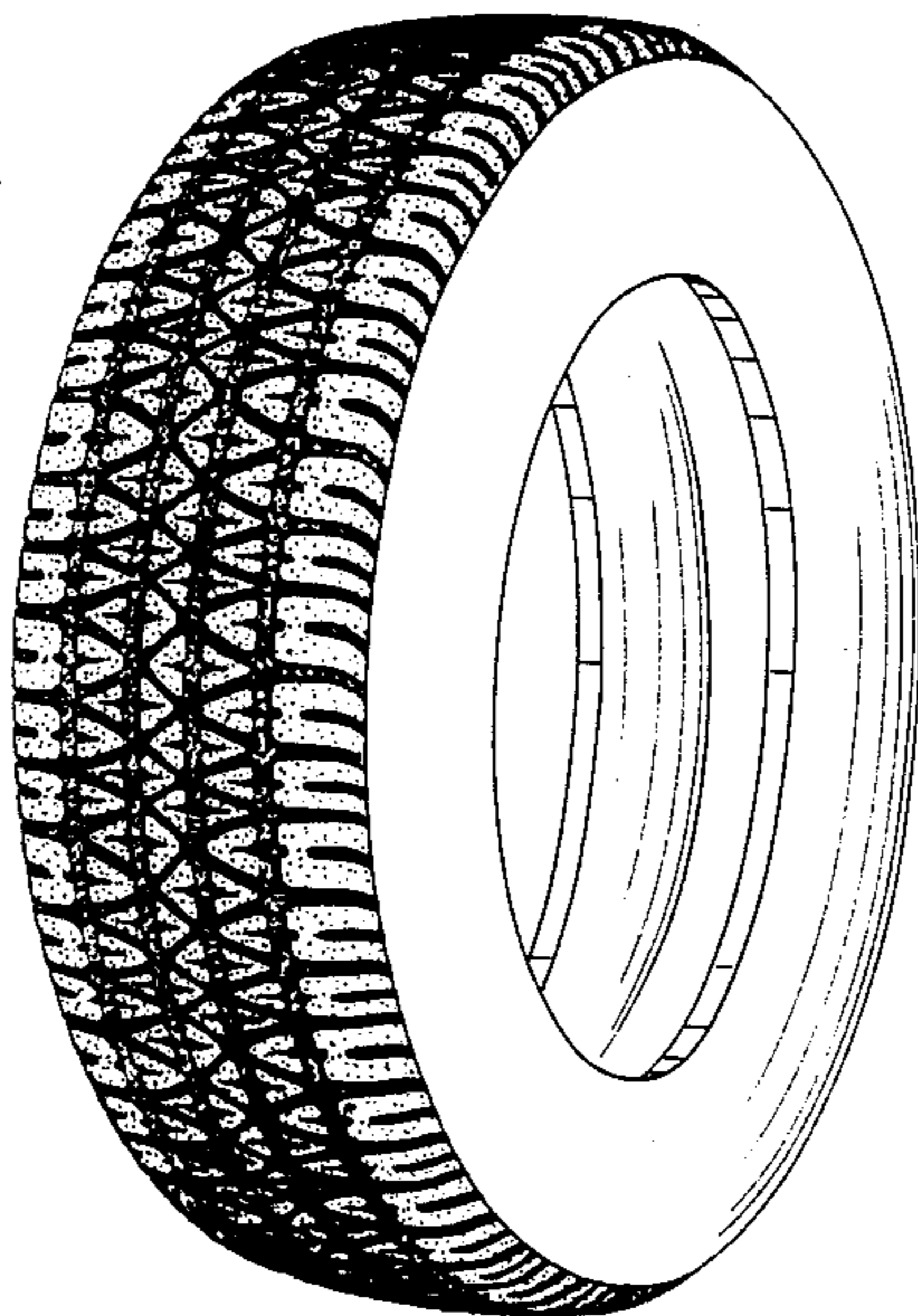

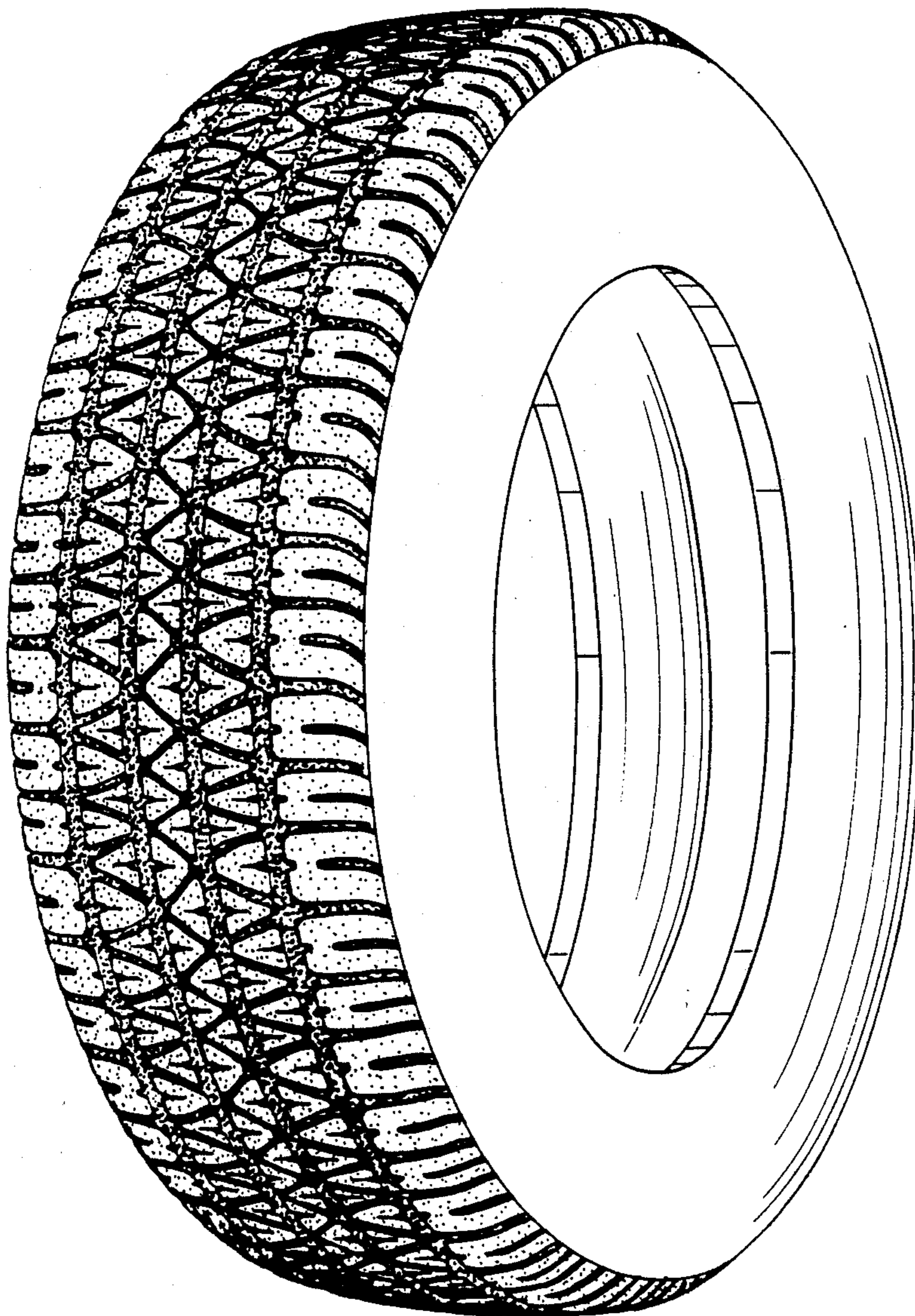

FIG. 1

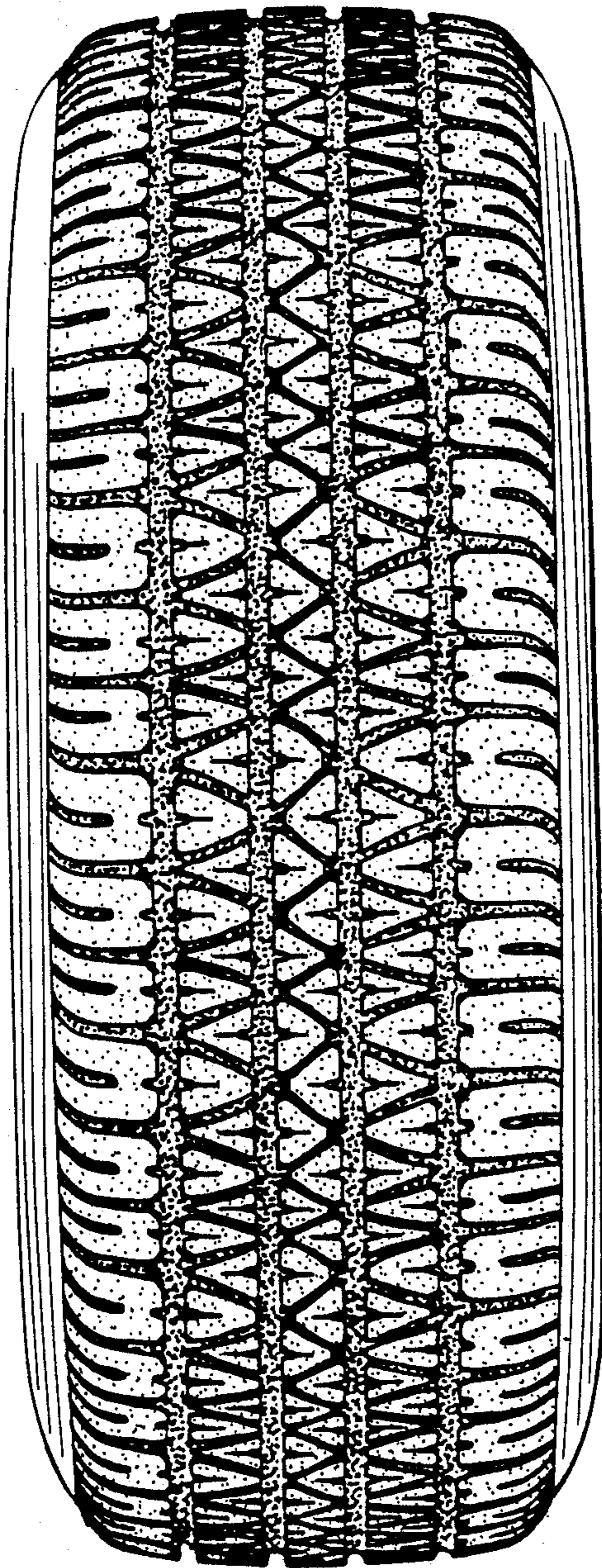

FIG. 2

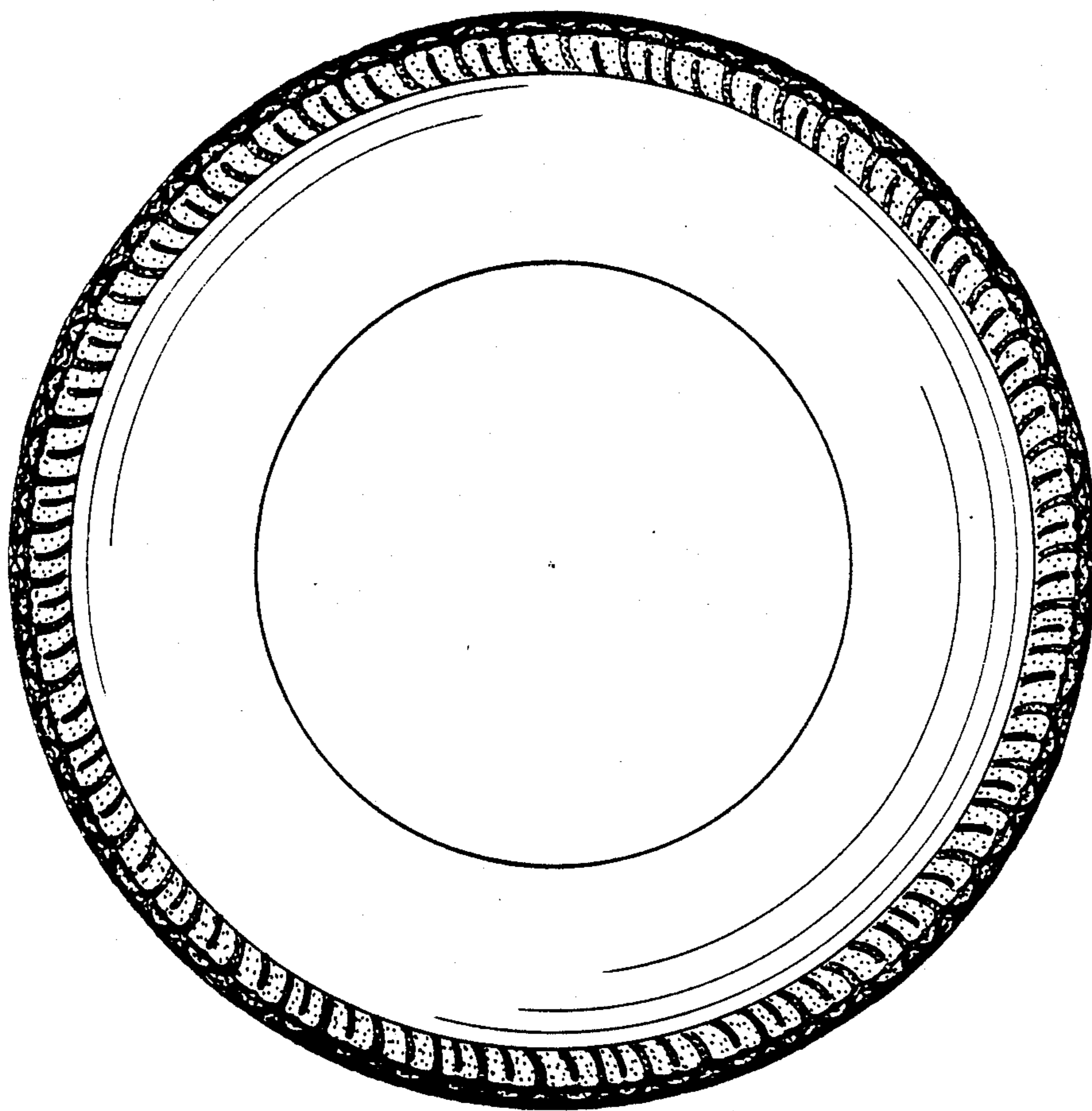

FIG. 3

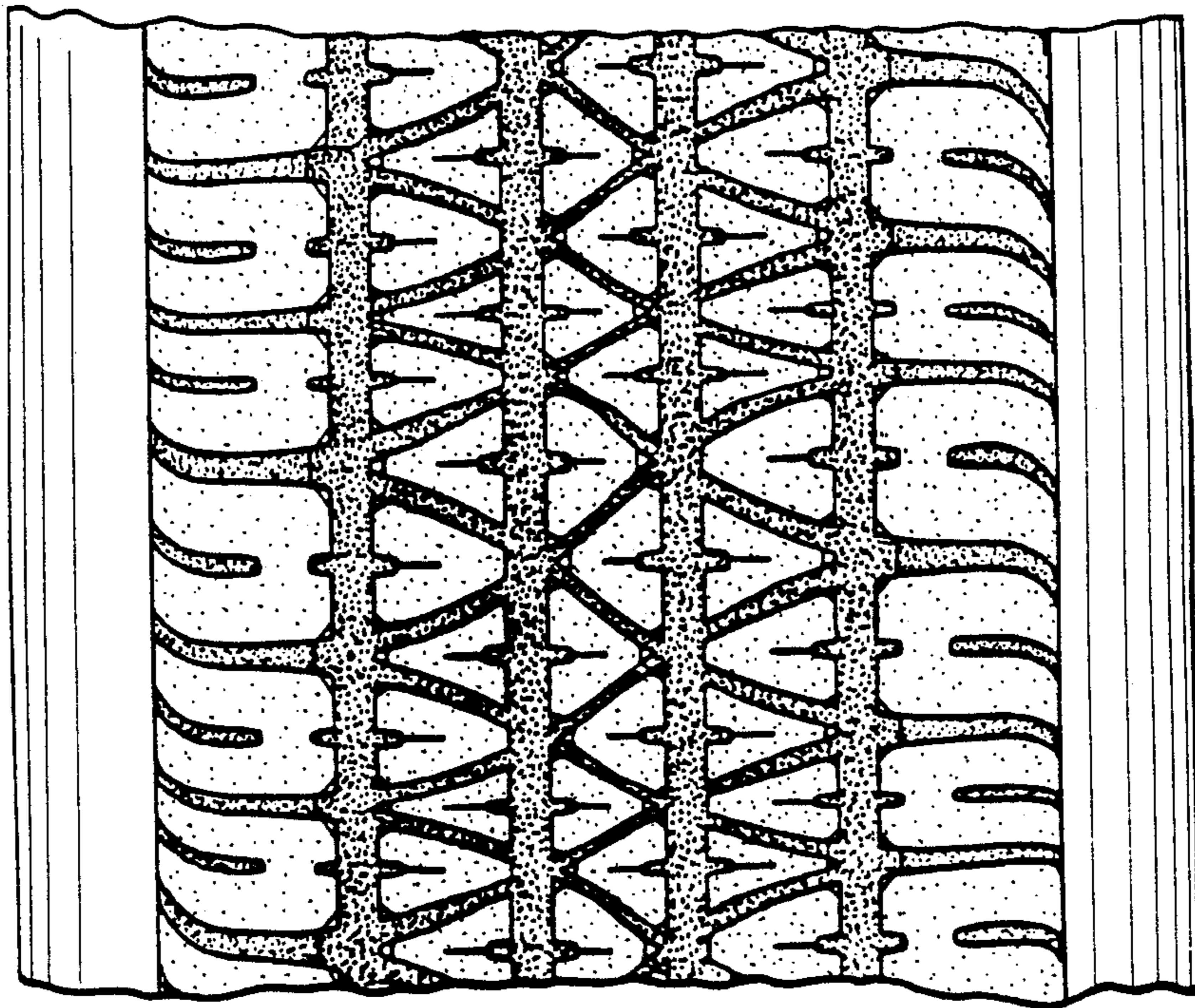

FIG.4